GUERNSEY

BREEDERS' JOURNAL

UNIVERSITY OF FLORIDA
Library

July 15
1949

49
~~36.3244~~
1933
.76
VO. 6

FAIRS...

T. B. ACCREDITED VACCINATED AND VACCINATED APPROVED No. A2027

FOREMOST GUERNSEYS

Foremost Acme

Foremost in Name and Breeding Fame

Langwater Foremost

In February, 1946, we published an advertisement in the Guernsey Breeders' Journal in which we made the statement that although the value of a bull had always been a moot question, at Emmadine Farm we had bred and developed a number of bulls that would have justified $100,000 of anyone's money because of what they had done for their herds and because of the sales of their progeny; and that although we had used bulls of our Foremost Guernsey breeding that had proved themselves worth more than $100,000 in the Emmadine Farm herd, we had then a bull calf which we believe, by reason of his inheritance, was the greatest bull we had ever bred—and, in fact, the best-bred Guernsey bull in America.

That bull was FOREMOST J. C., sired by **Foremost Royal Valor** and out of the grand old cow, **Superb's Faithful,** she being the only cow of any breed in the U. S., as far as we know, to have made three records of over 1000 lbs. fat—and four records **averaging** over 1000 lbs. fat. From the appearance of J. C.'s calves, and the interest they arouse in the Guernsey fraternity, it looks as though he may be rated as one of the few $100,000 bulls.

But we have another young bull that in our opinion is making Guernsey history. He is FOREMOST FOOTPRINT, sired by Foremost Acme, that was sired by **Foremost Royal Valor** and out of **Foremost Lida,** that made two National Records and was one of the great cows of the Guernsey breed. Two of Footprint's first daughters, bred and in calf, sold recently in eastern Guernsey sales at an average price of $7,500.

Isn't this sufficient evidence to convince you that you should have a Foremost-bred bull to improve the quality of your herd?

REMEMBER that many of the great bulls that have made Guernsey history throughout the country were bred at Emmadine Farm. The outstanding example, of course, is FOREMOST PREDICTION, that had more 700 lb. daughters than any Guernsey bull living or dead. The next highest bull was likewise a Foremost-bred bull.

FOREMOST GUERNSEY ASSOCIATION, INC.

Hopewell Junction (Dutchess County), New York

J. C. PENNEY, President W. K. HEPBURN, Jr., Ass't. Mgr. W. K. HEPBURN, Manager

ACCREDITED **Cesor-Maxims** NEGATIVE

In our February 15, 1948 advertisement we stated—

FROM A LONG LINE OF GOOD UDDERS

Cesor Mur-Max

We would now like to repeat that and add—

MUR-MAX IS TRANSMITTING THIS INHERITANCE

(look at the pictures)

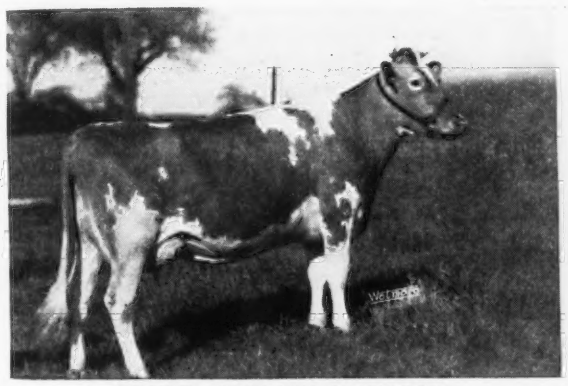

CESOR MUR MAX WANDA
Just starting on test

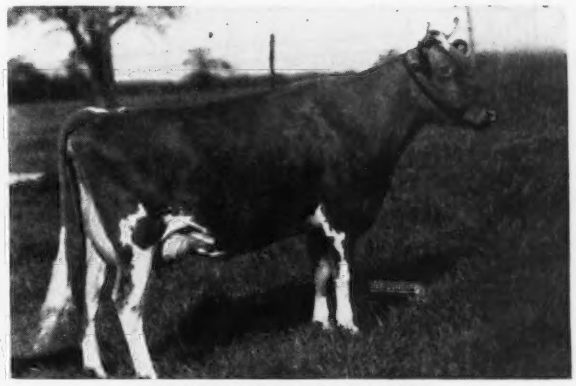

CESOR MUR MAX VIVA
Just starting on test

UDDER OF WANDA

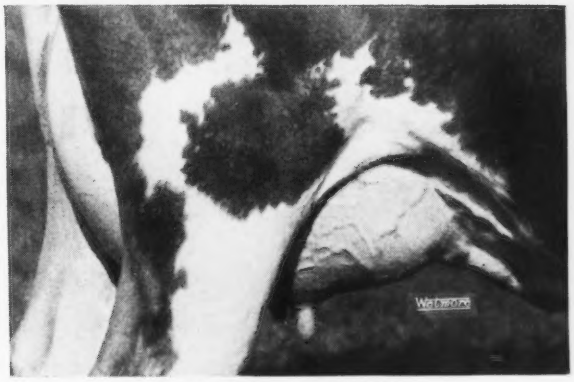

UDDER OF VIVA

MUR-MAX is by Cesor Ellton Maxim, A. R. out of Çesor Noble's Muriel, 14508—753—D, 10621—717—5yrs—305C.

MUR-MAX is line-bred to Bournedale Martha and Bournedale Cinderella, so he came by this good udder inheritance rightly. Daughters are just beginning to calve and they look good. We have at least 15 daughters in the herd many are bred.

Sons are for sale from good A. R. Cows.

CESOR FARMS • New Hudson, Michigan

CHARLES E. SORENSEN, Owner — ALBERT KESSLER, Manager

Blakeford Farms
INCORPORATED

Cows Bred and Owned by Blakeford that Classified Excellent in 1948...

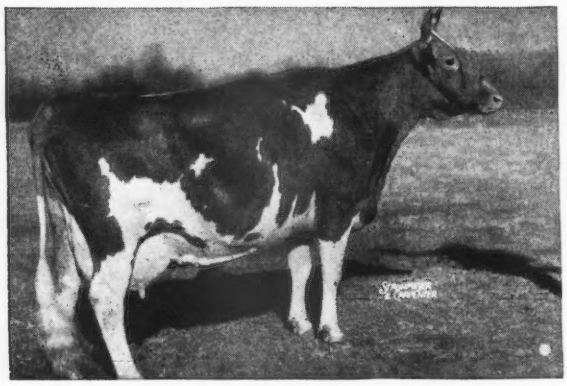

BLAKEFORD TRANQUIL

Born: December 30, 1939
Record: 13659—693—Jr2—365C
Retest: 15706—748—Jr4—365C
Sire: BLAKEFORD LORD JIM, A. R.
Dam: BROADLAND CONTENT, A. R.

Tranquil's inbred sons and daughters are playing a great part in our breeding program

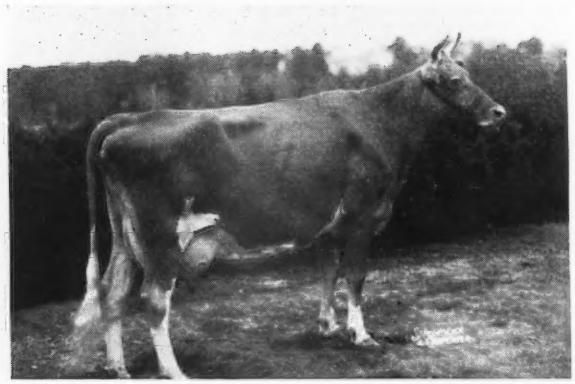

BLAKEFORD PUFFIN

Born: June 29, 1942
Record: 12637—591—Jr2—365C
Retest: 13721—679—Jr4—365
Now on retest: 9990—459—6yrs—305—(3x) in 216 days
Sire: LANGWATER REVELLER, A. R.
Dam: BLAKEFORD PATIENCE, A. R.

A top inbred!

BLAKEFORD BEVERLY

Born: May 2, 1945
Record: 11009—610—Jr3—365 in 348 days
Sire: BLAKEFORD TRANQUIL'S PRINCE
Dam: BLAKEFORD BETSY, A. R.

Beverly is result of crossing two inbred families.

Blakeford Tranquil is a granddaughter of Langwater Reveller; Blakeford Puffin is an inbred daughter of Langwater Reveller. His blood is in the pedigree of Blakeford Beverly top and bottom side. We had to put Reveller to his final sleep in April, 1949 at the age of 17 years, 2 months, and his blood through sons and daughters will be invaluable in our herd.

Production and classification are our guide in the breeding program at Blakeford. We will have a "quality" consignment at the Maryland State Sale on October 20.

We have for sale a few young bulls from our best families

T. B. ACCREDITED 462561 . . . BANG'S NO. 97

GEORGE M. MOFFETT
President

Queenstown, Maryland

GUY E. HARMON
Manager

ADVERTISERS' INDEX

Ackers Acres—Iowa 963
Allen Engineering Co.—Mich. 924
American Guernsey Cattle Club—N. H. 960
Anchor Serum Co.—Ind. 928, 931

Bayville Farms—Va. 1012
Beacon Milling Co.—N. Y. 924, 933
Benton Farms—Va. 968
Berrien Co. G. B. A.—Mich. 948
Blakeford Farms, Inc.—Md. 890
Box 89 932
Box 70, 90, 92, 119 923
Bradford's Dairy Farm—Mich. 949
Brandtjen Farm—Minn. 952
Brays Island Plantation—S. C. 976
Breeder's Bookshelf—N. H. 942
Brookberry Farm—N. C. 945
Brower Mfg. Co.—Ill. 931
Burkeville Guernsey Farm—Va. 968
Butterton Guernsey Farm—Calif. 961

Cache Meadow Farm—Utah 972
Cesor Farms—Mich. 889
Chevrolet Motor Division—GMC—Mich. 929
Clermont Bend Farm—Iowa 963
Clover Glen Guernsey Farm—Minn. 952
Clover Hill Farm—N. Y. 971
Coker Pedigreed Seed Co.—S. C. 991
Colby Dale Farms—Mich. 947
Conover's Hightstown Guernsey Dairy—N. J. 964
Consolidated Products Co.—Ill. 930
Cristy, Carl—Wis. 923
Croasdaile Farm—N. C. 991

Dana Co., C. H.—Vt. 931
Dandy Collar Co., Jim—Ill. 928
Decorah Farm Dairy, Inc.—Wis. 975
Deep Lake Farm—Conn. 956
Deershorn Farm—Mass. 987
DeLaval Separator Co.—N. Y. 927
Delaware Guernseys—Del. 940, 941
Delwake Farm—N. J. 992
Dinsmore Dairy Co.—Fla. III. Cover
Dondale Farm—Mo. 973
Dunn's Tour—N. Y. & Mass. 937

Eastern States Exposition—Mass. 976
Eden Hill Farm—Del. 941
Elkhardt Guernsey Farm—Va. 987
Elm Lane Farm—Calif. 939
Elmwood Farm—Iowa 963

Falcon's Flight Farms—Conn. 990
Fiebrantz Farm—Wis. 974
Flying Horse Farm—Mass. 919
Foremost Guernsey Ass'n., Inc.—N. Y. II. Cover
Forge Hill Farm—N. Y. 936
Four Winds Farm—Wis. 975
Foxden Farm—Del. 941
Franchester Farms—Ohio 921
Fresno Guernsey Rancho—Calif. 993

Gaylord Guernsey Farms—Okla. 922
Gippy Plantation—S. C. 985
Golden Arrow Farms—Ind. 931
Grandvu Farms—Wis. 966
Granger Sales Co.—Conn. 923
Great Elm Farm—N. H. 943
Green Needles Farm—Minn. 953
Green Tree Farms—N. Y. 978
Guernsey Breeders' Journal—N. H. 936
Guilford Co. G. B. A.—N. C. 979

Happyholme Farms—Calif. 939
Hidden Acres Farm—Maine 981
High Hill Farm—Mass. 965
High Mowing Farm—Vt. 977
Hillandale Farm—N. C. 964
Hillbright Farm—S. C. 950
Hindsdale Farm—N. Y. 993
Hunterdale Farm—Va. 969

Ideal Guernsey Farms—N. J. 984
International Dairy Exposition—Ky. 957
Iowa Guernseys—Iowa 962, 963

Jo-Be Farm—Nebr. 967

King Hill Farm—Mo. 937
Klenzade Products Co.—Wis. 928
Klondike Farm—N. C. 894
Knightdale Farm—N. C. 979
Kramer Farms—Ind. 965

Laacke Co., R.—Wis. 924
Lane Guernsey Farm—Ind. 987
Langvalley Farm—Md. 970
Laurel Locks Farm—Pa. 966, 976
Lawguern Farm—Minn. 953
Lederle Laboratories—N. Y. 926
LeGear Medicine Co., Dr.—Mo. 931
Lochmead Farm—Mo. 973

Maple Hill Guernsey Farm—Wis. 974
Mapleton Farm—Va. 938
Marlow Milking Machine Co.—Minn. 925
Martin Laboratories—Pa. 931
Mathews Supplement—Ohio 924
McNaughton Farms—N. C. 986
Meadowbrook Farm—N. J. 992
Meadow Lane Farm—Mich. 948
Melody Acres—Calif. 961
Merryman & Sons, Inc., The Louis McL.—Md. 937, 955, 962, 978, IV. Cover
Midview Farm—Va. 1023
Michigan Guernseys—Mich. 946–949
Minnesota Guernseys—Minn. 952–954
Missouri Guernseys—Mo. 973
Monterey Farm—Del. 940
Moore Bros.—N. Y. 931

Niederaur & Gorom—Ohio 966
Nixon's Guernsey Farm—Mo. 973
Nook-Dale Guernsey Farm—Iowa 962

Oakvale Farms No. 2—Minn. 953
Ollasses Farm—Ohio 944
Open Hearth Farm—N. Y. 982

Pate Sales Co.—N. J. 950
Pebble Hill Farm—Pa. 958
Phillips Sales and Pedigree Co.—Wis. 946
Pine Knoll Farm—Minn. 954

Quail Roost Farms—N. C. 1024
Quinton Stock Farm & Pleasant Hill Farm—N. J. 964

Ramaco Farm—Wis. 966
Red Cross Farm—Ky. 935
Repelmar Farms—Mo. 951
Rich Acres—Md. 946
Rivers, Stewart—Va. 920
Robinson, C. W.—Calif. 923
Rockingham Farm—N. H. & Mass. 896
Rodenhizer, Garfield L.—Mass. 923
Rosemont Farm—Mich. 949
Roughwood—N. H. 989
Ruayne Farm—N. C. 979

Saddleback Farm—Vt. 980
St. Albans Farms, Inc.—Mo. 983
Sheldegren Farm—Mass. 989
Sikco Farms—N. C. 979
Sky Brook—N. C. 990
Snow Summit Ranch—Utah 972
Sonny Acres—Ind. 993
Splendor Valley Farm—Wis. 975
Springhill Farm—Mich. 946
Spring Ridge Farm—Wis. 975
Streverling Dairy & Crestwood Farm—Minn. 954
Strohmeyer and Carpenter—N. Y. 923

Thumb District Guernsey Ass'n.—Mich. 947
Tillybardin Farm—Wis. 975
Transcript Printing Co.—N. H. 976
Two Brooks Farm—N. J. 988

Union Products Co.—Ohio 924
Upaway Farms—N. Y. 971
Utilitas, Lone Rock & Melior Farms—Minn. 954

Valley Oaks Farm—Calif. 971

Wadsworth Farm—Mass. 981
WaukeshaCo. G. B. A.—Wis. 974, 975
Wecco Acres—Minn. 952
Wern Farms—Wis. 974
Western Mfg. Co.—Colo. 931
Where to Buy Guernseys 923
Whippernock Farm—Va. 983
Windy Hill Farm—Minn. 953
Winlochan Farm—Del. 941
Witchwood Farm—Pa. 959
Woodacres—N. J. 994
Woodvale Farm—N. C. 978

Zeitler Farms—Del. 941

Chat . . .

Robert (Bob) Hogarth, Langvalley Farms, Glen Arm, Md., reports the sale of Langvalley Generator, a son of Caumsett Dynamo and Caumsett Ocean Beth, to the Delaware Artificial Breeders Co-op of Newark, Del.

Mr. and Mrs. George H. Clever, Cleverlands, Tracy, Calif., together with their sons, Stuart, John and James, planned their trip following the Annual Meeting to include a visit to the National club office. It was Mrs. Clever's second visit to Peterborough.

Sween Brothers, owners of Mentor Farms, Volga, S. Dak., recently purchased a new herd sire from the Boulder Bridge Farm Company, Excelsior, Minn. He was sired by Boulder Bridge Lucero and out of the Excellent cow, Wynola Rilma. Morris Sween is secretary of the South Dakota G. B. A., and is manager of the South Dakota State Sale.

Russell Wirt, son of Mr. & Mrs. Elmer J. Wirt of Lewiston, Minn., graduated from the Lewiston High School as valedictorian of his class. Russell was 1947 State 4-H Guernsey Champion, and he expects to enter the University of Minnesota in the fall.

Fred Idtse, secretary of the Brown Swiss Cattle Breeders' Association, and Fred Gauntt, Brown Swiss eastern field representative, called on Secretary Karl B. Musser on their way through the East.

The Meyer Guernsey Farm, Fargo, N. Dak., is again producing GOLDEN GUERNSEY milk after a lapse of 10 years. Allen Meyer, who took over the farm upon his return from the service, has reestablished the herd, and milk is being produced for the Cass Clay Cooperative Creamery. Allen is very enthusiastic over his pen barn and milking parlor.

Mr. & Mrs. Harry Thompson, East Liverpool, Ohio, with their daughter and son-in-law, Mr. & Mrs. Robert Smith, recently visited the Club, after attending the graduation of Mr. Smith from Babson Institute, Wellesley, Mass. Mr. & Mrs. Thompson have been Guernsey breeders for 25 years, following May Rose and Steadfast blood lines.

W. C. Wells, secretary-treasurer of the Ravalli County Guernsey Club, Hamilton, Mont., is doing missionary work. Last fall he interested Mr. and Mrs. Charles W. Thomas in a visit to the farm of Arthur Fetscher, Stevensville, which resulted in the purchase of five Guernsey heifers. Recently, Mr. Wells accompanied Mr. and Mrs. Thomas to Emil S. Boller's farm at Potlatch, Idaho, where they purchased four bred heifers. They are completing the building of a new milking parlor, and are looking forward to the time when their herd will be all registered Guernseys.

Entered as Second Class Matter, December 15, 1909, at the Post Office at Peterborough, New Hampshire, under act of March 3, 1879.
Acceptance for mailing special rate of postage provided in section 1103, Act of October 3, 1917; Authorized August 9, 1918.

The Cover . . .

FAIR TIME

Bradley and Jack Sheeks, Kimberly, Minn., and Evergreen Maxim Petal at the Parish Show held at Barnum, Minn. The boys own the calf jointly. Mr. and Mrs. Ken Sheeks, father and mother of the boys, had a herd that averaged 438.1 lbs. of fat.

"Century Sires"

THE 10 sires with the highest number of tested daughters have often been referred to as "century sires," or those sires having 100 A. R. daughters or more. For many years, Yeoman's King of the May and Governor of the Chene were the leaders; in fact, 20 years ago Governor of the Chene topped the list with 114 daughters, followed by Yeoman's King of the May with 109 (now 111) daughters. In more recent years this honor has gone to two bulls owned and developed by Tarbell Guernsey Farms—Foremost Peacemaker, the new leader, with 141 daughters, and May Royal's Holliston, that now has 136 daughters. As a matter of fact, Mr. Tarbell secured "Peacemaker" to breed to the daughters of May Royal's Holliston, and as a result of this cross many good producing animals have been developed, including Tarbell Peerless Lenda, with 13537 lbs. of milk and 762 lbs. of fat, Sr3—305C—3x, that was a National Leader, and Tarbell Farms Peerless Margo, with 18501 lbs. of milk and 1013 lbs. of fat, Jr3—365C—3x, also a National Leader.

Wildwood Actor's August, owned and developed by St. Albans Farms, Inc., St. Albans, Mo., is in fourth place with 113 A. R. daughters. Every daughter to freshen on the farm, that was healthy and sound, was tested, and 18 of the records were made on three quarters. At the beginning of 1948, 92 of his daughters, with 168 records, averaged 10222 lbs. of milk and 509 lbs. of fat. With some selection, 51 daughters with 75 records averaged 12634 lbs. of milk and 633 lbs. of fat.

TEN SIRES WITH HIGHEST NUMBER OF TESTED DAUGHTERS TO JANUARY 1, 1949

NAME	NO. A. R. DAUGHTERS
Foremost Peacemaker	141
May Royal's Holliston	136
Governor of the Chene	114
Wildwood Actor's August	113
Yeoman's King of the May	111
Highland Royal Prince	108
Argilla Knight	103
Langwater King of the Meads	102
Foremost Prediction	101
Mixter Hardwick	95

The American Guernsey Cattle Club

OFFICERS AND EXECUTIVE COMMITTEE

R. F. Loree, Florham Park, N. J., President '53.
Kent B. Hayes, Oklahoma City, Okla., Vice-President '53.
John S. Ames, Boston, Mass., 2nd Vice-President '51.
Karl B. Musser, Secretary-Treasurer.
James B. Sweeney, Attorney.
George W. Emde, P. O. Box 319, Lodi, Calif. '52.
Granville H. Hibberd, Brooklandville, Md. '51.
George Watts Hill, 111 Corcoran St., Durham, N. C. '52.
Otto H. Liebers, Lincoln, Neb. '54.
J. M. McDonald, Cortland, N. Y. '50.
Gavin W. McKerrow, Pewaukee, Wis. '51.
Owen J. Roberts, Chester Springs, Pa. '50.
B. Royce, R. I., Box 128, Vancouver, Wash. '54.
Fred C. Siess, Lebanon, Ind. '52.
G. B. Walker, Stoneville, Miss. '54.
L. V. Wilson, Excelsior, Minn. '50.
Howard J. Ziegler, Clyde, Ohio '53.
(Year indicates Committee term expiration.)

Central Office

Karl B. Musser, Secretary-Treasurer.
Robert D. Stewart, Asst. Secretary-Treasurer.
Elmer H. Shattuck, Purchases and Production.

ADVANCED REGISTER

C. M. Cummings, Director and Office Manager.
Clarence W. Greenie, Superintendent.
Irving E. Nichols, Asst.

GUERNSEY BREEDERS' JOURNAL

Lincoln R. Lounsbury, Managing Editor.
R. G. Price, Advertising Manager.
Stevenson W. Close, Asst. Advertising Manager.

HERD REGISTER

J. E. Cunningham, Director.
Floyd L. Greenburg, Asst.

COMPTROLLER

F. Russell Abbott.

TYPE CLASSIFICATION

M. G. Seath, Director, Liberty Corner Rd. R. R. No. 1, Far Hills, N. J. Phone Millington 70623-M.

PROMOTION

E. W. Bunce, Director.

PERFORMANCE REGISTER AND PEDIGREES

Earl N. Shultz, Director, and New England Extension.

EXTENSION

Ballard K. Bennett, West Main St., Lebanon, Tenn.
George W. Chambers, Lewiston, Minn.
Henry T. Child, 34 Brainard St., Mount Holly, N. J.
R. L. Holden, Room 300, 125 North 4th Street, Lafayette, Ind.
J. McK. Jeter, Little Bldg., Second Floor, Box 162, Union, S. C.
Fred W. Madden, 423 East Main St., Grand Prairie, Tex.
Elmer J. Meadows, Room 302, Corbett Bldg., Portland 4, Ore.
Arthur W. Telfer, 221 Calif. Fruit Bldg., Sacramento 14, Calif.
Ray L. West, 315½ N. 8th St., Room 5, Boise, Idaho.

Golden Guernsey, Inc.

Officers

R. F. Loree, Florham Park, N. J., President '53.
Kent B. Hayes, Oklahoma City, Okla., Vice-President '53.
Karl B. Musser, Secretary-Treasurer.
Vera B. Westover, Chief Accountant.

Directors

Gavin W. McKerrow, Pewaukee, Wis.
Fred C. Siess, Lebanon, Ind.
B. Royce, R. 1, Box 128, Vancouver, Wash.

Advisory Council

Lloyd B. Wescott, Chairman, R. 3, Clinton, N. J. '51.
Oliver M. Burton, Lake Forest, Ill. '50.
W. W. Fitzpatrick, Quail Roost Farms, Rougemont, N. C. '51.
William H. Gould, Burkeville, Va. '50.
W. C. Locke, Kalamazoo, Mich. '50.
John Lyman, Middlefield, Conn. '50.
R. H. McMurtrie, Huntingburg, Ind. '51.
S. C. Price, Hazleton, Pa. '52
Dudley P. Rogers, Danvers, Mass. '50.
Clarence Sheridan, Fond du Lac, Wis. '52.
A. Ralph Shoemake, Dayton, Ohio '50.
Harold Wakefield, Adohr Milk Farms, 1901 S. LaCienega Blvd., Los Angeles 35, Calif. '52.
John D. Worthington, Bel Air, Md. '51.
(Year indicates Council term expiration).

MILK MARKETING

J. Frank Johnson, Director.
Lucius P. Nanning, Asst.
202 West Main St., St. Charles, Ill.

STATE REPRESENTATIVES

CALIFORNIA

Frank A. Loughary, Sec., California G. C. C., Inc., Room 401, Calif. Fruit Bldg., Sacramento 14, Calif.

CONNECTICUT

Michael Freedman, Field-Sec., Connecticut G. B. A., Box W., Cornwall Ave., Cheshire, Conn.

ILLINOIS

George A. Campbell, Jr., Field-Sec., Illinois G. B. A., Inc., 318 S. Main St., Kewanee, Ill.

INDIANA

E. T. Wallace, Sec.
John H. Krauter, Field-man
Ind. G. B. A., 821 Lafayette Life Bldg., Lafayette, Ind.

MARYLAND

Arthur L. Mulford, Field-Sec., Maryland G. B. A., 103 West Chesapeake Ave., Towson 4, Md.

MASSACHUSETTS

James E. Harper, Sec.
E. A. Springer, Asst.
Massachusetts G. B. A., 146 Summer St., Boston, Mass.

MICHIGAN

A. P. Cole, Field-Sec., Michigan G. B. A., 212 Abbot Bldg., East Lansing, Mich.

NEW JERSEY

William M. Nulton, Jr., Field-Sec.
Courtlandt L. Terhune, Jr., Asst.
New Jersey G. B. A., New Jersey Agricultural Exp. Sta., New Brunswick, N. J.

NEW YORK

B. J. H. Rikert, Business Manager.
Maynard B. Abbott, Asst.
John A. Sims, Asst.
New York G. B. Co-Op., 1606 E. Erie Blvd., Syracuse, N. Y.

NORTH AND SOUTH CAROLINA

Mack H. Alman, Field-Sec., North and South Carolina G. B. Associations, Little Bldg., Second Floor, Box 162, Union, S. C.

OHIO

Robert W. Bishop, Field-Sec.
Ohio G. B. A., Public Sq., Wooster, Ohio.
H. E. Denlinger, Milk Marketing Representative.

PENNSYLVANIA

William H. Juzi, Field-Sec., Pennsylvania G. B. A., 1211 Payne-Shoemaker Bldg., P. O. Box 491, Harrisburg, Pa.
John B. Blyholder, Jr., Northeastern Field-man, R. D. No. 1, New Cumberland, Pa.
Lloyd R. Eyler, Southeastern Field-man, Pennsylvania G. B. A., 1211 Payne-Shoemaker Bldg., P. O. Box 491, Harrisburg, Pa.
Francis L. Fulton, Western Field-man, 404 Coulter Bldg., Greensburg, Pa.
Samuel G. King, Field-man, Douglassville, Pa.

VIRGINIA

K. M. Mace, Field-Sec., Virginia G. B. A., 914 Capitol St., Room 903, Richmond, Va.

WISCONSIN

George D. Britts, Sec.
Maynard Matthys, Asst. Sec.
Wisconsin G. B. A., 133 Barstow St., Waukesha, Wis.

GUERNSEY BREEDERS' JOURNAL

Devoted to the advancement of the Guernsey breed . . .

VOLUME 76 — *July 15, 1949* — No. 6

COVER ILLUSTRATION

Bradley and Jack Sheeks, sons of Mr. and Mrs. Ken Sheeks, Kimberly, Minn. (Courtesy of the Minneapolis Tribune.)

FEATURE ARTICLES

Fairs for 1949 897
Training Scholarship Program 900
Panel Discussion 901
Everybody Needs Green Pastures—By Ford S. Prince 906
Idaho Invitational Sale—By Ray L. West 908
Brookacres Dispersal—By Ray L. West 908
Ancestral Acres Dispersal—By R. L. Holden 910
Byrne & Sons Dispersal—By Elmer J. Meadows 911
Wooster, Ohio, 48th Sale—By R. L. Holden 911
Isle of View Dispersal—By Oscar R. Weaver 912
Fifth Dairyland Sale—By E. C. Phillips 912
Meadowdale Farm Dispersal—By Elmer J. Meadows 912
Rexden Dispersal—By Henry T. Child 913
Eastern Maine G. B. A. Sale—By Earl N. Shultz 914
New Hampshire G. B. A. Sale—By Earl N. Shultz 914
Bellflower Show—By A. W. Telfer 914
Linn-Benton Counties, Ore., Show—By Elmer J. Meadows 915
Southeast Missouri District Show—By H. A. Herman 915
Northwest Missouri District Show—By H. A. Herman 916
Alabama Field Day—By W. H. Hughes 916
Crossbreeding—By Lynn Copeland 1011

DEPARTMENT INDEX

Advertisers' Index 891
Editorial Comment—"Century Sires" 892
Canadian News 918
Applicants for Membership 928, 1011
State Champions 1022
What the Cows are Doing in the Advanced Register 995–1022

Subscription Price: United States, South America and Central America, $2.00 for 1 year; $3.00 for $2 years; $6.50 for 5 years. Canada, 60c additional per year; Foreign, $4.50 per year.

CLOSING DATES FOR ADVERTISING COPY
7th of the month preceding for issue of the 1st.
23rd of the month preceding for issue of the 15th.

Published the first and fifteenth of each month by The American Guernsey Cattle Club, Peterborough, New Hampshire.

Copyright, 1949, by The American Guernsey Cattle Club.

The 7th Annual Klondike Sale

Monday, October 10, Klondike Farm, Elkin, N. C.

We are consigning to this sale three bulls as good as we can breed.

All are good enough to remain here for service in our own herd.

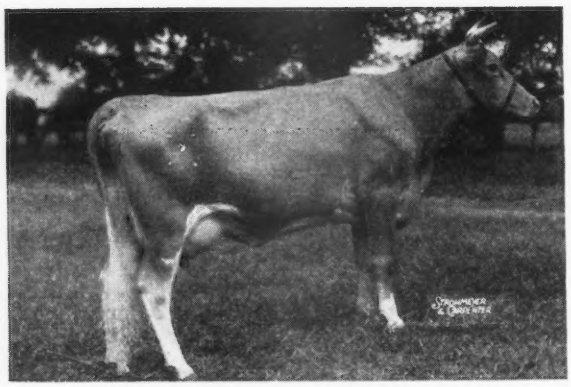

KLONDIKE PEARL

1. KLONDIKE RAIDER'S CRESCENT

Born: October 26, 1948

Sire: Klondike Holliraider
3 daughters on A. R. test, others to freshen soon. A son of Klondike Hollimost and Appin's Kitty, 16555—753—AA, and she a daughter of Little Fern of Appin, 15507—742—A.

Dam: Klondike Pearl
12678—668—Jr2; on retest with 10740—585—Sr4 in 212 days—going at a 900 lb. rate. A daughter of McDonald Farms Predictmost and Klondike Kary, 14804—715-A, she a maternal sister to Klondike Mollie and both stem from the Gay Countess family.

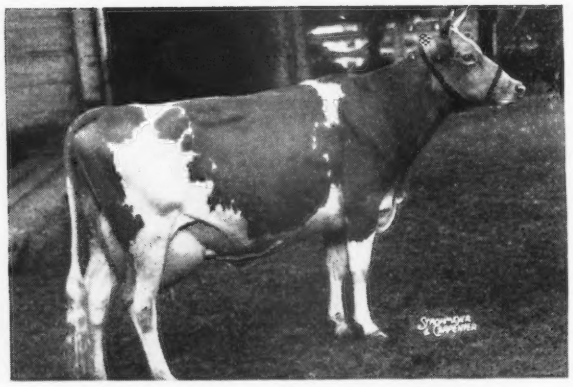

McDONALD FARMS PRE JOY

2. KLONDIKE PREMOST FEARLESS

Born: November 29, 1948.

Sire: McDonald Farms Predictmost
20 A. R. daughters. A full brother to McDonald Farms Donita, 13493—770—AA; E '47—'48; and McDonald Farms Faithful, 14442—746—7yrs; VG '47—'48.

Dam: McDonald Farms Pre Joy
11252—517—Jr2—305C—3x; on retest with 8708—375—Jr4 in 279 days—going at a 750 lb. rate. A maternal sister to Klondike Mollie and Klondike Kary. Pre Joy is a daughter of McDonald Farms Prediction and Klondike Mary and she out of Gay Countess.

KLONDIKE HOLLIKIM

3. KLONDIKE PREMOST CHARMER

Born: December 26, 1948.

Sire: McDonald Farms Predictmost
(see above)

Dam: Lady Kim of Klondike
13072—684—DD, 11963—606—AA, 5 sons in service in good herds. 1 A. R. daughter, Klondike Hollikim, 11414—516—Sr2C, 14980—713—Sr4C, 16583—835—7yrs. Sold $3,000 in 1946 Klondike Sale to Clear Springs Farm. Lady Kim is a daughter of Argilla Knight and Lady of The Swamp, 11884—717—A, 12478—716—A, 12031—682—A, 12842—733—A.

For Catalog write SALLEY SALES SERVICE, ORANGEBURG, S. C.

KLONDIKE FARM + Elkin, North Carolina

Thurmond Chatham, Owner — T. B. Accredited No. 550425 . . . Bang's No. 6 — T. F. Cooley, Manager

Sales . . .

July 22. 24th Glenburnie Consignment Sale, Glenburnie Farm, Trenton, N. J. Sale managed by the Pate Sales Co., 2064 Lawrenceville Rd., Trenton 8, N. J.

Aug. 11. Pharos Farm Dispersal, Est. A. T. Pattison, Simsbury, Conn. Sale managed by The Louis McL. Merryman & Sons, Inc., Sparks, Md.

Aug. 18. 4th Annual Tidewater Sale, Fair-grounds, Warsaw, Va. Sale managed by the Salley Sales Service, Orangeburg, S. C.

Aug. 18. 22nd Special Guernsey Sale, Pennsylvania Association's Sale Pavilion, Lancaster, Pa. Sale managed by the Pennsylvania G. B. A., Box 491, Harrisburg, Pa.

Aug. 19. Branch Rock Dispersal, Est. John M. Redpath, Rockville, Md. Sale managed by The Louis McL. Merryman & Sons, Inc., Sparks, Md.

Aug. 22. Merryman's 70th Sale, held at J. H. Whiteley Sales Barn, York, Pa. Sale managed by The Louis McL. Merryman & Sons, Inc., Sparks, Md.

Aug. 26. 2nd Franklin-Burkeville Sale, Franklin, Va. Sale managed by The Louis McL. Merryman & Sons, Inc., Sparks, Md.

Aug. 29. Tennessee State Sale, State Fair-grounds, Nashville, Tenn.

Sept. 5. Colorado State Invitational Sale, Greeley, Colo.

Sept. 7. Fourteenth Annual Consignment Sale, Chester County Guernsey Cattle Club, Chester, S. C.

Sept. 8. North Carolina State Sale, at the County Farm, North of Greensboro Highway U. S. No. 70. For catalogues write R. A. McLaughlin, Lexington, N. C.

Sept. 9. 3rd Utah Intermountain Sale, Ogden, Utah. C. J. Smout, sales manager, Ogden, Utah.

Sept. 10. George J. Montavon Bred Heifer Sale, West Brooklyn, Ill. Sale managed by the Illinois G. B. A., 318 South Main St., Kewanee, Ill.

Sept. 13. Connecticut State Sale, Old Farms, Farmington, Conn.

Sept. 14. 3rd Annual Western New York Guernsey Breeders Consignment Sale, Fair-grounds, Little Valley, N. Y. For catalogs write John A. Sims, 1606 E. Erie Blvd., Syracuse, N. Y.

Sept. 15. 23rd Special Guernsey Sale, Pennsylvania Association's Sale Pavilion, Lancaster, Pa. Sale managed by the Pennsylvania G. B. A., Box 491, Harrisburg, Pa.

Sept. 15. Seventh Ohio Guernsey Classic, Columbus, Ohio. O. C. Belt, secretary, 288 E. Long Street, Columbus 15, Ohio.

Sept. 15. 25th Vermont Guernsey Sale, Fair-grounds, Rutland, Vt. Sale managed by Dunn & Harwood, Schoharie, N. Y., and Cordaville, Mass.

Sept. 16. 25th Glenburnie Sale, Glenburnie Farm, Trenton, N. J. Sale managed by the Pate Sales Company, 2064 Lawrence Road, Trenton 8, N. J.

Sept. 17. Capitol District Guernsey Breeders Consignment Sale, Earl S. Williams' farm, North Chatham, N. Y. For catalogs write John A. Sims, 1606 East Erie Blvd., Syracuse, N. Y.

Sept. 17. Complete Dispersal, Sleepy Hollow Farm Guernseys. Sale at the farm, Flora, Ill.

Sept. 19. New York State Sale, Rhinebeck, N. Y. Sale managed by The Louis McL. Merryman & Sons, Inc., Sparks, Md.

Sept. 20. West Kentucky Promotional Sale, Calvert City, Ky.

Sept. 20. Nook-Dale Guernsey Farm Dispersal. Sherman & Petersen, owners. Sale at the farm, Clive, Iowa.

Sept. 21. Mohican District Guernsey Breeders Consignment Sale, Fair-grounds, Cobleskill, N. Y. For catalogs write John A. Sims, 1606 E. Erie Blvd., Syracuse, N. Y.

Sept. 24. Happyholme Farms Third Invitational Sale, Happyholme Farms, Lodi, Calif. Sale managed by the California Guernsey Cattle Club, 401 California Fruit Bldg., Sacramento, Calif.

Sept. 26. Maine-New Hampshire Sale, Rochester, N. H. Sale managed by The Louis McL. Merryman & Sons, Inc., Sparks, Md.

Sept. 26. Rheaume's Valley View Farm , Inc., Dispersal Sale, at Dryden, Mich. Sale managed by the Michigan G. B. A., 212 Abbot Building, East Lansing, Mich.

Sept. 26. Byercroft Farm Complete Dispersal. Sale held at the farm, Logan, Iowa.

Sept. 28. First Nebraska State Sale, 4-H Bldg., State Fair-grounds, Lincoln, Neb.

Oct. 1. Reduction Sale, Scruggs & Sumrall, Algoa, Texas. Sale managed by Mort Woods, Ardmore, Okla.

Oct. 5. 8th Annual Butler-Lawrence Counties G. B. A. Sale, Butler Fair-grounds, Butler, Pa. Sale managed by the Pennsylvania G. B. A., Box 491, Harrisburg, Pa.

Oct. 7. 18th Darke County Guernsey Sale, Fair-grounds, Greenville, Ohio. Sale managed by the Ohio G. B. A., Wooster, Ohio.

Oct. 8. Kern County Union High School FFA Invitational Sale, Bakersfield, Calif.

Oct. 8. Northwest Wisconsin G. B. A. Fall Sale, Chippewa Falls, Wis. V. L. Dickinsen, Augusta, Wis., sale manager.

Oct. 10. Wisconsin State Sale, Waukesha, Wis.

Oct. 10. 7th Annual Klondike Sale, Klondike Farm, Elkin, N. C.

Oct. 12. 11th Annual Pennsylvania State Sale, Sale Pavilion, Lancaster, Pa. Sale managed by the Pennsylvania G. B. A., Box 491, Harrisburg, Pa.

Oct. 12. Second Southwest Missouri G. B. A. Sale, Springfield, Mo. For catalogs write Ray W. Pursley, Rt. 9, Springfield, Mo.

Oct. 13. Indiana Fall Sale, Lafayette, Ind. Sale managed by the Indiana G. B. A., 821 Lafayette Life Bldg., Lafayette, Ind.

Oct. 14. 5th Invitational Sale, Glenburnie Farm, Trenton, N. J. Sale managed by the Pate Sales Co., 2064 Lawrenceville Rd., Trenton 8, N. J.

Oct. 15. 11th New Jersey State Sale, Glenburnie Farm, Trenton, N. J. Sale managed by the Pate Sales Co., 2064 Lawrenceville Rd. Trenton 8, N. J.

Oct. 17. Franchester Sale, Franchester Farms, Lyndhurst, Ohio. Sale managed by The Louis McL. Merryman & Sons, Inc., Sparks, Md.

Oct. 19. Antietam Guernseys at Auction, Antietam Farm, Waynesboro, Pa. Sale managed by The Louis McL. Merryman & Sons, Inc., Sparks, Md.

Oct. 20. Maryland State Sale, Timonium, Md. Sale managed by The Louis McL. Merryman & Sons, Inc., Sparks, Md.

Oct. 20. Texas G. B. A. State Sale, Dallas, Texas. For catalogs write W. C. Hardman, Box 324, Grand Prairie, Texas.

Oct. 20. Kentucky State Sale, Shelbyville, Ky.

Oct. 20. 23rd Eastern Ohio Guernsey Sale, Fair-grounds, Canfield, Ohio. Sale managed by the Ohio G. B. A. Wooster, Ohio.

Oct. 20. Illinois State Sale, Princeton, Ill.

Oct. 21. Virginia State Sale, Richmond, Va. Sale managed by The Louis McL. Merryman & Sons, Inc., Sparks, Md.

Oct. 21. Kansas G. B. A. State Sale, Hutchinson, Kan. For catalogs write Max Dickerson, Hiawatha, Kan.

Oct. 22. Fourth Annual Fresno Guernsey Futurity Sale, Fresno, Calif. Sale managed by the California Guernsey Cattle Club, 401 California Fruit Bldg., Sacramento, Calif.

Oct. 22. 30th Knox County Guernsey Sale, Fair-grounds, Mt. Vernon, Ohio. Sale managed by the Ohio G. B. A., Wooster, Ohio.

Oct. 24. Merryman's 71st Sale, York, Pa. Sale managed by The Louis McL. Merryman & Sons, Inc., Sparks, Md.

Oct. 25. 6th Wyandot Guernsey Sale, Fair-grounds, Upper Sandusky, Ohio. Sale managed by the Ohio G. B. A., Wooster, Ohio.

Oct. 26. 23rd New England Guernsey Sale, Eastern States Exposition Grounds, Springfield, Mass. Sale managed by Dunn & Harwood, Schoharie, N. Y., and Cordaville, Mass.

Oct. 28. Second Annual Boone County Guernsey Sale & 4-H Heifer Sale, Lebanon, Ind. Sale managed by The Russell George Sales Service, Lebanon, Ind.

Oct. 28. Riegeldale Sale, Trion, Ga. Sale managed by The Louis McL. Merryman & Sons, Inc., Sparks, Md.

Oct. 29. Fifth District of Iowa Sale, Fair-grounds, Mason City, Iowa.

Nov. 2. Annual Elkhart County Sale, Goshen, Ind.

Nov. 3. 24th Special Guernsey Sale, Pennsylvania Association's Sale Pavilion, Lancaster, Pa. Sale managed by the Pennsylvania G. B. A., Box 491, Harrisburg, Pa.

Nov. 3. Eleventh Florida Guernsey Cattle Club Sale, Fair-grounds, Largo, Fla.

Nov. 4. Gilland's Foundation Guernsey's, Inc., Second annual Sale at the farm, Turlock, Calif. Sale managed by the California Guernsey Cattle Club, Inc., 401 California Fruit Building, Sacramento, Calif.

Nov. 12. Curtiss Candy Bull Sale, Cary, Ill. Sale managed by The Louis McL. Merryman & Sons, Inc., Sparks, Md.

Dec. 8. 25th Special Guernsey Sale, Pennsylvania Association's Sale Pavilion, Lancaster, Pa. Sale managed by the Pennsylvania G. B. A., Box 491, Harrisburg, Pa.

Dec. 9. 26th Glenburnie Sale, Glenburnie Farm, Trenton, N. J. Sale managed by the Pate Sales Company, 2064 Lawrence Road, Trenton 8, N. J.

Meetings and Shows . . .

July 15. Wabash Valley G. B. A. Parish Show, Lanterman Park, Bridgeport, Ill.

July 16. Okaw Valley Parish Show, Altamont, Ill.

July 20. Mecklenburg County, Va., Guernsey Field Day and Junior Show, Boydton, Va.

July 28. Western Pennsylvania G. B. A. Field Day, Hank Brothers' Lone Oak Farm, Monongahela, Pa.

July 29. Moultrie Guernsey Cattle Club Type School, sponsored by Moultrie County Farm Bureau, George L. Todd Farm, Sullivan, Ill.

July 30. Mohican District Field Day, George Van Kleeck Farm, South Kortright, N. Y.

July 30. Parish Show, Brandtjen Farms, Farmington, Minn.

July 31. Northern Illinois G. B. A. Parish Show, Quaker Oats Company, Research Farm, Barrington, Ill.

Aug. 3. Northeastern District Guernsey Show and Field Day, Ashland, Ky.

Aug. 3. Annual Elkhart County Guernsey Show, during Dairy Week, Goshen, Ind.

Aug. 4. Northwestern District Show and Field Day, Shelby County, Ky., Fair.

Aug. 4. Vermont Field Day, High Mowing Farm, Wilmington, Vt.

Aug. 4. Southern Illinois G. B. A. Parish Show at Easterly Farms, between Murphysboro and Carbondale.

Aug. 5. Northwestern Pennsylvania Field Day, farm of James D. Berry, Jr., Oil City, Pa.

Aug. 5. Illinois Valley G. B. A. Parish Show, Fair-grounds, Lincoln, Ill.

Aug. 6. East Central Illinois G. B. A. Parish Show, Delco Truckers' Lodge, Gibson City, Ill.

Aug. 8. Western District Show and Field Day, Owensboro, Ky.

Aug. 10. Southeastern District Field Day, College Park, Md.

Aug. 11. North Central Illinois G. B. A. Parish Show, Fair-grounds, Princeton, Ill.

Aug. 12. Annual Dairy Day sponsored by the Ohio Dairymen's Association, Experiment Station, Wooster, Ohio.

Aug. 15. Vermont Parish Show, Montpelier, Vt.

Aug. 17. New Hampshire Guernsey Breeders Parish Show, Peterborough, N. H.

Aug. 20. New Jersey Guernsey Breeders Cattle Show, Glenburnie Farm, Trenton, N. J. Guy E. Harmon, judge.

Aug. 20. Newport County G. B. A. Parish Show, Hammersmith Farm, Newport, R. I.

Sept. 2. Chester County Parish Show, farm of I. E. Gotshall, Westtown, Pa.

Sept. 5-6. Third Annual Chester County, S. C., Guernsey Festival, Chester, S. C.

Sept. 17. Tennessee State Junior Dairy Show, Shelbyville, Tenn.

Sept. 30. Wabash Valley Illinois G. B. A. Type School, Hal Norris Farm, Norris City, Ill.

KENTUCKY DISTRICT SHOWS

Aug. 2. Berea, Ky.
Aug. 3. Ashland, Ky.
Aug. 4. Shelbyville, Ky.
Aug. 5. Greensburg, Ky.
Aug. 11. Owensboro, Ky.
Aug. 12. Germantown, Ky.
Aug. 15. Mayfield, Ky.
Aug. 16. Bowling Green, Ky.
Aug. 17. Campbellsville, Ky.
Aug. 18. Flemingsburg, Ky.
Aug. 19. Shelbyville, Ky.

MICHIGAN PARISH SHOWS

July 29. Southeastern G. B. A. Parish Show. C. B. Finley will be the judge.

July 30. Thumb District G. B. A. Parish Show. C. B. Finley will be the judge.

Aug. 1. Saginaw Valley G. B. A. Parish Show. C. B. Finley will be the judge.

Aug. 2. Grand Rapids District Parish Show at the 4-H Fair-grounds, Lowell. C. B. Finley will be the judge.

Aug. 3. Northwestern G. B. A. Parish Show at or near Ludington. C. B. Finley will be the judge.

Aug. 5. Southwestern G. B. A. Parish Show at the 4-H Fair-grounds, Lowell. C. B. Finley will be the judge.

Aug. 25. Four-County Show to be held in connection with the Dairyland Picnic at Carson City. C. R. Huston will be the judge.

OHIO DISTRICT SHOWS

Aug. 17. Western Ohio District Show, Celina Fair, Celina.

Aug. 23-26. North Central Ohio District Show, Seneca Fair, Tiffin.

Sept. 5. Northwestern Ohio District Show, Fulton County Fair, Wauseon.

Sept. 6. Stark-Portage-Summit District Show, Canton Fair, Canton.

Sept. 13. Ash-Med-Way Ohio District Show, Wooster Fair, Wooster.

Sept. 13. Wyandot County Fair, Upper Sandusky.

Sept. 30. Eastern Ohio District Show, Guernsey County Fair, Old Washington.

PA. REGIONAL 4-H CLUB ROUNDUPS

Aug. 26. Tunkhannock.
Aug. 27. New Bethlehem.
Sept. 16. Ebensburg.
Sept. 17. Lewisburg.
Sept. 23. Lancaster.

(*Please turn to page 932*)

TAKE A LEAF FROM THE BOOK...

GREAT SIRES HAVE BUILT GREAT HERDS
GREAT SIRES HAVE BUILT **ROCKINGHAM**

ADVANTAGE OF OUR OFFER FEATURING A SOLID BREEDING PROGRAM

BULL CALF—Born April 12, 1948

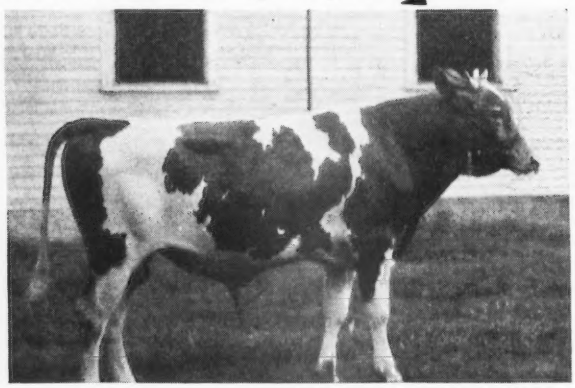

His Sire:
ROCKINGHAM PEERLIGHT

His Dam:
ROCKINGHAM GAIETY
11697—609—Jr2—365 (pending)

BULL CALF—Born June 14, 1948

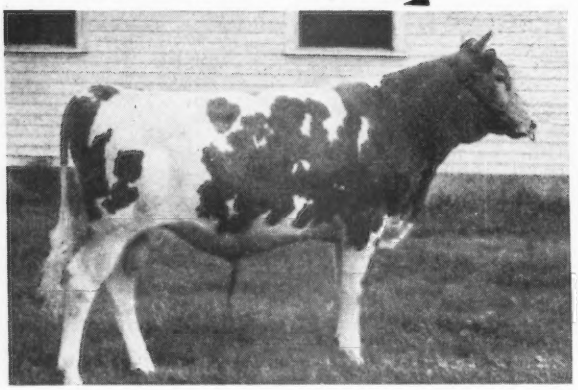

His Sire:
ROCKINGHAM REVEL

His Dam:
ROCKINGHAM HOLLIPEERESS
Now on test—12873—588—Jr2—365 in 345 days

Send for prices and complete pedigrees on these 2 sires.

Rockingham Peer
11 A. R. daughters
2 A. R. sons
5 P. R. sons
2 daughters on test
Rockingham Pollyanna
9927—504—Jr2—365C
Rockingham Peony
5519—221—Jr3—305—2x—171 days
Rockingham Peerlass
12921—720—BB
3 A. R. daughters
Rockingham Royal Peer (s)
20 A. R. daughters with high averages
Edgewood Peer's Eileen
12819—724—Jr3—365C
Edgewood Peer's Iola
15033—721—Sr3—365C
Birchtree Fancy
16538—743—Jr4—365

Rockingham Hollistar Lass
11406—589—Sr3—365
Full sister to Rockingham Starboy
13 A. R. daughters

Rockingham Star Gazer
2 A. R. daughters
Rockingham Starry
12047—641—Jr2—365C
On retest in 108 days made 4323—218

Rockingham Hollevity
8431—436—FFF
11748—587—Sr3—305C—3x
13161—680—Sr4—365C
2 A. R. daughters
Rockingham Rejoice
9832—493—Sr2—365

Rockingham Reliance
5 A. R. daughters, 2 others on test
Rockingham Rena
12767—638—Jr3—365C
10330—511—5yrs—305C—3x—(pending)
Rockingham Refine
10077—507—Jr2—365C
Rockingham Recollect
12182—627—Jr3—365C
Rockingham Relass
On test—7826—356—Jr2—365 in 255 days.

Rockingham Hollibelle
11165—607—GG
12470—722—E
3 A. R. daughters
1 P. R. son
Rockingham Charming Maid
9045—504—Sr2—365
Now on retest—3686—181 in 87 days

Rockingham Hollistan
Daughter on test

Rockingham Peerbelle
6959—344—Jr2—305C—3x
6749—348—Jr3—305C—2x
Daughter on test

Rockingham Prince Hollistar
49 A. R. daughters
14 A. R. sons
69 progeny
Rockingham Holliru
14568—802—Sr2—365C
Rockingham Hollidame
15066—766—A

Rockingham Royal Rose
546—G, 652—DD
15335—660—A
2 A. R. daughters
3 A. R. sons, including Rockingham Prince Royal, 19 A. R. daughters

Rockingham Prince Hollistar, A. R.
Rockingham Highlight
18635—875—A*
Rockingham Hollidella
14215—770—B
Rockingham Hollichene
16339—851—A*

Rockingham Star Lass
10323—536—G
11561—591—CC
12236—618—AA
2 A. R. daughters
1 A. R. son, 2 P. R. sons

Rockingham Sailor Prince
27 A. R. daughters
13 A. R. sons
41 progeny

Rockingham Star Lass
(see above)

Rockingham Prince Hollistar, A. R.

Rockingham Mirth
8962—509—FF
1 A. R. daughter

Rockingham Prince Hollistar
49 A. R. daughters
14 A. R. sons
69 progeny

Imp. Charmeuse of Ponchez
715—E, 827—B
19158—1057—A*
5 A. R. daughters
1 A. R. son
3 P. R. sons

Rockingham Prince Hollistar, A. R.
Rockingham Highlight
18635—875—A*
Rockingham Hollichene
16339—851—A*
Rockingham Holliru
14568—802—Sr2—365C

Rockingham Ultra Belle
10811—611—F
13128—752—CC
1 A. R. daughter

Rockingham Prince Hollistar, A. R.

McDonald Farms Constance
12399—663—GG
13450—745—DD
1 A. R. daughter

Rockingham Peer
11 A. R. daughters
2 A. R. sons
5 P. R. sons
2 daughters on test
Rockingham Peony
5519—221—Jr3—305—2x in 171 days
Rockingham Pollyanna
9927—504—Jr2—365C

Rockingham Hollibelle
11165—607—GG
12470—722—E
3 A. R. daughters
1 P. R. son

ROCKINGHAM and GREYCOURT FARMS

SALEM, NEW HAMPSHIRE • METHUEN, MASSACHUSETTS

FEDERAL ACCREDITED HERD No. 98457 — MASS. BANG'S ACCREDITED No. 34

Farms conveniently located five miles apart

N. H. BANG'S ACCREDITED No. 14 — FEDERAL ACCREDITED HERD No. 84561

Address all correspondence to:
D. G. TENNEY, *Owner*, 535 Fifth Avenue, Room 1002, New York 17, New York

"The Sire of Sires"
LANGWATER HOLLISTON, A. R.

Fairs For 1949

THE 1949 fair season promises to be a good one. There has been a steady increase in premiums since the renewal of fairs following the war, and our survey shows that this year, 81 fairs are offering $138,233 in premium money. This is more than $38,233 over 1947.

The National Guernsey Show will again be held at the Dairy Cattle Congress, Waterloo, Iowa, from October 3 to 9, with a total award for all classes, including juniors, of $9,419. Judging will be on October 4 and 5, and will be handled by M. G. Seath, classifier for The American Guernsey Cattle Club.

The National Junior Guernsey Show will be the big special feature at Waterloo, as The American Guernsey Cattle Club has appropriated $3,000 for this show. The junior show entries will be judged on October 4, and 15 cash prizes will be given in three classes—first, heifers dropped July 1, 1948 to February 28, 1949; second, heifers born July 1, 1947 to June 30, 1948, not in milk, and third, cows two years and over, dropped before July 1, 1947. Also, the grand champion and reserve grand champion will receive trophies and rosettes. Six hundred dollars in premiums is offered, and the balance of $2,400 has been set aside to encourage the junior show. Fifty dollars is allowed per state for transportation of entry or entries from Illinois, Indiana, Iowa, Kansas, Michigan, Minnesota, Missouri, Nebraska, Ohio and Wisconsin, and $75 is allowed each other state for transportation of entry or entries. This money is payable to the state Guernsey breeders' association after entry or entries are exhibited. Rosettes will be awarded in each class. Registered Guernsey females regularly enrolled in project work, and owned by 4-H or FFA members, are eligible for competition, and shall be shown by their owners. Each state is allowed a combined total of three entries to compete for premium money, and the state Guernsey breeders' association is responsible for selections of entries from their state. Each state Guernsey breeders' association is responsible for having entries made by September 10, 1949, except where state shows come later, but not after September 24, 1949. The earlier date will assure publication in the show catalog. Entries should be mailed to the Dairy Cattle Congress, Waterloo, Iowa. Animals will be eligible for entry in open classes by complying with all rules and regulations for open class entries, and health

requirements are the same as in the open show. Entries should be stabled on the grounds by nine o'clock on the morning of October 3. Housing will be available October 1-5, inclusive, in a dormitory operated under the supervision of the Y. M. C. A., in a permanent structure provided by the Dairy Cattle Congress for boys having entries in this show. The building is heated and comfortable, with all modern facilities. Beds with mattresses are provided. Arrangements have been made with the Waterloo Y. W. C. A. to provide sleeping quarters for the girls. The American Guernsey Cattle Club will not be liable for safety of animals or exhibits, exhibitors or their employees against robbery, damage by fire, accident or any other cause.

A new fair this year is the International Dairy Exposition, to be held at Indianapolis, Ind., where $5,000 in premiums will be offered. The uniform classification and premium list has been accepted, and 10 places will be given in all classes except the aged cow class, that will have 15 places. The show will be held at the Indiana State Fair-grounds on October 8-15, and will be devoted entirely to dairy cattle. It is the plan of the organization to make this an international show.

The California State Fair is offering the greatest premium list of any of the state shows. This show will be held on September 1-11, and Guernseys will be judged on September 6, with $5,458 in premiums offered. A model cow of each dairy breed will be on display throughout the fair at the patio in the Dairy Products Building. Two other California fairs are offering heavy money—the Los Angeles County Fair at Pomona on September 16-October 2, with $4,583, and the Grand National Livestock Exposition at San Francisco, October 28-November 6, with $4,500.

The Southeastern Fair, to be held at Atlanta, Ga., on September 30-October 9, will have a Guernsey premium list of $4,000; Illinois State Fair, Springfield, $4,050; Michigan State Fair, Detroit, $3,948; Wisconsin State Fair, $3,580; Pacific International Livestock Exposition, North Portland, Ore., $3,500; Indiana State Fair, Indianapolis, $3,260, and the Timonium State Fair, Timonium, Md., $3,250.

The State Fair of Texas at Dallas, October 8-23, with $3,000 in premiums for Guernseys, will be the largest in its history. They are pre-

NAME OF FAIR	*Date*	*Guernsey Awards*	*Date of Guernsey Judging*	*Name of Judge*
Alabama State Fair Birmingham, Ala.	Oct. 3-8	$2,500	Oct. 5	
All-Iowa Fair Cedar Rapids, Iowa	Aug. 14-21	$2,500	Aug. 15	Olaf Kjome
Arkansas Livestock Show Little Rock, Ark.	Oct. 3-10	$2,400		G. G. Gibson
Arkansas-Oklahoma Livestock Exposition Fort Smith, Ark.	Sept. 19-24	$1,334	Sept. 21	L. R. Rainey
Atlantic Rural Exposition Richmond, Va.	Sept. 29-Oct. 8	$1,360	Oct. 4	J. H. Hilton
Bloomsburg Fair Bloomsburg, Pa.	Sept. 26-Oct. 1			
Boulder County Fair & Livestock Show Longmont, Colo.	Aug. 18-20	$300		
Brockton Fair Brockton, Mass.	Sept. 10-17	$1,200	Sept. 13	James Dodds
California State Fair Sacramento, Calif.	Sept. 1-11	$5,458	Sept. 6	H. A. Herman
Cambria County Fair Ebensburg, Pa.	Sept. 5-10	$854	Sept. 6	
Central Washington Fair Yakima, Wash.	Sept. 28-Oct. 2	$1,090	Sept. 28-29	
Chattanooga-Hamilton County Interstate Fair Chattanooga, Tenn.	Sept. 19-24	$1,111	Sept. 20	
Colorado State Fair Pueblo, Colo.	Aug. 22-26		Aug. 24	H. A. Herman
Cortland County Fair Cortland, N. Y.	Aug. 29-Sept. 3	$696	Sept. 1	Paul Misner
Delaware County Fair Walton, N. Y.	Aug. 16-20	$393	Aug. 18	Paul Dean
Delta Fair & Livestock Show Greenville, Miss.	Oct. 4-8		Oct. 7	R. E. Walters
Du Quoin State Fair Du Quoin, Ill.	Aug. 29-Sept. 5			
Eastern Idaho State Fair Blackfoot, Idaho	Sept. 13-17	$694	Sept. 14	D. L. Fourt
Eastern Illinois Fair Danville, Ill.	July 31-Aug. 5	$552		
Eastern States Exposition West Springfield, Mass.	Sept. 18-24	$2,016	Sept. 20-21	L. V. Wilson
Four States Fair Texarkana, Ark.	Oct. 3-9	$1,000	Oct. 6	
Grand National Livestock Exposition San Francisco, Calif.	Oct. 28-Nov. 6	$4,500	Nov. 2-3	Delbert Kingston
Great Allentown Fair, The Allentown, Pa.	Sept. 19-24	$744	Sept. 20-21	
Illinois State Fair Springfield, Ill.	Aug. 12-21	$4,050	Aug. 17	Henry Thomas
Indiana State Fair Indianapolis, Ind.	Sept. 1-9	$3,260	Sept. 7	Geo. W. Snyder
International Dairy Exposition Indianapolis, Ind.	Oct. 8-15	$5,000	Oct. 11-12	G. E. Gordon
International Livestock Exposition Chicago, Ill.	Nov. 26-Dec. 3	(No Guernsey Classification)		
Iowa State Fair Des Moines, Iowa	Aug. 24-Sept. 2	$2,800	Aug. 31	J. P. Eves
Kansas Free Fair Topeka, Kans.	Sept. 10-16	$928	Sept. 13	Mort Woods
Kansas State Fair Hutchinson, Kansas	Sept. 18-23	$1,696	Sept. 20	H. A. Herman
Kentucky State Fair Louisville, Ky.	Sept. 11-17	$1,800	Sept. 15	Lawrence Colebank
Los Angeles County Fair Pomona, Calif.	Sept. 16-Oct. 2	$4,583	Sept. 23	J. B. Fitch
Marias Fair Shelby, Mont.	July 21-24	$42	July 21	
Michigan State Fair Detroit, Mich.	Sept. 2-11	$3,948	Sept. 8	K. C. Sly
Midland Empire Fair Billings, Mont.	Aug. 8-13	$950	Aug. 8	E. A. Keyes
Mid-South Fair & Livestock Show Memphis, Tenn.	Sept. 22-Oct. 1	$1,240	Sept. 27	L. O. Colebank

paring for 2,000,000 visitors, and a 16-day run.

The New York State Fair at Syracuse, September 5-10, is planning to get back into the running, with good exhibits of dairy cattle and other livestock. They have set aside $25,000 in premiums, and expect more than 1,500 head of cattle of all kinds.

The All-Iowa Fair, held in Cedar Rapids, August 14-21, will be a state show for all dairy breeds, with a breeder-judging contest, a D. H. I. A. supervisor's judging contest, and selection of state herds to go to the National Dairy Show.

An exhibit of artificial breeding and mechanical milking will be given at the Cambria County Fair at Ebensburg, Pa., on September 5-10. A 4-H boys and girls dairy judging contest will also be held.

A Dairy Queen Contest, sponsored by the D. H. I., will be the feature at the Central Washington Fair at Yakima September 28-October 2. These dairy queen contests are very popular on the West Coast.

At the Kentucky State Fair, Louisville, to be held on September 11-17, the V-Z Top Challenge Trophy will be awarded for the first time to the two best uddered Guernsey cows. Parish or county group classes will also be held for Guernseys.

Featured at the Michigan State Fair, held at Detroit on September 2-11, will be a dairy products show, and a model milk house. All of the milk produced at the fair will be processed at the model house.

The Minnesota State Fair, to be held in St. Paul on August 27-September 5, is inaugurating a new plan for their 4-H and FFA livestock. Showing of these classes will be confined to the last three days of the fair, and all livestock facilities will be given over to the juniors.

A new dairy building, with dairy bar, a special room for exhibits, and a judging ring, has just been completed for the New Mexico State Fair in Albuquerque, to be held on September 25-October 2. The building is in keeping with other buildings on the new fair-grounds, which are all of pueblo architecture.

One of the features of the North Alabama State Fair, held on September 19-24 at Florence, will be an exhibit of

Mineola Fair Mineola, L. I., N. Y.	Sept. 13-17	$510	Sept. 13	
Minnesota State Fair St. Paul, Minn.	Aug. 27-Sept. 5	$2,905	Aug. 30	C. S. Rhode
Mississippi Valley Fair Davenport, Iowa	Aug. 16-21	$600	Aug. 18	Arthur R. Porter
Missouri State Fair Sedalia, Mo.	Aug. 21-28		Aug. 25	Warren Gifford
Multnomah County Fair Gresham, Ore.	Aug. 22-28	$790	Aug. 24	
National Dairy Cattle Congress Waterloo, Iowa	Oct. 3-9	$9,419	Oct. 4-5	M. G. Seath
Nebraska State Fair Lincoln, Nebr.	Sept. 4-9	$1,429	Sept. 6	Elmer Hansen
New Jersey State Fair Trenton, N. J.	Sept. 25-Oct. 2	$2,500	Sept. 28	
New Mexico State Fair Albuquerque, N. Mex.	Sept. 25-Oct. 2	$966	Sept. 27	
New York State Fair Syracuse, N. Y.	Sept. 5-10	$3,000	Sept. 5-6	Delbert Kingston
North Alabama State Fair Florence, Ala.	Sept. 19-24	$538	Sept. 20	
North Central Kansas Free Fair Belleville, Kans.	Aug. 29-Sept. 2	$240	Aug. 30	
North Dakota State Fair Minot, N. Dak.	July 25-30	$297	July 26	Byron J. Bernston
North Iowa Fair Mason City, Iowa	Sept. 1-5	$737	Sept. 2-3	Wm. McKerrow
North Montana State Fair Great Falls, Mont.	Aug. 1-6	$1,232	Aug. 2	E. W. Van Tassell
Northern Wisconsin District Fair Chippewa Falls, Wis.	Aug. 2-7	$546	Aug. 3	George Werner
Ohio State Fair Columbus, Ohio	Aug. 27-Sept. 2	$3,300	Aug. 31	H. A. Herman
Oklahoma Free State Fair Muskogee, Okla.	Oct. 2-9	$1,376	Oct. 5	
Oklahoma State Fair & Exposition Oklahoma City, Okla.	Sept. 24-30	$2,000	Sept. 26	
Oregon State Fair Salem, Ore.	Sept. 5-11	$2,579	Sept. 5	Clifford W. Knight
Ozark Empire Fair Springfield, Mo.	Aug. 13-19	$2,500	Aug. 17	
Pacific International Livestock Exposition North Portland, Ore.	Oct. 7-15	$3,500	Oct. 11	C. R. Huston
Pensacola Interstate Fair Pensacola, Fla.	Oct. 17-22			
Pennsylvania Farm Show Harrisburg, Pa.	Jan. 9-13, 1950	$2,947	Jan. 9	
Piedmont Interstate Fair Spartanburg, S. C.	Oct. 10-15	$817	Oct. 12	
Reading Fair Reading, Pa.	Sept. 11-18	$910	Sept. 13	
Red River Valley Fair Fargo, N. Dak.	Aug. 29-Sept.3	$491		
Rutland Fair Rutland, Vt.	Sept. 5-10	$748	Sept. 6-7	
Saginaw Fair Saginaw, Mich.	Sept. 11-17	$545.50	Sept. 13	
San Joaquin County Fair Stockton, Calif.	Aug. 20-28	$2,800	Aug. 24	C. F. Allen & Geo. Drumm
Sioux Empire Fair Sioux Falls, S. Dak.	Aug. 21-26	$241	Aug. 22	
Skowhegan State Fair Skowhegan, Maine	Aug. 15-20	$530	Aug. 17	
South Carolina State Fair Columbia, S. C.	Oct. 17-22	$800	Oct. 19	Joseph P. Broadhurst
South Dakota State Fair Huron, S. Dak.	Sept. 5-10	$1,211	Sept. 8	Axel Hansen
Southeastern Fair Atlanta, Ga.	Sept. 30-Oct. 9	$4,000	Oct. 7	Ralph Coarsey
State Fair of Louisiana Shreveport, La.	Oct. 22-31	$1,467	Oct. 25	R. E. Leighton

(*Please turn to page 917*)

FIRST CLUB SCHOLARSHIP AWARDED

Program for Training Herd Managers Inaugurated by The American Guernsey Cattle Club

For many years President R. F. Loree has been desirous of making available to outstanding young dairymen a training program that will better equip them for future Guernsey breeders, herdsmen and farm managers. No doubt this desire was stimulated by his close association with the late Dr. James E. Russell, owner of Glenburnie Farm, who so successfully developed the nurses' training program in America.

The Executive Committee of The American Guernsey Cattle Club appropriated $500 for Training Scholarships, plus transportation expenses from the college to the farm and back. Plans for the Training Scholarship Program were formulated in New York on April 20, 1949, at a meeting called by President Loree and attended by him, Dean H. H. Kildee, Guy E. Harmon, L. V. Wilson, Karl B. Musser, R. D. Stewart and E. W. Bunce. The scholarships are confined to college students, and the recipients are to receive training on farms and three summer vacations during the regular four-year college course. Dean Kildee stated that one of the most important factors of the program is arranging for the students to get training on well managed farms. The committee is appreciative of the excellent cooperation breeders have given in every respect. The training by summer, outlined by the committee, is as follows:

1. First Summer—
   Milk and care for a string of test cows.
   Be exposed to calf raising and the production and processing of clean milk.
2. Second Summer—
   General Farming—including soils, crops, fertilizers, farm machinery, farm records, financial statements, etc.
3. Third Summer—
   Work with a show herd.
   Get judging practice.
   Keep records.
   Sketch animals for registration.
   Study pedigrees.

The committee specified that college freshmen applying for the scholarships shall have the following qualifications:

1. Farm background with interest in, and if possible experience with dairy cattle.
2. Attitude—ability to cooperate and work with others—like people.
3. Hard worker with initiative.
4. Leadership.
5. Satisfactory scholastic record.
6. Physically fit.
7. Knows his objective.
8. Have extra curricular activities.
9. Must be able to milk.

The $250 Training Scholarships offered by The American Guernsey Cattle Club have been awarded this first year to John T. Peterson, freshman at the University of Missouri, and Jack L. Stover, freshman at Rutgers University.

John T. Peterson, 21 years of age, born and raised on a 160-acre farm at Jasper, Mo., now owns eight registered Guernsey females. He enlisted in the Army in 1946 and served 18 months, some of it in Japan. His FFA dairy experience includes showing first prize entries at the Ozark Empire Fair and two years on the dairy judging team. He has participated in many extra curricular activities at the University of Missouri, including agricultural club, dairy club, Glee club, interfraternity pledge council, and has been elected to the sophomore council. His objective is to own and develop an outstanding Guernsey herd. He will milk and care for a string of test cows at Blakeford Farms, Inc., Queenstown, Md., from June 10 to September 10, under the guidance of Guy E. Harmon, manager of Blakeford and chairman of the Type Committee of The American Guernsey Cattle Club.

Jack L. Stover of Pennington, N. J., is 19 years old. He was born and raised on a farm, and began working with from 20 to 30 milking cows when 12 years of age and operated a farm for one and a half years. During high school he was active in football, baseball and debate work. He has had two years of 4-H experience, is active in athletics and other extra curricular activities at Rutgers University. His objective is to own a farm and dairy herd. He will milk and care for a string of test cows at Quail Roost Farms, Rougemont, N. C., from June 9 to September 9, under the guidance of W. W. Fitzpatrick, manager of Quail Roost Farms and a member of the Golden Guernsey Advisory Council and The American Guernsey Cattle Club Type Committee.

Thirty candidates were interviewed this first year and in addition to the two receiving the awards, arrangements have been made for the following candidates to receive summer training at the farms indicated:

The agricultural colleges and Guernsey breeders have shown a keen interest in this program. It is hoped that arrangements can be made to place a larger number of candidates for the scholarships on farms in 1950.

Trainee	*College*	*Farm and Manager*
Donald S. Fincher Matthews, N. C.	North Carolina State College	Klondike Farm T. F. Cooley
Francis H. Swain, Jr. Southport, N. C.	North Carolina State College	Bayville Farms W. Clark Fleming, Jr.
C. Peter Wagner Springfield, Mass.	Rutgers University	McDonald Farms K. C. Sly
Myron C. Whipple Fowlerville, Mich.	Michigan State College	Foremost Guernsey Ass'n., Inc. W. K. Hepburn, Sr.
Jack S. Sanderson Webberville, Mich.	Michigan State College	Happyholme Farms C. R. Knight, Supt.
Charles W. Monsees Sedalia, Mo.	University of Missouri	Repelmar Farm Chas. L. Van Landuyt
Glen H. Schmidt Manning, Iowa	Iowa State College	Curtiss Candy Co. Farms Delbert Kingston
Don R. Kaski Crystal Falls, Mich.	Michigan State College	Mulhocaway Farm Geo. Shellenberger

The Calf - The Heifer - The Cow

Questions and answers given at the Panel Discussion during the Annual Meeting

THE Seventy-second Annual Meeting of The American Guernsey Cattle Club convened at 10 o'clock in the Asheville Auditorium, Asheville, N. C., R. F. Loree, President, presiding.

PRESIDENT R. F. LOREE (Afton Farm, Florham Park, N. J.): This morning our moderator will be Dean J. H. Hilton of North Carolina State College, a man who has the confidence of the people, not only of his own state, but of the country. He has succeeded in obtaining more support from the legislature than any other college dean. He is a director in charge of promotion of the research foundation of the Pure Bred Dairy Association. I take great pleasure in introducing Dean J. H. Hilton, who will be our moderator on this program. We appreciate his willingness to come here and act in our behalf. (Applause.)

CHAIRMAN J. H. HILTON (Dean North Carolina State College): May I say that it is a real pleasure to play a small part in this program. I know you people will have a good time here in North Carolina, and we are delighted to have you here in our state.

One nice thing about serving as a moderator is that the moderator does not have to answer any questions. He asks the questions.

I think we are very fortunate this morning in having such an array of talent as we have on my right. I would like you to meet each of these men before we get started.

At the extreme edge of the table, to my right, is Dr. Samuel Brody, of the University of Missouri, whose work in metabolism is known not only throughout this country but throughout the world. He is outstanding in his field.

The next man is Dr. L. O. Gilmore, at the present time a member of the Ohio State University dairy staff, a graduate of the University of Minnesota and a member of their staff for many years. He is one of the outstanding young scientists in the field of dairy husbandry.

Certainly I can add nothing to what you people know about the next man, John S. Clark, manager of Caumsett Farm, former president of The American Guernsey Cattle Club. He is well-known and beloved by everyone.

The next man is the manager of Blakeford Farms Inc. He is known in Guernsey circles throughout this country as an able man when it comes to the breeding of Guernsey cattle and the affairs so important in the development of this Guernsey industry. Guy E. Harmon.

The next man, Ralph W. Coarsey, is manager of Riegeldale Farms. He is one of our group doing a grand job not only in the south but throughout the country, and we are proud to have him on this program.

The next man is Mike Seath, one of the most able stockmen in the country.

(The panel members stood to acknowledge the introduction.) (Applause.)

A list of questions has been turned in to me which has been prepared by breeders throughout the country for discussion on this panel. I think you will be given an opportunity later on in the morning to write down questions for the afternoon discussion. The first part of this discussion will have to do with questions on the raising of calves.

The first question on the list is, "*What are the main things a breeder should look for in selecting baby calves and young heifers?*" Guy, I believe I'll ask you to start on that.

MR. HARMON: The breeder should look for good conformation in the baby calves and heifers and should pay very close attention to the pedigree of the particular animal. Personally, I like to see a heifer calf or a bull calf come from a great dam. I believe in the female line.

MR. COARSEY: My idea about the character of the calf is to select a miniature of what we expect to have in a cow. The general conformation, so far as body and lines and angularity are concerned, as exemplified in that calf is an indication of what you can expect in a cow, although you don't always get it.

CHAIRMAN HILTON: Now, the next question. "*Are calf udders, which contain considerable fatty tissue, good or bad? If they are bad, what can be done in feeding and management to avoid this condition?*" John, would you lead out?

MR. CLARK: I couldn't find any scientific information proving that fatty tissue in a calf's udder is good or bad. Personally, I think it's bad. I believe that the use of a nurse cow or a liberal feeding of whole milk for longer than the normal period of time results in a large deposit of fatty tissue around the udder. I think when you have too much fatty tissue in a young calf's udder you should immediately cut out whole milk or get in skimmilk. I think excess fat in the udder is bad, although I can't find any scientific proof on that.

MR. COARSEY: I don't have any scientific proof either, but we feel that an udder that has a lot of fatty tissue in it will develop into an udder that has a tendency to be meaty and will break away, both front and rear, earlier than one that has secreting tissue.

CHAIRMAN HILTON: "*Is it possible to get any indication of a heifer's potential producing ability by palpating the udder glands?*" That is a question that has been discussed for a long time.

DR. GILMORE: The present evidence is that it is possible to get an idea of what the udder will develop into by palpating that udder as a calf. That is about as far as the information goes, and nobody knows how good or to what extent you can rely on that slight indication. The evidence that has been obtained at Beltsville for the last 10 years shows that there is a definite relationship. There also are inherited differences between the udders at four, five or six months old and the mature udder. If a person is going to palpate these udders in a calf, he should keep in mind that he should compare a four-month-old udder with a four-month-old udder on another calf. Often, of course, you don't have very many calves four months old at the same time. For that reason, Swett has built up some factors so that you can grade the udders. It's just a little like the classification system.

Another thing that affects the udder is the amount of fat in the udder and the general condition of the heifer.

So there is a practical limitation in using this method. But if you consider those things, then it is possible to evaluate the heifer udder and get an idea of the mature udder. It is also possible to knock out some poor udders when they are just calves.

CHAIRMAN HILTON: Thank you, Dr. Gilmore. Here is another one. "*Should a judge give much weight to udders on heifer calves?*" Mike, how about you?

MR. SEATH: In speaking of heifer calves or calves in the heifer-calf class, I don't think we can tell too much about them. However, we should look for teat placement—the way they hang and also the quality. I don't think we know too much about what it is going to develop into, but we do like to see good quality and good teat placement. They don't always develop the way they look.

MR. COARSEY: I'd like to ask Mike a question. I have always heard—and because I have heard it, I have always looked for it—that the rear teats on a heifer should hang pointed in. I want to know if there is any significance to that in your observations.

MR. SEATH: Well, I kind of agree with you. I'd rather see them hang in a little. When the udder fills up, the teats are more apt to hang perpendicular from the udders.

CHAIRMAN HILTON: The next question is, "*Can an infection in the udder of a young heifer be successfully treated?*" Mike, will you take that one?

MR. SEATH: Infection in the open heifer or first-bred heifer is very difficult to treat. I have found that to be true from experience. However, if you do detect the infection early enough and there isn't any corded tissue in the teat canal or any scar tissue in the udder, in quite a high percentage of cases it has been successfully treated by injecting some penicillin in the canal and udder. But it must be detected early, before there is any cordiness in the canal or damage in the udder tissue.

DR. BRODY: I would like to make a remark about the rate at which the various antibiotics are being developed. It is entirely possible that an udder infection which cannot be treated successfully today may be cured with ease tomorrow because new and ever more powerful antibiotics are being evolved at a high rate. The situation for effective controlling of infection is favorable indeed.

CHAIRMAN HILTON: Now we will move along to the next question sent in by one of the breeders. "*To what extent can I improve the feet and legs of calves that I raise in the future through good feed and management practices?*"

MR. CLARK: I believe the young calf should have plenty of exercise and strengthening and development of the legs rather than close confinement. I believe that mild cases of rickets and swollen joints can be cured if they are taken care of early. But if you get into severe cases, I don't think anything will help. Proper trimming of the feet will help in the young animal, but I don't think anything will help a crooked hock. Those things come from inheritance. The young animal can be helped by plenty of exercise.

If you do trim, don't take off too much at once or you will have the tendons in the pasterns so out of place that it will take a long time for them to come back into normal position.

DR. BRODY: There are enormous individual differences in susceptibility to rickets. A great deal can be done by supplying proper minerals and vitamin D. Of course, exercise, for example, in a rocky yard will help a great deal. But I believe that it is mainly a nutritional problem—sunlight, vitamin D and minerals. Of course, I agree with Mr. Clark that it depends on how far the situation has developed. But again I say that nutrition is of major importance and we should not be pessimistic about it.

MR. CLARK: May I ask a question? I am just wondering if it has a lot to do with inheritance.

DR. BRODY: Yes, each one differs in his inheritance, from all others. There are no two leaves alike on a tree. But, environment (especially fuel and light) is also a very important factor, and we can do a great deal by proper management, proper nutrition, and supplying vitamin D and minerals. But, of course, inheritance is also important; no two animals are alike. We must all realize that, yet we cannot afford to overlook environment.

MR. HARMON: I agree that proper trimming of the feet helps. However, not too much should be taken off the first time. I feel that proper trimming of the feet can correct weak pasterns, especially in the youngsters. Don't take off too much. Give them plenty of exercise and I think you'll be able to strengthen those pasterns.

MR. COARSEY: I think a lot depends on why the pasterns are weak. If it is an inherited weakness, trimming the feet won't help much. I think you should pay attention to the feet on the little calves that are in close confinement through the early weeks and months, and they can be made a lot more comfortable by keeping the feet trimmed.

CHAIRMAN HILTON: Here is a problem. "*What is the best way to prevent calves from sucking each other?*"

MR. COARSEY: Well, the best way is to keep them isolated from each other. That imposes a lot of difficulties, especially in places where there are no small, individual pens. Then there will always come a time when they have to get out of the individual pens. You won't have any trouble with them as long as they are in individual pens, but when they begin to move into the community pens, there is a tendency for them to suck each other. We have found that if they are kept fastened in the stanchions until their mouths are dry after they have been fed milk, it helps some. We have also found that some of them are going to suck each other in spite of the precautions taken.

MR. HARMON: Well, if you do have sucking, you have to take all the precautions Ralph has mentioned. We can also put bull rings in their noses. I don't approve of slitting the tongue. Isolation is the best cure that I know of if they do suck.

CHAIRMAN HILTON: Here is another question. "*How can you tell whether a heifer about a year of age has been sucked as a calf?*"

MR. SEATH: It's kind of hard to tell, but I think you will probably always find a longer teat than they normally would have, and there would be a little, hard ring around the top of the teat. When the teat marrow has been sucked out, that is where your infection starts that we discussed before. You usually can tell by that.

CHAIRMAN HILTON: "*If a calf is stunted, can she ever be expected to grow out of it?*" Sam, that is your field.

DR. BRODY: At the University of Missouri, Mumford and Eckles have done a great deal of work on the problem of stunting. Similar work was done on rats. Rats were kept from the age of 40 days up to the equivalent of 40 years in man, at the same body weight, and thereafter when supplied with appropriate food, these rats grew to normal size. Now, we haven't done quite such drastic experiments on cattle, but Mumford's data on swine and Water's and Eckles' data on cattle indicate that it is a question of age at stunting which determines its effect on growth. I don't believe that there is such a thing as permanent stunting in cattle, but delay in reaching mature size is quite common.

CHAIRMAN HILTON: Thank you, Sam. John, do you agree with that?

MR. CLARK: I wish he would go up in the New England hills sometime. If a calf is stunted in the very beginning and you catch it quickly and feed it properly, I think you can bring it back to practically normal condition in size. If it is an inherited difficulty of calves, that is another proposition entirely.

MR. SEATH: Well, doesn't it make a whole lot of difference, the age at

which the calf is stunted as to whether it will reach normal growth?

DR. BRODY: Yes. Individual species differ in this respect. As I said, in the case of rats it has been demonstrated that they can be maintained at the 40-day stage for the equivalent of 40 years in man and still reach normal mature size. Our data on cattle is not so definite. It is too difficult and too costly to experiment with cattle. But I do know that if stunted heifers are supplied with plenty of good feed, they will eventually attain normal body size. Now, cattle, in our experience, do not reach full body weight under six or seven years old. Therefore, if you can supply appropriate food prior to this age, I think you will get them to grow out to normal size.

DR. GILMORE: May I make a comment? It seems to me it is important to bring out the fact that the bones will grow even though the calf is in a poor state of nutrition. It takes a pretty good diet of protein to make muscles and some of the body tissue. When you stunt the calf the head bones may keep on growing, as well as some of the other bones, and grow a little bit out of proportion. I think in that regard they may not grow out of it.

DR. BRODY: May I say that the head bones and the length of the legs reach virtual maturity after weaning. I think one reason that cattle can outgrow early retardation is that they are born with skull and length of leg almost the size of mature animals. But the hip bones and some of the parts in this region may be affected.

CHAIRMAN HILTON: Here is quite an important question. "*How does disease affect type?*" We have quite a number of diseases listed here. The first one has to do with rickets. Now, Dr. Gilmore, I am sure these people all know what rickets are. But will you describe the condition of rickets in calves?

DR. GILMORE: Well, rickets, of course, is a so-called nutritional disease. It affects the bone development and is related to calcium formation in the bones. If a calf is on a diet that does not supply enough of these nutrients and develops rickets, he may be somewhat bowed in the legs and somewhat flexed in the pasterns. Obviously, the type of the animal is markedly affected. The extent to which this animal is affected, of course, would have a bearing on whether or not it would grow out of it. If it is merely a mild case of rickets, there is no reason why he shouldn't come out of it all right.

It appears that prevention, in this particular case, would be the watchword, and the best type of treatment is well-cured hay and sunshine to provide vitamin D. But it can be said that rickets markedly affects type, at least while they have it.

CHAIRMAN HILTON: Here is another one. "*How does pneumonia affect type?*"

MR. SEATH: I think that is a pretty serious thing. Of course, there are a lot of calves that have mild cases. But you often see calves linger for months at a time. Usually, if they do live, they are very shallow through the heart and lung region and usually have a pinched look back of the shoulders. They are always kind of frail. I think pneumonia, if it is a serious and lingering case, definitely affects the type of the animal.

CHAIRMAN HILTON: Do any of the rest of you have any comment on that? *Another disease common to calves that has caused a lot of trouble is calf scours. John, would you like to discuss that?*

MR. CLARK: As I understand the question, it is, "How does calf scours affect type?" I don't think it does directly. But a young calf having scours is very susceptible to going into cases of pneumonia, with the resulting cases of rickets and a hundred and one other diseases that follow intestinal and lumbar troubles. Personally, I think that calf scours do not directly affect type, but they do contribute to other diseases that will affect type.

CHAIRMAN HILTON: Thank you, John. Here is the 64 dollar question and that is the question of mastitis. "*How does mastitis affect the type?*"

MR. HARMON: Mr. Moderator, it can definitely affect type unless it is properly treated. I wonder if any of us know how to properly treat mastitis today. We have our penicillin and sulfa drugs and whatnot. But if we go to work on the mastitis case early enough, perhaps we can cure it. At least we may think we can. After you have the cure, the first thing you know, one quarter begins to be just a little shy. Eventually the cow winds up with three quarters. When it does, naturally you have affected the type of the udder. Can it ever be brought back to look right? I would say in just a few cases it could. The majority of the cases I would say could not. Of course, it all depends on the kind of infection you have in that udder.

CHAIRMAN HILTON: Thank you. May I ask this question? *Do you think inheritance plays a part? In other words, are there certain families of cows more susceptible to mastitis? Is it an inherited characteristic?*

MR. CLARK: I think there is a chance of inheritance of mastitis. I think a great deal of it has to do with the care of the animal from the time it is a heifer. If a cow lies down across the gutter, she will get an infection that is difficult to clean up unless you clean the stall and take care of the cow during her lifetime. There is a tendency, however, for mastitis to be inherited in families.

DR. BRODY: I'd like to suggest somebody discuss the question of whether or not the level of milk production has some connection with this problem. That is, I would like to know whether mastitis would appear more in animals that are forced to produce milk above their normal ability.

CHAIRMAN HILTON: Your question is, then, "*Is forced production conducive to more mastitis?*" Is that right?

DR. BRODY: Yes, that is right.

MR. CLARK: I think it all depends on the man's ability with the cattle.

DR. GILMORE: I think it ought to be pointed out that in New Jersey they did some work on the glands inside the teats, and they found there is an inherited difference in the number of glands that will secrete immediately inside the teat, and these glands are located at a place where they are susceptible to an injury if a milking machine is used. Another inherited tendency may be the udder attachment. If the udder becomes tremulous it is more subject to injury than if it is held up tight to the body.

MR. COARSEY: In my own experience, I don't feel that there is much inherited tendency to mastitis. It's an infection coming from outside sources, and bruises and injuries put the udder in a more susceptible state. So far as my own observation goes, I have never seen any families that tended to have more mastitis than other families. Where sanitary methods are consistently followed, mastitis is reduced materially.

CHAIRMAN HILTON: Thank you, Ralph. Now we will leave this problem and move to another. I think this is a rather interesting problem and one we have all wondered about. "*What happens to our winning heifers that more of them are never heard from as producing cows?*" Guy, I think we'd like to hear you on that.

MR. HARMON: Well, of course you have to follow through to find out about the heifers and to know whether they did or did not become great producing cows. Perhaps we have some data on that. I don't know. I think we are being a little misled on that question. I'm sure I don't know the answer.

MR. SEATH: Well, of course we don't follow through. There are a lot of heifers shown that never come back to the show ring because perhaps they have been sold and are never shown again. However, I think the trend is

changing considerably in the past few years. I remember back 15 years when some of us didn't think too much of some of the Guernseys. I think we are putting up a different type now in Guernsey heifers and more are coming back. Of course, not all of them will.

CHAIRMAN HILTON: *Don't you think we have come a long way in the last 10 years?*

MR. SEATH: I certainly do.

MR. HARMON: This talk's about producing cows.

MR. SEATH: Oh, I read the question wrong.

CHAIRMAN HILTON: *Well, don't you think we will hear more about the animals if we are picking the right type?*

MR. COARSEY: I'd like to make an observation there. I don't believe anybody can look at a heifer and tell you how good a producer she will be. We ought to have some figures on it, but very few of us, as someone has said, have followed these heifers through to see if they actually became the type of producers it was indicated they would be. Heifers go through a lot of change from the time they are three or four months old until they are five or six years old. After all, what we are actually trying to produce is that five-or six-year-old cow.

CHAIRMAN HILTON: Carrying it a little further, *don't you think that with the type of heifer we are picking today it is likely that a higher percentage will come through as great producers than they did 10 years ago?*

MR. SEATH: I think that is true. I think the important factors are mostly in inheritance and breeding. I think that's the thing—better bred heifers. We have more production records now than we used to have.

CHAIRMAN HILTON: Here is another question. "*How much is really known about what a heifer's udder should look like if it is to develop into a satisfactory cow's udder? What about her rump? What about her loin?*"

MR. SEATH: Well, I think we all know that a heifer's udder changes very definitely from day to day. Sometimes they look awfully bad and sometimes they look awfully good. My experience has been that you really don't know what the heifer's udder will be like until she has been milked three or four months. I have seen a lot of them not only improve in shape but also in size.

As far as the rump is concerned, I think that also is an inherited characteristic. We all have a gangling stage. Even our own children have a gangling stage. I think the question of a good rump has a lot to do with breeding. You expect that from a good-rumped family.

MR. HARMON: Well, I know what I like in a heifer. I saw one being sold yesterday. I predicted she would come all right. I liked the way it was loose and not fatty. There was plenty of loose skin. If that doesn't develop, I don't know what heifer does. I thought those were the best heifer udders I had seen in a long time. The rump was right. I believe the loin was strong enough. I felt that she could have been just a little bit stronger there. I like a heifer with plenty of skin there. I believe that kind will develop into a real udder.

CHAIRMAN HILTON: Thank you, Guy. Now we will move on to the next question. "*Does a long-ribbed, deep-flanked heifer always, or usually, make a big-middled cow?*"

MR. CLARK: I think it depends a good deal on the rib. In beef cattle you have a round rib and some of them are quite long. In dairy cows you have a flat rib. It's thin, but flat, with a distance between the ribs. When the rib is spread in a wide arc and is long you generally have a deep-bodied cow. A lot depends on the amount of roughage you feed the cow before it matures. I think when you feed too much concentrated grain, for example, you do not get the depth of body. With good roughage, rather on the coarse side, and the proper type of rib, you do generally get a deep, long-bodied female later in life.

MR. COARSEY: I think that for the most part the long-ribbed, deep-bodied heifers make the long-ribbed, deep-bodied cows. The bodies can be developed with roughage, but you can't feed enough roughage into a tight, short-ribbed individual to make her have the depth of body that we think we want in a dairy cow.

CHAIRMAN HILTON: "*In picking young animals with perfect tops, don't we often end up with a cow with an easy loin and a high tail head?*"

MR. COARSEY: I think there again it is a question of the family from which they come. I think the straightness of top line and the levelness of rump is definitely an inherited characteristic. We can get families that produce that kind and on the law of averages we get more from them. If that weren't true I don't think there would be any use to look at those any more.

CHAIRMAN HILTON: Thank you, Ralph. "*Some dairymen prefer Guernsey heifers to be slightly low at the pins and state that as the heifer grows older these low pins will become level while a level-rumped heifer often becomes high at the pins and tail head.*" Mike, is that true?

MR. SEATH: In some cases it's true. But I think I answered that in the question or two before. It depends somewhat on the family they come from. If you get a good, wide, strong loin it's apt to stay there. If it comes from a family that has been good that way for several generations, I think you can expect it to stay that way.

MR. CLARK: From my own experience I found that certain families are developed differently even within the same strain and breed. We have a family, for example, where all the young cows have a sloping rump, and their pin bones are a little down. Then later, as that particular family develops, a great deal of it goes up and they have a level rump later in life. I think there is a great deal of inheritance to be considered in this whole question.

CHAIRMAN HILTON: Here is another question. "*Do Guernsey heifers, calving at 22 to 24 months of age, normally grow into as strong a cow at maturity as those calving at 27 to 30 months of age?*" Sam, that's in your field.

DR. BRODY: This is an extension of my remarks that in cattle pregnancy increases the rate of growth of the animal. During pregnancy certain hormones are produced which accelerate the rate of growth. If there is a depression of growth as a result of early pregnancy, it is not a result of pregnancy as such but of the strain of the subsequent lactation. If, therefore, the animal is a very high milk producer and cannot handle sufficient food to take care of her milk production, there is likely to be a retardation of the growth rates. But this delay will be made up by time and a plentiful supply of good feed. This comment is made on the basis of a great deal of data we have in Missouri on rats, swine and also cattle; they all outgrow it. If animals are properly fed they will outgrow the initial depression. Personally, I feel that early breeding is a very good idea, not only because she will produce more offspring and more milk, but eventually, before she reaches seven or eight years of age, she will attain a normal, mature size.

MR. HARMON: Well, we have all seen heifers that have plenty of size at the age of 22 to 24 months. Normally, I would prefer to have them calve a little less than 27 or 30 months of age. I would say 26 months and not take chances. However, heifers of 22 to 24 months properly taken care of will grow into normal-sized cows, but it takes longer for them to do it.

MR. CLARK: I have always bred heifers, over the years, around 18 months old and had them calve at 27 months of age. Sometimes when they were bred later I had trouble getting them calved. We have had much more success in breeding 18-month-old heifers than we have when

we started earlier than that. If you let them go later you may have trouble. That is our experience.

MR. COARSEY: I suppose we all have some rule of thumb by which we decide these questions in our own operations. In 1925, someone wrote an article in the Journal on "Age To Breed Heifers." The writer of that article, using single letter records, classified into their respective groups a number of cows that had calved at 30-day intervals beginning approximately six months prior to and extending approximately six months beyond those calving to a service at 18 months of age. The deductions from this study showed 20 months as the best age to breed heifers. After studying that article and for some other practical considerations, I settled on 18 months as a satisfactory age to breed heifers and I have followed that practice since that time.

CHAIRMAN HILTON: Here is a rather long question, but I think it is an important question. It has been partly covered. "*How much chance does a heifer have of regaining straight legs if the hoofs have been neglected for the first six months, resulting in crooked legs? In other words, can an animal's legs become straight again after having been crooked as the result of careless management?*"

DR. GILMORE: I'd like to mention here that we have to keep in mind that an individual calf, just like a human, responds according to its inheritance and its environment. Neither one is the all-important thing. But we must have good inheritance and then good environment or management so that that inheritance can express itself as we like to have it. Now then, if this calf does not have very bad legs, all the evidence points to the fact that he will snap out of it because of the inheritance. Obviously, however, it depends on how bad they get as calves. One of the things that happens is that the pasterns are affected probably more than anything else. If these pasterns get too weak, of course there is a chance that even the good inheritance behind it can't cause a calf to snap out of it. In general, however, inheritance is a more important force than we usually give it credit for being.

CHAIRMAN HILTON: Anyone else? Well, here's another one. "*We have observed farmers who are trying to save on feed in raising young stock and later, when these animals come into production, they do not produce as much as their dams. Shouldn't there be some standard of live weight of daughters as compared to the dams which could be added to a proved-bull picture as an indication of the care the daughters had in reaching milking age? Otherwise, the bull gets the blame.*"

MR. CLARK: Well, I'd be glad to make a comment on that because of the work of the Brood and Sire Committee of the Cattle Club. That is the type of question that has come up recently with that committee. Now, in the first place, I will say that it would be possible, and the proof is published on bulls, to include that weight when somebody wanted to measure, probably by hip measure. To improve a bull for any characteristic that is inherited, production is the one we usually think about.

Probably the most important things to keep in mind are the things that you can't measure—the level of feeding, kinds of pasture that you have during the lactations that are involved, kind of hay, quality of milking. There are a lot of things you can't put down in figures. The committee takes an attitude that the soundest recommendation is to visit the farms where the daughters are, if possible, and make a personal appraisal. As far as I am concerned, I will put this thing of the nutrition of the growing heifer in that category.

MR. HARMON: Mr. Moderator, if there is a farmer or breeder who would try to save on his feed, the animal should not be penalized. The breeder, or farmer, himself should be penalized. He is cheating nobody but himself.

MR. COARSEY: A lot of the records are more nearly a measure of the environment in which the cattle are kept, handled and tested than they are of the inherited ability of those individuals to produce. Cattle can go from one herd into another and increase in their production, and they can go to still another herd and show a decrease, which is definitely an indication of a difference in management, because the inheritance was always the same. Inherited characteristics to produce relatively high quantities of milk are the things we are trying to find. A lot of these proved-bull pictures just give a contrary idea of that. That is especially true where they base it on just a selection of his best daughters.

CHAIRMAN HILTON: Thank you, Ralph. Here is one that you will be interested in. "*Do heifers which are pampered tend to lose dairy temperament and then become loafers when they go into the milking herd?*"

MR. HARMON: I believe that inheritance plays a definite part there. With proper care and management that fat will be milked off. However, I think it is an inherited characteristic, and we should know more about that. You can take it off rapidly or slowly in order to be successful.

CHAIRMAN HILTON: "*Will less emphasis on high first lactation records help our cows to last longer and improve the type rating on our cows after they are five or more years of age?*" Mike, how about you on that?

MR. SEATH: I have always felt that we did put too much emphasis on two-year-old heifers for high production. We have too many heifers that make large two-year-old records and do not increase the records proportionately as mature cows. I think perhaps we forced them a little too much. Now about the type. At the time of her first lactation the cow is making a lot of growth—she is taking an awful lot out of her system. She will perhaps go to pieces faster. We have all seen two-year-olds that look like old cows of seven when they become three or four years old.

I also think there is a family characteristic where some families don't mature as fast as others, and they will go on and make better cows in their later years.

(*Continued in August 1 Journal*)

Adohr Purchases Heifers

FORTY head of open heifers were purchased by Adohr Farms, Camarillo, Calif., from Van de Kamp's Holland Dutch Bakers, Inc., Chino, on June 13. This is the first time the Van de Kamp Guernsey Dairy has sold any heifers, except at consignment sales or to FFA or 4-H Club members. They will still have a herd of 236.

With the exception of a few, all of the heifers were out of officially tested dams, as the herd is on HIR test. They ranged in age from six months to a year and a half, and were a cross section of the Van de Kamp herd, as far as sires are concerned.

Nine of the heifers were daughters of Happyholme Royal Independence, the "Sugar" bull whose dam, Happyholme Anson's Sugar, has 22046 lbs. of milk and 1006 lbs. of fat in class A. He sold in 1944 for $2,000, and all of his daughters have been tested as they freshen. Eight of the heifers were daughters of Adohr Eldor Performer, a son of Eldor of Adohr Farms and Dimple of Hughes Place, the former Adohr show cow, senior and grand champion at the 1939 National Dairy Show and California State Fair. She has a record of 15961 lbs. of milk and 805 lbs. of fat in class AA. Other sires whose daughters were included are Van de Kamp Lita's Valor (seven daughters), and Rancho Lita's Judge (six daughters), both of these bulls being sons of Lita of El Verano, with 15705 lbs. of milk and 694 lbs. of fat in class CC. She is a daughter of King Masher of Adohr Farms, whose daughters are known throughout California for outstanding production.

The sale was handled by the California Guernsey Cattle Club, Inc.

Everybody Needs GREEN PASTURES

By

FORD S. PRINCE

Agronomist

University of New Hampshire

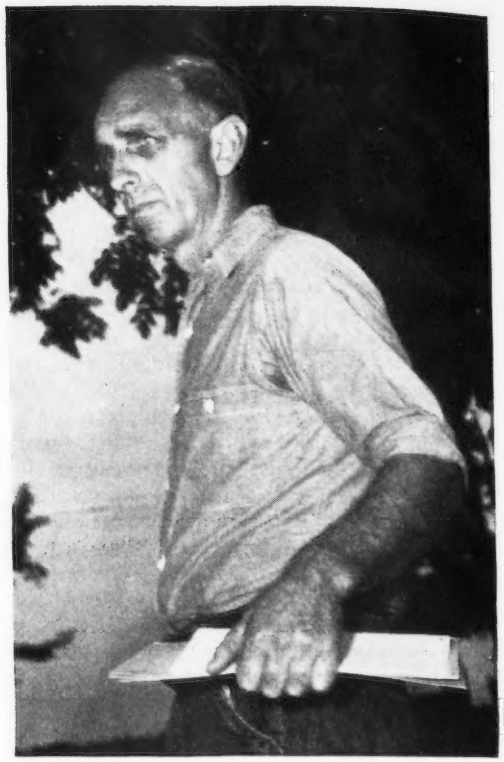

New England's Green Pastures Champion, George A. Simpson, Wallingford, Conn., whose pasture improvement program topped those of nearly 2,000 farmers competing in the 1948 New England Green Pastures Contest.

THE interest in the Green Pastures program which has developed in New England, and now bids fair to spread to many states and even into foreign countries, indicates not only that farmers are interested in pasture improvement, but also suggests that those who have charge of developing programs for agricultural betterment are finding this a convenient tool to use to stimulate interest in pasture improvement.

The first Green Pastures contest was held in New Hampshire in 1947. It was concerned, primarily, to draw the attention of farmers and of the community at large to the soil improvement programs which are under way and to focus all eyes upon better pastures as the most convenient method of measuring the extent of accomplishment. This first contest was a definite success. It attracted 87 entrants, who were judged first on a county basis, then the man in each county who had the highest score was judged along with the winner in each of the other counties on the state level. Four men were picked as the state winners from the tops in the counties, and these men were declared state winners.

The 1947 contest was started in April, and judging was all done by the last of May. This was obviously too short a time for a farmer to make any progress in pasture improvement after he entered and, furthermore, all pastures look good in May, anyway, indicating that judging later in the summer would have been a better time to do the job. Even so, and in spite of there being but a relatively few entrants, the contest did point to certain definite things that these top men had done over a period of years to get better pastures and that they had several methods and practices in common that served to focus attention upon them as a means of getting better pastures on other farms.

It was with the idea of using the Green Pastures program as an educational tool that it was adopted on a New Englandwide scale in 1948. All the states entered into the campaign with vigor, and when the enrollment was all in, it was found that over 1,800 farmers had signed up in the six New England states. The enrollment in New Hampshire, for example, jumped from 87, in 1947, to 234 in 1948. All of the states had a good sign-up, Rhode Island's 90, although the lowest for any state, was probably as high on a percentage basis as Vermont's 700 enrollees. The enrollment was secured in April, and judging was not finally completed until mid-August.

The contest idea was soft-pedaled as much as possible last year, but on the New England or regional basis, it had to be a contest. Each state picked its three top men, and then these 18 men were judged by a set of judges, one from each state. Ten men of the 18 were cited for awards, and there was at least one man from each of the six states among the 10. The awards were made on the evening of Governor's Day, at the Eastern States Exposition, and each of the 10 men was present in person to receive his prize at the hands of the governors. This event was made much more colorful by the fact that Governor Dale, of New Hampshire, had bet any New England governor a hat that New Hampshire could produce a man with better pastures than any other state. Since George Simpson of Wallingford, Conn., had won first place, Governor Dale was obliged to buy a hat for Governor Shannon. Big-hearted Governor Dale bought a hat not only for Connecticut's governor, but for all the other governors in New England, and topped the thing off by giving himself a ten-gallon western cowboy hat.

This event, which marked officially the end of the 1948 Green Pastures Contest, proved to be the signal for another and more intensive effort for 1949. Soon thereafter, meetings were held to reorganize, to revise the score card, and to try to make the program more acceptable to farmers, especially to those who have made only a beginning on a modern pasture program. Accordingly, cash prizes were eliminated, thereby further emphasizing the effort as a program to get more pasture and forage improvement work done instead of putting so much emphasis upon those who have already achieved

a remarkable degree of success.

This year, then, funds will be collected to build an educational film depicting the methods of those who have approached the ideal in their pasture and roughage programs. Work on this moving picture has already begun. The photography is being done by Robert Engle, staff member of the National Fertilizer Association, a highly skilled moving picture man, and whose organization is underwriting a part of the cost of the production of the picture.

A bus tour for the top men from each state is also in prospect. This tour will include stops at farms in southern New England, as well as at the North Branch Experiment Station, in New Jersey. This year, the three top men in each state will be picked by county and state judges, and these 10 men will then be judged by a set of regional judges, which includes two of last year's farmer winners, George Simpson, of Wallingford, Conn., and Warren A. Brockaway, of Milo, Maine. The regional judges will then pick the high man from each state and will also declare one of these men the top regional winner. Cups are being awarded to these six top men by the governors, and these will be presented on Governor's Day at the Exposition in Springfield.

The main idea, this year, is to stimulate as much pasture improvement work as possible among the entrants. Any man who enters is competing with himself to see how good a score he can make on the score card. If he reaches a suitable score, he will receive a certificate from his state organization, which signifies that he is a member of the Green Pastures Club. The extent of his score is indicated by the color of a seal, which is attached to the certificate. If he gets a better score this year than last, he will get a seal in 1949, denoting a higher score. Last year, in New Hampshire, out of 234 entrants, 181 men received certificates, over 50 failing to get a sufficiently high score to make the club. From these facts, it is apparant that a man is competing with himself, either to get a certificate, or to raise the score over that which he got in 1948. It is for these reasons we confidently expect a larger enrollment in 1949 than in 1948.

The score card itself, which has been changed each year as the program has developed, is an educational feature. First of all, it emphasizes season long pasture, and the different phases of pasture management, but those in charge are constantly adding features which will eventually change the effort into a complete roughage program instead of dealing just with pastures. In the most highly developed rotation pastures systems, it is impossible to divorce the pasture from the hay fields, since they are used for either purpose, as needed. Spring pasture is not a problem. July and August feed is the paramount need. Those farmers who depend primarily upon rotated pastures for midsummer feed will need to cut some fields very early for grass silage or hay, so as to have the land ready to pasture in July. On this year's score card, about one-quarter of the points can be charged directly to the complete roughage set-up on the farm.

The skeleton outline, given below, will indicate how the score card is arranged this year, with the points allotted to each category.

Suitable explanations are listed on the completed score card which give the points the judges will be looking for when they arrive. This score card will be used by all the judges in county, state and regional judging. All entrants have been supplied with a copy of it so they will know its details and the points it emphasizes.

The new pasture pattern which has developed in New England, and in other areas, is typified by the farms which have stood at or near the top of the heap in the Green Pastures program. We have summarized the methods these men are using to indicate the trend of movement of pasture improvement practices. A summary of the methods of the New Hampshire winners in 1947, and of the top men in the New England program in 1948, indicate that these people have many practices in common. So many in fact, that it must be considered a new pattern which is emerging.

For example, the 18 winners last year carrying 52 cows on the average with 28 head of young stock, had but 26 acres of permanent pasture which was used altogether for pasture for young stock and dry cows. One or two of these men had quite a lot of such pasture, but most of them had no so-called permanent pasture, using field land entirely both for the milking herd and young animals. Field land is usually in a higher state of fertility, has a greater carrying capacity, can be handled with modern machinery, and reseeded whenever the farmer feels it is advisable. Less fencing is required, clipping and other desirable management practices can be instituted, and the balanced sods are usually more palatable and produce better through the summer months than in the permanent pasture. The trend, then, is toward a more intensive pasture program in the new pattern.

Another significant thing these farms have in common is the production of ladino clover. Mixtures containing ladino are the rule rather than the exception. While exact data are not available, it is fair to assume that there is an acre of land in ladino for every animal unit on the farm, and it is quite possible that this acreage is nearer two than one. This is not only true of the 18 top men, but is the goal toward which most of the other pasture club entrants are striving. Without ladino, it is doubtful if there would have been a Green Pastures program. It is at the center of this new pasture pattern, and the success of the pattern depends largely on the successful seeding and management of ladino.

The virtues of ladino clover have been extolled by many people. Its particular virtue in this pasture system is its relatively high productivity in midsummer, when all the grasses go through more or less of a period of rest. This is the short pasture period which has been pointed out for many years, but to avoid which very little has been accomplished in the field until ladino was introduced, so it has formerly been necessary to barn feed from July through the balance of the season.

This is the chief reason for the tremendous interest that has developed in ladino, but there are others. One potent one is that it is adapted to our long grassland rotations. It competes with and persists several years in mixtures with the large grasses like smooth brome and timothy, which are more productive than some of the finer but very common bents and bluegrasses.

(*Please turn to page 923*)

Outline of Score Card

		POINTS
A. Seasonal grazing for herd	(50)	
1. Early pasture		10
2. Adequate July grazing		10
3. Enough August grazing		15
4. Better fall grazing		15
B. Management	(50)	
1. Milk to grain ratio on pasture		7
2. Management of pasture areas		15
3. Use of lime, manure and commercial fertilizer		13
4. Quality of hay, pasture and grass silage		10
5. Convenience of pasture layout		5
	Total	100
C. Pasture for young stock		
Deduction if unsatisfactory up to		5

Sales...

Idaho Invitational Sale

THE Idaho Invitational Guernsey Sale was held on April 25, at the Western Idaho State Fair-grounds in Boise, with 27 head going under the hammer for $17,775, an average of $658.33 per animal. Uniformly good prices were received for all consignments, with a top of $1,050, and only three of the younger animals selling for less than $500. Bidding was strong and spirited throughout.

Top animal was Toponis Deacon's Roma, bred and consigned by W. D. Fales, Riverside Ranch, Gooding, and purchased by Herbert A. Snow, Snow Summit Ranch, Park City, Utah, for $1,050. The second high animal was the bred heifer, Aldahome Buttercup, that went to Mrs. Elizabeth Baker of Boise for $1,000. This heifer was bred and consigned by A. L. Reeb, Aldahome Farm, Meridian.

Heaviest buyer at the sale was Lewis Potter of New Plymouth. Mr. Potter started with registered Guernseys just two years ago, and in this sale he secured four head for $2,275. Second heaviest buyers were Mr. & Mrs. Leon Fairbanks of Boise, who bought three cows for $2,110 to become new members of the vast Guernsey fraternity.

A banquet sponsored by the Ada County G. B. A. was held the night before the sale at the Owyhee Hotel in Boise. Herman Hilfiker, well-known Ada County extension agent, was toastmaster. L. R. Lounsbury, managing editor of the Guernsey Breeders' Journal, was the featured speaker, with Udy Asumendi, Ada County Club president, Joe Pritzl, Elmer J. Meadows, Storm McDonald, C. J. Smout, Dick Crow, Col. Earl O. Walter, and others, being introduced.

A special cocktail hour, buffet dinner and dance attracted over 85 people the evening following the state sale, and preceding the Brookover Dispersal. As in the past, refreshments were furnished by the consignor of the high sale animal and, in addition this year, Mr. Brookover also provided refreshments and joined with the state club in providing music and other attractions.

The sale was managed by the Idaho G. B. A., with Joe Pritzl, Payette, sale manager. Col. Earl O. Walter, Filer, was auctioneer, and Charles J. Pritzl, New Plymouth, read pedigrees.

Following is the sales list:

D. Asumendi & Sons, Nampa, Idaho
- Quinsilla of Golden Glow $700

Elizabeth E. Baker, Boise, Idaho
- Aldahome Buttercup 1,000

W. H. Benoit, Homedale, Idaho
- Velvet A of St. Clair Farm 560
- Boydell Apache's Mina 500

Estel M. Carbuhn, Genesee, Idaho
- Snow Summit Betty 500

Robert S. Davis, Kuna, Idaho
- Bonneville Happy 700
- Ivan's Pricilla 825

Dwight Disney, Idaho Falls, Idaho
- Magnolia Myrtle of Golden Lawn 600
- Mirt's Mortena of Golden Lawn .. 600

Norval Dobson, Bonners Ferry, Idaho
- Ashmere Lucille 650
- Idagem Regent's Pearlette 700
- Gem View Marigold 450

Leon & Ethel Fairbanks, Boise, Idaho
- Boydell Captain's Molly 700
- Cache Meadow Penny 710
- Idacrest Lady Patricia 700

Mrs. Marian H. Golden, Boise, Idaho
- Genevieve of Edgehill 500

Howard Harder, Buhl, Idaho
- Revilo Master's Taffy 900

W. L. & Florence Hendrix, Boise, Idaho
- Avalawn Desire 635

Fentress Kuhn, Caldwell, Idaho
- London Valor's Alda 360

Storm McDonald, Heber, Utah
- Sanlynn Gloria 500

Mrs. E. Cash Moore, Melba, Idaho
- Sun Ida Craftsman Fern 785

L. W. Potter, New Plymouth, Idaho
- Myra of Thousand Springs 500
- Hi Lawn Gladiola 725
- Ben Lomond Gen 400
- Scudder Ranch Nym's Peace 650

Herbert A. Snow, Salt Lake City, Utah
- Cloverlawn's Playful 875
- Toponis Deacon's Roma 1,050

Aldahome Buttercup, consigned by A. L. Reeb, Meridian, Idaho was second high animal in the Idaho Invitational Sale, and purchased by Mrs. Elizabeth Baker, Boise, for $1,000. A. L. Reeb is at the halter and Mrs. Elizabeth Baker is in the background.

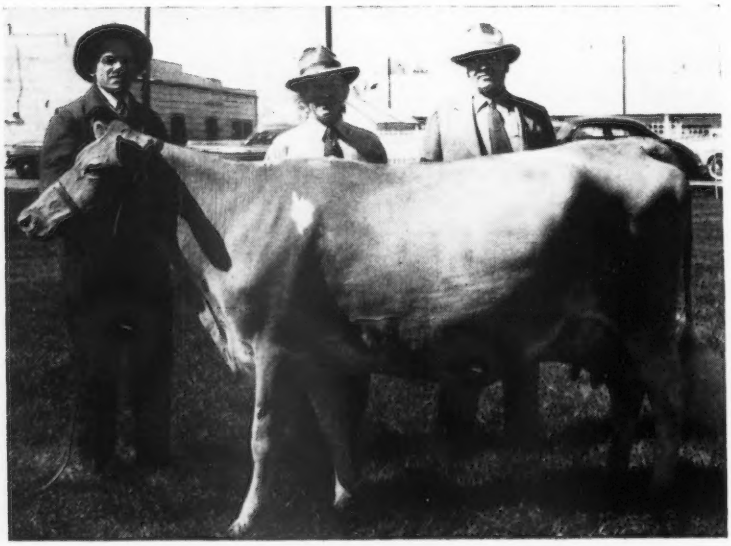

Toponis Deacon's Roma, consigned by G. W. Cleveland and W. D. Fales, Gooding, Idaho, to the Idaho Invitational Sale, and purchased by Herbert A. Snow, Salt Lake City, for $1,050. Left to right: G. W. Cleveland, Herbert A. Snow and W. D. Fales.

Brookacres Dispersal Sale

THE Brookacres Guernsey herd, owned by S. E. Brookover, Boise, Idaho, was dispersed at public auction at the Western Idaho State Fair-grounds in Boise, the day following the Idaho State Invitational Sale, with 64 head going through the ring for $27,180, an average of $424.69. This

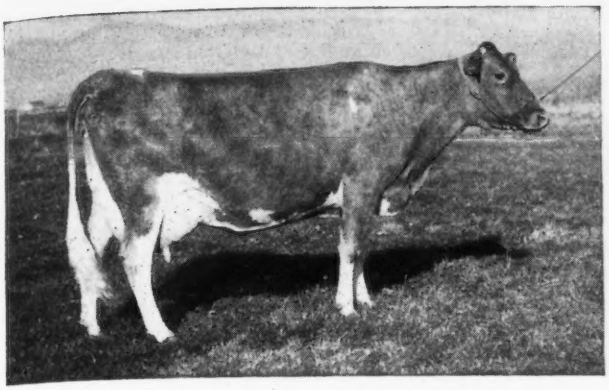

Sonoma Ynez that tied for top honors in the Brookacres Dispersal Sale, and purchased for $925 by Mr. and Mrs. J. W. Fosnot, Nampa, Idaho.

average includes four baby calves under one month, and two bull calves that sold for $25 each.

Two cows tied for top price honors. The former class leading cow, Sonoma Ynez, was purchased for $925 by Mr. & Mrs. J. W. Fosnot of Nampa. Mr. Brookover bought this cow for $1,050 at the 1948 Western Guernsey Sale in Portland, and while in the herd she produced about 600 lbs. of fat, and her heifer calf was sold for $635. The other top cow of the sale, Belle of Aldahome, was purchased for $925 by Mr. & Mrs. Rulon Stoker of Burley. Mr. Brookover bought this cow five years ago in the Idaho State Sale for $1,075, and soon after he purchased her she dropped a heifer calf, and has every year since. She and her seven progeny sold in the dispersal for $3,610.

Top bull of the sale, Prestdale Regent's Contender, was also purchased by Mr. and Mrs. Stoker, bringing $600.

Heaviest buyer of the sale was Albert H. Puhl of Medford, Ore., who secured five head for $2,635. The second heaviest buyers were Mr. & Mrs. Fentress H. Kuhn of Boise, who secured six head for $2,390, and Mr. & Mrs. Leon Fairbanks of Boise, new breeders, who were second heaviest buyers in the Idaho State Sale, were third in this sale, securing four head for $1,920.

Interest was high and bidding spirited throughout the sale, and the keenest demand was for the better transmitting cow families. There were numerous examples in this dispersal which prove Mr. Brookover was wise in buying top animals, for in nearly every case the most profit was shown by his highest priced purchases. The herd was well fitted and well presented.

The sale was managed by the Idaho G. B. A., with Col. Earl O. Walter, Filer, as auctioneer, and Charles J. Pritzl reading pedigrees. The entire Idaho State Sale committee cooperated to make this sale successful, just as on the day previously at the State Invitational Sale.

Following is the sales list:

J. M. Baker & Son, Boise, Idaho.
- Freer Acres Mary $500
- Riverview's Phylip's Gem 700

W. H. Benoit, Homedale, Idaho.
- Brookacres Benita 600
- Brookacres Triumph's Idenia 250

C. H. Boyd, Wendell, Idaho.
- Brookacres High Boy's Maryann 310
- Brookacres Triumph's Moonlight 260
- Brookacres Marcia's Marvel (Bull) 25
- Valley Gem Josephine 370
- Brookacres Boylad's Berdena 500

Dwight Disney, Idaho Falls, Idaho.
- Brookacres Viking's Marlene 250
- Brookacres Viking's Inez 225

Leon & Ethel Fairbanks, Boise, Idaho.
- Brookacres Conductor's Yvonne 635
- Brookacres Boylad's Martha 675
- Brookacres Nannette 410
- Brookacres Belle's Bea 200

H. L. Fosnot, Caldwell, Idaho.
- Marymoore Claudia 425
- Brookacre's High Boy's Katrina 525

John & Edith Fosnot, Caldwell, Idaho.
- Sonoma Ynez 925

Marion Golden, Boise, Idaho.
- Brookacres Viking's Arlene 275
- Ashmere's Tom's Arlene 760

Mildred & Alvin L. Grindstaff, Meridian, Idaho.
- Brookacres Bellinda's Blossom 175
- Brookacres Bonnebelle's Belma 210

Albert J. Hammack, Lostine, Ore.
- Brookacres Mary's Marylou 190
- Brookacres Benita's Beda 260

Harvey E. Hartley, Wendell, Idaho.
- Windale Leader's Triumph (Bull) 500

W. L. Hendrix, Boise, Idaho.
- Leader's Mildred of Jusamite 550

Fentress H. Kuhn, Caldwell, Idaho.
- Mildred of Jusamite 360
- Brookacres Belle's Barbara 300
- Brookacres Bonnebelle 675
- Marshall's Iva of Rosewall 230
- Aldahome Nell 425
- Marymoor Rosalund 400

L. L. Lincoln, Wilder, Idaho.
- Aldahome Vista 635
- Brookacres Bea's Brenda 500
- Valley Gem Isabella 350

J. K. Luce, Nampa, Idaho.
- Brookacres Belle's Bellinda 600

Lloyd McCluer, New Plymouth, Idaho.
- Brookacres Janella's Judith 300
- Brookacres Triumph's Noraleen 310

Lester & Ethelyn McComb, New Plymouth, Idaho.
- Brookacres High Boy's Joanna 300

Carl Meline, Burley, Idaho.
- Brookacres Gem's Gorgeous 300

J. A. Norris, Gooding, Idaho.
- Brookacres Monica's Madeline 225

Charles Orcutt, Nampa, Idaho.
- Brookacres Josephine's Jubelo (Bull) 25

John Otten, New Plymouth, Idaho.
- Brookacres Boylad's Bellboy (Bull) 525

Joe Pritzl, Payette, Idaho.
- Brookacres Janella 600

Albert H. Puhl, Medford, Ore.
- Brookacres Jacqueline 500
- Brookacres Triumph's Bettina 500
- Goldendale Phyllene Lu 600
- Idagem Truman's Myrna 625
- Brookacres Myrna's Marilyn 410

J. Mack Rasband, North Ogden, Utah.
- Brookacres Illustrious 475

Robert D. Reffett, Nyssa, Ore.
- Marymoor Aurora 300
- Brookacres High Boy's Arvilla 225

C. B. Ryther, Boise, Idaho.
- Brookacres Triumph's Cecilia 190
- Brookacres Viking's Amelia 250
- Brookacres Viking's Indulgence 200

Winston A. Sperry, Caldwell, Idaho.
- Brookacres High Boy's Adorable 500
- Quality Farm Nosegay's Cecile 535

Rulon Stoker, Burley, Idaho.
- Prestdale Regent's Contender (Bull) 600
- Belle of Aldahome 925

G. O. Swales, Johnson, Wash.
- Brookacres Triumph's Monica 525
- Brookacres Triumph's Beth 600

Guy W. Tilden, Filer, Idaho.
- Freer Acres Marcia 400
- Brookacres Camellia 475

Arthur Wagner, Farmington, Wash.
- Valley Pride's Bea 680

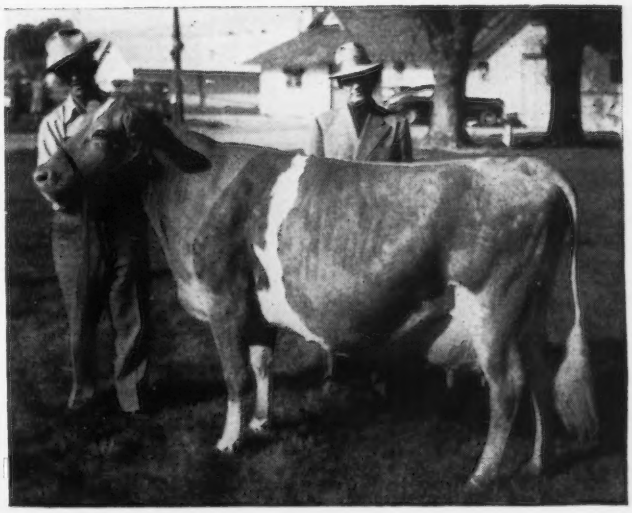

Belle of Aldahome, purchased by Rulon Stoker, Burley, Idaho, for $925, was one of the tops at the Brookacres Dispersal Sale. Mr. Stoker is at the halter and S. E. Brookover, Brookacres Farm, is in the background.

Ancestral Acres Dispersal

THE herd which E. J. Brookhart has been building since 1933 at his Ancestral Acres Farm, Celina, Ohio, was completely dispersed at auction on June 5. The 76 head brought a total of $25,485, an average of $335.33 per head. The sale, in spite of the wonderful weather and the press of farm work, was well attended by breeders from several states. In contrast with recent consignment sales in the same general area the buyers were extremely selective.

C. G. Raible, Chesterland, Ohio, purchased seven head at $4,820, including the top of the sale, Quetta Fern's Lill, at $1,650. The selection included not only this daughter of McDonald Farms Fabron but also her two full-sister daughters by Meadow Lodge King of the West at $575 each, and a heifer calf out of one of these by McDonald Farms Guiding Star. This top cow had been classified Very Good. Francis Ginn, Novelty, Ohio, was the contending bidder.

The second largest buyer was James A. Beresford, whose Tyrone Farm, Metamora, Mich., was represented by his young and able manager, Donald Johnston. Buying with the advice of the Michigan field-man, A. P. Cole, the three head selected should make a splendid addition to the small herd which Mr. Beresford has at Tyrone Farm. They included the second high of the sale at $1,000. Marianna Le Rose 2d, placed in the sale order near the end, was regarded as one of the better cows in the herd, and was very much a dairy cow, with 14883—647—Sr4—3x, reported to have been high cow in class in Ohio when the record was made. She is a daughter of Raemelton Royal Corking out of a daughter of Villa-Way Pilgrim. Gerhard Krull, manager of Kneipp Springs Farm, Rome City, Ind., was the contending bidder up to $900, and then R. S. Stevens, owner of Aptakisic Farm, Prairie View, Ill., was the runner-up. The other two Beresford purchases were third high in the sale at $800 each. One was the baby heifer calf born on January 27, out of Marianna Le Rose 2d, by Lone Pine Don, while the other was Hominy Hill King's Rosse, the daughter of Riegeldale Coronation King, born August 17, 1944, that had topped the Indiana Spring Sale in 1947.

One other buyer took seven head for $2,095, and was the third highest buyer in the sale and Drew TenBroeck, Hinsdale, Ill., bidding for his neighbor, J. V. Conway, made the purchase. According to Mr. TenBroeck, Mr. Conway is about to retire to his farm at Marshall, Va., and these seven head were selected as foundation cattle.

The Louis McL. Merryman & Sons, Inc., managed the sale, with Louis, Sr., in the box, E. M. Granger, Jr., calling the bids, and Louis, Jr., and John Merryman and Lee Yost in the ring. With a little guidance from the boys in the ring, one of Bob Snow's lovely daughters handled the slips and brought them to Grandmother Mrs. Percy Jones at the clerk's desk. As usual in a Granger cried sale, bids were handled clearly and with dispatch.

Following is the sales list:

Dr. D. G. Arnold, Bucyrus, Ohio.	
Ancestral Acres Dotty	$150
Ancestral Acres Elaine	300
E. Vaughn Bell, Wharton, Ohio.	
South Wind Bess' Dolly	425
James A. Beresford, Metamora, Mich.	
Hominy Hill King's Rosse	800
Marianna Le Rose 2d	1,000
Ancestral Acres Marianna	800
Joe F. Christian & Son, Greenville, Ohio.	
Ancestral Acres Lila	310
J. V. Conway, Marshall, Va.	
Ancestral Acres Esty	185
Phylis's Saffron	300
Ancestral Acres Phyliss	75
Ancestral Acres Karen	385
Ancestral Acres Kathie	425
Ancestral Acres Kindly	375
Ancestral Acres Kindness	350
J. L. Coota, Jr., Finchville, Ky.	
Ancestral Acres Francesa	310
Clarence Delact, Houston, Ohio.	
Heifer Calf	110
B. O. Elting, Barberton, Ohio.	
Ancestral Acres Quetta	170
Ancestral Acres Hornet (Bull)	90
Carson C. Fast & Son, Celina, Ohio.	
Ancestral Acres Catalpa	375
Ancestral Acres Ethel	225
Carl Fortcamp, Coldwater, Ohio.	
Argilla Peggy Ann	535
Wm. E. Gill & Harold Hartzler, Zanesfield, Ohio.	
Ancestral Acres Gloria	210
Ancestral Acres Blossom	365
E. A. Gillett, Plymouth, Ohio.	
Ancestral Acres Hannah	265
Ancestral Acres Harriet	205
Francis Ginn, Novelty, Ohio.	
Boulder Bridge Uniform	285
Ancestral Acres Sadie	450
Meadow Lodge Blossom Time	510
J. C. Gorman, Bellville, Ohio.	
Ancestral Acres King (Bull)	500
Milo L. Gould, Harpster, Ohio.	
Ancestral Acres Sandra	200
Ancestral Acres Lilac	250
Elmer Grillot & Edward G. Gaubeaux, Versailles, Ohio.	
Ancestral Acres Andrew (Bull)	50
Frederic A. Kibbee, Coldwater, Mich.	
Ancestral Acres Rosse	325
Ancestral Acres Lina	100
Theodore E. Kohler, Groveport, Ohio.	
Ancestral Acres Elsie	340
H. F. Krimendahl, Celina, Ohio.	
Sunblest Farm Gift	700
W. W. McKitrick & Son, Dublin, Ohio.	
Boulder Bridge Thetis	325
Fairlawn F. P. Izona	400
Rock Creek Rosebud	410
Ancestral Acres Norma	300
Nonette of Penn Villa	300
Van N. Marker, Versailles, Ohio.	
Ancestral Acres Lill	250
Ancestral Acres Sally	300
Ancestral Acres Rosalie	260
Cletus J. Menchofer & Son & Daughter, Coldwater, Ohio.	
Ancestral Acres Suzette	180
Gilbert W. Miller, Aurora, Ind.	
Ancestral Acres Model	190
Ancestral Acres Norene	170
Emerson J. Mithoefer, Indianapolis, Ind.	
Ancestral Acres Gale	80
Carl Mount, McLean, Ill.	
Ancestral Acres King's Baronet (Bull)	300
Nancy Ann Potter, Morenci, Mich.	
Ancestral Acres Sadie Lee	190
Ancestral Acres Suzanne	180
O. O. Raberding, Wapakoneta, Ohio.	
Ancestral Acres Conquest (Bull)	25
C. G. Raible, Chesterland, Ohio.	
Rock Creek Valentine	800
Ancestral Acres Esther	650
Quetta Fern's Lill	1,650
King's Queen Lill	575
Bent Lane Quetta	575
Lill's Starlight	270
Ancestral Acres Bloom	300
O. R. Reed, Delaware, Ohio.	
Boulder Bridge Titian	325
Fred E. Riddle, Morenci, Mich.	
Ancestral Acres Favorite	220
Wm. Rohrs, Napoleon, Ohio.	
Ancestral Acres Rocket (Bull)	210
Burdette Saneholtz, Napoleon, Ohio.	
Graceland Eclipse's Adaline	280
Raymond C. Sidle, Wooster, Ohio.	
Ancestral Acres Celeste	325
Ancestral Acres Ceres	330
Ancestral Acres Celestial	100
Ancestral Acres Serene	175
Ancestral Acres Sophia	240
Ancestral Acres Sonia	60
Clement J. Suter, Bluffton, Ohio.	
Ancestral Acres Lela	100
Mrs. Ray Wax, Tiffin, Ohio.	
Ancestral Acres Show Boy (Bull)	250
R. E. Wilson, Rawson, Ohio.	
Ringold Dotty	420
Ancestral Acres King's Marian	300
M. J. Woodhull, Angola, Ind.	
Ancestral Acres Annabelle	260
Carl Zimmerman, Caledonia, Mich.	
Ringold Annabelle	300
R. F.'s Highlander Muriel	460

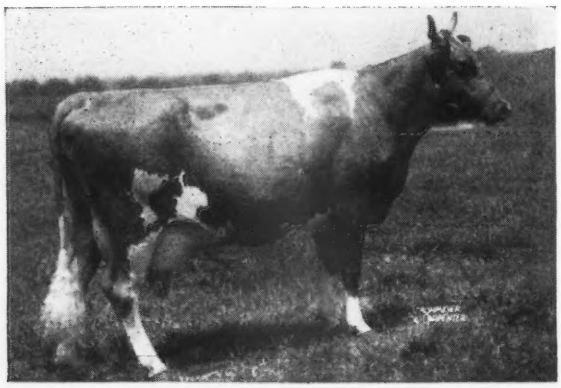

Quetta Fern's Lill that topped the Ancestral Acres Dispersal, and was purchased by C. G. Raible, Chesterland, Ohio, for $1,650.

John Byrne & Sons Dispersal

DUE to the health of Bob Byrne, it was necessary for John Byrne & Sons to disperse their herd of registered Guernseys on June 16, which they had purchased just last fall from Mr. and Mrs. Warren D. Smith, of Chehalis, Wash., along with the farm. Their plans are indefinite, but they will probably move back to Montana where the climate is dryer.

The herd was well fitted and presented to a fair sized crowd of breeders from Utah, Montana, Oregon and Washington, with cattle being sold to these four Western states. The 46 head sold for a total of $14,785, an average of $321.41.

High cow of the sale, Kiona Pan Trudy, was purchased by Dwyth M. Daines, Cache Meadow Farm, Logan, Utah, for $875. The contending bidder was M. C. Fleming, Wandamere Farm, Troutdale, Ore.

High bull of the sale was the 10-year-old herd sire, Wandamere Master, a son of Bethany Prince Regent out of Milly of Oak Park, first prize four-year-old at the National Dairy Show in 1939, and with a record of 16303 lbs. of milk and 808 lbs. of fat in AA. He was purchased by Sidney and Clifford Butts, Morton, for $560, with Valley Gem Farms, Arlington, the contending bidder.

The largest buyer in dollar sales was Gordon W. Enbusk of Longview, who took five cows for a total of $2,365, while the largest buyers in numbers were the former owners of the herd, Mr. and Mrs. Warren D. Smith, who secured eight head, mostly calves, for $2,265. William Good and his wife, of Kent, purchased six head for $2,320.

Joe Tupper and Homer Barclay, Burlington, were the auctioneers, with Ben Friedrichs, Bow, introducing the cattle. L. W. Power, Burlington, passed slips, and Charles H. Grewe, Valley Gem Farms, secretary of the Washington Guernsey Cattle Club, Arlington, was clerk.

Following is the sales list:

Emil Aust, Menlo, Wash.
- Fawndair Duke (Bull) $110
- Kiona Bob Hester 160

Sidney & Clifford Butts, Morton, Wash.
- Wandamere Master (Bull) 560

Lewis Clark, Medford, Ore.
- Fawndair Opal D 190
- Stilly Valley Ruby 685

Q. R. Coble, Tigard, Ore.
- Graysmarsh Bonney 340

M. Conradi, Winloch, Wash.
- Indian Beauty 290
- Heifer calf 130

C. J. Daines, Logan, Utah.
- Fawndair Beauty 290

Dwyth M. Daines, Logan, Utah.
- Kiona Pan Trudy 875

John Dorn, Winlock, Wash.
- Shelter Valley Pat's Bill (Bull) 170

Gordon W. Enbusk, Longview, Wash.
- Kiona E. Audrey 660
- Kiona E. Lucy 450
- Kiona Nancy 300
- Olive of Fir-Ald Farm 330
- Wandamere Matchless Rose 625

Jim Ferguson, Mount Vernon, Wash.
- Fawndair Shirley P 200

Milo Fisk, Elma, Wash.
- Pat's Royal Rascal 280

Elizabeth A. Good, Kent, Wash.
- Heifer calf 135

William Good, Kent, Wash.
- Bonnibell Greta 550
- Fawndair Delight 390
- Graysmarsh Duchess 575
- Lassie of Fir-Ald Farm 500
- Heifer calf 170

James T. Hattan, Raymond, Wash.
- Fawndair Rose 245

B. I. Helland, Vader, Wash.
- Heifer calf 95

George Matchen, Mount Vernon, Wash.
- Ferdinand's Lena May 155
- Shelter Valley Nan 150
- Shelter Valley P. Dee 165
- Bull calf 30

August J. Minke, Jr., Shedd, Ore.
- Fawndair Lily 440

George C. Newell, Kingston, Wash.
- Ferdinand's Rosalie 520

Stanley Niemozich, Raymond, Wash.
- Wandamere Lou 300
- Bull calf 125

Al Presentine, Kalispell, Mont.
- Fawndair Lucille 475
- Kiona Pan Nell 650

Mr. & Mrs. Warren D. Smith, Ethel, Wash.
- Lieutenant's Darling 410
- Lieutenant's Norette 285
- Louise of Fir-Ald Farm 300
- Pat's Annabelle 405
- Pat's Lenora 290
- Heifer calf 205
- Heifer calf 195
- Heifer calf 175

Carl Wallace, Castle Rock, Wash.
- Heifer Calf 85

Western Glow Farms, Inc., Mount Vernon, Wash.
- Fawndair Bud P 120

48th Wooster, Ohio, Sale

THE 48th Sale sponsored by the Ohio G. B. A. at the Fair-grounds, Wooster, was held on June 3. Fifty-three head brought a total of $16,495, an average of $311.23 per head, which is $103.88 below last year's sale.

The sale was extremely uniform. The three bulls averaged $470 with a $510 top for Welcome-In Financier, a son of McDonald Farms Oberland out of Roughwood Birthright, a Langwater Advance daughter, with 11501—564, class GG, 1095 T. M., and 11487—626—305C—Sr3, consigned by W. W. McKitrick & Son, Columbus, Ohio, and purchased by Fred W. and Harold O. Hast, Berlin Heights, Ohio.

The top female brought $500. She was Jaebardale Judy, a three-year-old cow, by Langwater Wizard out of Harmony Hollow Judy, 11898—555—Jr2, 365C, 870 T. M. The cow was dry and due on June 20 to service of Langwater Forward. She was consigned by Bargar Brothers and purchased by Alph Ford Doak, Waterford, Ohio, whose three purchases for $1,190 made him the second high buyer in the sale. The second high female was an attractive bred heifer, Lone Pine Country Lucille, by Langwater Country Squire out of Lassie's Lucia of Mapledale with announced credits of 156 lbs. butter fat in the first 88 days. This heifer was due to calve July 22 to the service of Gardenville Darling's King. She brought $420, was consigned by Dr. D. G. Arnold, Bucyrus, and purchased by Donald M. Klamforth, Canal Winchester.

W. Blair Gordon, New Carlisle, was the principal buyer. He took nine head for a total of $2,355 and bid on a number of others.

The sale was well attended and well handled. The sale committee consisted of Larry Bartlett, Fredericktown, chairman, Earl T. Lindsay, Massillon, and Percy Jones, Bucyrus. R. W. Bishop, field secretary for the Ohio G. B. A. read the pedigrees. Cy Sprunger was in the box and Glenn Lecky and John Andrews worked the ring.

Following is the sales list:

Dr. D. G. Arnold, Bucyrus, Ohio.
- Queen's Acre's Fairfield Bess 400
- Count's Clarine of Penn Villa 415

J. H. Ayars, Mechanicsburg, Ohio.
- Avalon Brilliant Belladonna 300
- Holdridge Cheerio's Dream 275
- Clearfield Janet 355

Raymond Boyer, Lancaster, Ohio.
- Glen Oak's Jewel's Ramona 300
- Russada Sunset 350
- Caswell's Royal Lou 300

Charles J. Burrell, Jeromesville, Ohio.
- Campus Meadow Royal Delight 280
- Levity's Pearl 250

Gerald G. Crissinger, Bucyrus, Ohio.
- Villa Way Mistress Careene 335

Russell J. Daubenspeck, Mansfield, Ohio.
- Normandy Letha 300

H. L. Day & Son, Dunn's Station, Pa.
- Grissom's Kathy 175
- Welcome-In Mary 380

Alph Ford Doak, Waterford, Ohio.
- Jaebardale Judy 500
- Cedar Grove Royal Buttercup 275
- Clearfield Blue Bell 415

Eugene Fisher, Hilliards, Ohio.
- Pan's Patty Ann 385

Cleo A. Fox, Ashland, Ohio.
- Holdridge Cheerio's Careen 320

Edwina B. Gantz, Springfield, Ohio.
- Jaebardale Forward's Rex (Bull) 460

E. A. Gillett, Plymouth, Ohio.
- Rosie of the Twin Pines 300

W. Blair Gordon, New Carlisle, Ohio.
- Comfort M. Nora's Nanita 270
- Grissom's Joyce Ann 285
- Cadiz Hills Lad's Suzanne 305
- Cedar Grove Royal Ruby 185
- Lynn's Corking Gem 275
- Spencer Farm Romola J 245
- Velma of Valley Grove 225
- Windale Jubilee's Aris 270
- Levity's Goldie of Maple Lawn 295

Fred W. & Harold O. Hast, Berlin Heights, Ohio.
- Welcome-In Financier (Bull) 510

Brooks M. Havens, Delaware, Ohio.
- Lone Pine Cardinal (Bull) 440

Ralph H. Hulit & A. E. Pugh, Mansfield, Ohio.
- Maida's Dot of Golden Glow 295

Charles Kirk & Sons, Adena, Ohio.
Ringgold C. Beulah 350
Donald L. Klamforth, Canal Winchester, Ohio.
Lone Pine Country Lucille 420
Cadiz Hills Magic Pride Jewell 375
Paul C. Laybourne, Akron, Ohio.
KoKosing Centaur's Puritan 365
Pine Lawn's Daisy Hope 330
Woodside R. Jeanetta 285
John B. Merryman, Agent, Sparks, Md.
Hermitcroft L. Myrna 360
M. Y. Miller, Sugarcreek, Ohio.
Grissom's Nancy Lee 140
Edinham Levity Queen 120
James E. Molz, Aurora, Ohio.
Comfort Mr. Valkria's Viola 275
Gwenwilmar Flash's Favor 260
Rena M. Ober, Novelty, Ohio.
Portrait's Fern 335
Arthur C. Pior, Wooster, Ohio.
Fairfield Lad's Posy 200
Kenneth Renner, Navarre, Ohio.
Caswell's Royal Jewel 285
Copeland Farm Flora 300
H. McKinley Swickard, Gahanna, Ohio.
Evergreen Tree Farm Dot 310
L. J. Wampler, Polk, Ohio.
Franchester Country Aloe 355
Julius Weidenger, Dillonvale, Ohio.
Avalon Coronet Maltie 300
Walter S. Williams, Fredericktown, Ohio.
Gwenwilmar Flash's Fannie 280
Robert M. Wilson, Mansfield, Ohio.
Alpha of Rock Springs 180

Isle of View Dispersal

THE Isle of View Farm Dispersal was held on February 25, at the farm, Nappanee, Ind. Twenty-seven head brought a total of $8,110, an average of $300.37.

A four-year-old cow, Isle of View Butterfat Queen, was the top of the sale being purchased by Oscar R. Weaver, Goshen, for $570. "Queen" is sired by Yellow Creek Butterfat Supreme, that is by Pine Manor Crown Supreme and out of Yellow Creek Butterfat Nancy, 14302—757—AHI, she a daughter of Nancy Hanks of Silver Maples, 20087—1087—A.

The top bull was Mulhocaway Golden Janus, a son of Mulhocaway Butterfat Midas and out of Butterfat Sequel Janice, that has just completed an 800 lb. fat record, 6yrs—365.

Romayne Sherman, Goshen, was the auctioneer and Oscar R. Weaver, Goshen, read the pedigrees.

Following is the sales list:

Chester Albin & Carl Steets, Nappanee, Ind.
Yellow Creek Miss Hope $185
Lloyd Berkey, Mishawaka, Ind.
Mulhocaway Golden Janus (Bull) .. 390
Arthur Cook, Jr., Elkhart, Ind.
Yellow Creek Butterfat Homer (Bull) 175
Donald Etchison & Howard L. Ball, Elwood, Ind.
Teeny's Miss Hope 355
Harold & Truin Goins, Elwood, Ind.
Isle of View Star 340
Isle of View Pansy 300
Heifer Calf 245
Isle of View Patsy 320
Ver-Lo-Lew Hazel 395
Isle of View Betty 270
Roy Hartzler, Goshen, Ind.
Isle of View Ann 320
Levi R. Hostettler, Nappanee, Ind.
Isle of View June 260
Lewis K. Martin, Wakarusa, Ind.
Isle of View Julia 350
Earl Stouder, Nappanee, Ind.
Isle of View Jennie 330
Isle of View Lady Rose 200
Lyle Strauss, Nappanee, Ind.
Isle of View Princess Ann 180
Isle of View Gypsy Lady 170
Isle of View Lass 200
Daniel Stutzman, Lagrange, Ind.
Isle of View Betty Lou 355
Pansy's Flax of Lake Trail 430
Isle of View Jo Ann 500
Isle of View Evelen 210
Isle of View Raidiance 300
Elias Weaver, Wakarusa, Ind.
Heifer Calf 105
Oscar R. Weaver, Goshen, Ind.
Isle of View Butterfat Queen 570
Eli Whirledge, Syracuse, Ind.
Isle of View Daisy 325
Isle of View Rosie 330

Fifth Dairyland Sale

SIXTY-ONE head brought a total of $16,754, an average of $274.84 at the Fifth Dairyland Sale held by E. C. Phillips at Waukesha, Wis., on June 4. While there were no long prices paid, bidding was brisk and prices generally were considered good.

Top price of $400 was paid for six females. The heaviest buyer was J. W. Taylor of Las Cruces, N. Mex., who took 16 top bred heifers for a total of $5,005. Earle E. North of Houston, Tex., purchased eight cows for $2,835.

Robert Seitz was the auctioneer and E. C. Phillips read the pedigrees.

Following is the sales list:

Alf Brickson, Fort Atkinson, Wis.
Littlewood Bertha $250
Fred Burhop, Grafton, Wis.
Finchley Manor Hither 240
C. S. Connell, Waukesha, Wis.
Fox's Wistar of Waukesha 125
Joe Gasser, Mukwonago, Wis.
Kuhtzdale's Vivian Janice 360
Wm. E. Gedakovitz, Waukesha, Wis.
Curve View Viola 230
E. H. Kiesling, Jefferson, Wis.
Finchley Manor Thither 270
Jeranch's Ulao 200
Spring Ridge Addie 360
Edwin Lund & Sons, Brodhead, Wis.
Springvale's Candy 150
Sunset Glow Janice 170
Roy W. Mackie, Pickett, Wis.
Sunset Glow Imogene 200
Frank B. Meinecke, Sussex, Wis.
Lawnview Esther's Iris 110
Levity Bomber's Madeline 150
Springvale Twilight 155
Earle E. North, Houston, Texas.
Boulder Bridge Sarah 400
Eljen Vila 375
Finchley Manor June 385
Littlewood Beauty 275
Pollyanna of M-R Dairy 400
Shady Lawn Hopeful 360
Shoreland Sibyl 400
Wildwood Resolute's Queen 240
E. C. Phillips, Mukwonago, Wis.
Fawnfield Marian 200
Finchley Manor Roman (Bull) 150
Lookout Valley Superb Osiris 250
Melody Victory's Heather Rose 195
Henry Rummler & Son, Watertown, Wis.
Channel Isles Catherine 200
Norma of Verdun 300
Old Home's Anna May 350
Springvale Gene's Lulu 310
J. H. Rustman, Bassett, Wis.
Eskdale Lad's Hazel 400
M. E. Simonson, Whitewater, Wis.
Melody Victory's Hilarity (Bull) 160
Arthur O. Stock, Waukesha, Wis.
Wildwood Resolute's Flossie 285
B. J. Stumpf, Pewaukee, Wis.
Betsy of Quarry Hill Farm 255
Bonnie May of Eden 255
Hi-Hopes Winner's Lorie 245
Lakewood Garland 255
Lawnview Grandee's Victoria 245
Ploverin Babs 275
Tillybardin Lad's Amarilla 295
Wesley D. Tans, Mukwonago, Wis.
Doll's Marie of DeForest 200
Jeranch's Bonnie Ann 200
J. W. Taylor, Las Cruces, N. Mex.
Anbretia Fair Lady 300
Boulder Bridge Warbler 400
Chedco Watchful (Bull) 275
Dorvillee Florence's Rilma 300
Grandvu Royal Gem 300
Grandvu Royal Jana 300
Littlewood Belle 300
Littlewood Colleen 345
Lookout Valley Superb Locket 335
Luxerin Equity's Charm 350
Luxerin Equity's Charmer 310
Majestic's Merna 260
McKerrow's Sweet Mildred 400
Spring Ridge Dart's Dottie 350
Springvale's Cindy 240
Tillybardin M. H. Lorraine 240
M. L. Welles, Rosendale, Wis.
Sunny Ridge Lydia 270
Wildwood Resolute's Lucy 295
W. L. Wendt, Waukesha, Wis.
Boulder Bridge Skyrocket (Bull) 365

Meadowdale Farm Dispersal

LEONARD HESSE, Meadowdale Farm, Kirkland, Wash., dispersed his entire herd of registered Guernseys on May 28. About 250 breeders and friends from Washington, Oregon and Idaho gathered for the sale, which was held under a tent. Mrs. Hesse had decorated the ring with flowers and cedar boughs, which made a very fitting place to sell the cattle. A complimentary luncheon was served at noon by Mr. Hesse.

The sale got under way at 12:30 P. M., and by four o'clock 69 head had been sold to 38 buyers located in three states for a total of $16,540, an average of $239.71. This included many calves only a few weeks old and several only a few days old. Five bidders took four animals each, with Wilbur F. Boehlke, Nampa, Idaho, purchasing four for $1,500; Robert S. Davis, Kuna, Idaho, four for $1,400; Albert Frederichson, East Stanwood, four for $930; Charles E. McGinty, Enumclaw, four for $975, and John W. Spencer, Grangeville, Idaho, four for $550. The other out-of-state buyer was August J. Minke, Jr., Shedd, Ore., who bought two small heifer calves for a total of $330.

In past years Mr. Hesse had bought some very outstanding cows, but had never been in a position to do any testing; so, without any kind of close-up records on most of them, the prices received were considered fairly good.

Earl O. Walter, Filer, Idaho, was auctioneer, with Jack Francis, Portland, Ore., assisting in the ring. Ben Friederichs, Western Glow Farms, Bow, assisted Mr. Hesse with sale arrangements and introduced the cattle in the ring. Charles Grewe, Valley Gem Farms, Arlington, was clerk, and L. W. Power, Chukluck Farm, Burlington, passed the slips.

Following is the sales list:

LeRoy E. Adams, Auburn, Wash.
- Fran-Ell Bell $170
- Fran-Ell Juno's Boulder (Bull) 85

Leo Ahmann, Enumclaw, Wash.
- Fran-Ell Ardinier 200
- Valley Gem Jardinier 200
- Valley Gem Juno 240

Voc. L. Ahmann, Enumclaw, Wash.
- Valley Gem Jessie 275

Charles Baumann, Leavenworth, Wash.
- Fran-Ell Baron Noretta 105

Wilbur F. Boehlke, Nampa, Idaho.
- Fir Ridge Nora 200
- Fran-Ell Bossie 500
- Fran-Ell Lad's Pride 400
- Wandamere Joan's Pride 400

Walter G. Chappelear, Kent, Wash.
- Fran-Ell Annetta 150
- Fran-Ell Balene 255

Robert S. Davis, Kuna, Idaho.
- Dee of Meadowdale 400
- Fran-Ell Aster 440
- Fran-Ell Beda 210
- Fran-Ell Bon Bon 350

George M. Dynes, Mount Vernon, Wash.
- Goldendale Lad's Linda 400

L. F. Echelburger, Alderwood Manor, Wash.
- Fran-Ell Jewel's Bobbie (Bull) 150
- Bull Calf 25

Delmar Fleming, Monroe, Wash.
- Fran-Ell Creamo 285
- Lulu of Avalawn 250

Albert Frederichson, East Stanwood, Wash.
- Fran-Ell Beatrice 200
- Fran-Ell Clarabaron 275
- Fran-Ell Sam's Juanita 150
- Rozelyn Lady Linneta 305

Ben Friederichs, Bow, Wash.
- Fran-Ell Pride's Lad 225

George Gamble, Snohomish, Wash.
- Maryhill Judith 160

John Gamble, Snohomish, Wash.
- Fir Ridge Agatha 300

Albert G. Hanson, Fall City, Wash.
- Fran-Ell Brunette 150

Clara S. Hanson, Everett, Wash.
- Fran-Ell Bada 300

Ingwald Hanson, Everett, Wash.
- Fran-Ell Cedilla 250

Earl E. Hardin, Kent, Wash.
- Fran-Ell Jessie's Alta 240

E. C. Hatch, Port Orchard, Wash.
- Fran-Ell Anora 300

Ed Hoiland, Enumclaw, Wash.
- Fran-Ell Annabelle 250
- Valley Pride's Bell 265

Louise Holm, Kirkland, Wash.
- Queen's Pride of Springdale 200

Karl G. Johnson, Kent, Wash.
- Fran-Ell Claudia 360
- Methysta's Clarissa of Yamhill 260

Kembel Brothers, Ritzville, Wash.
- Aurelia of Meadowdale 400
- Fran-Ell Actress 450

Kenneth S. Knutsen, Bothell, Wash.
- Fran-Ell Blanche 160

Wm. M. Knutsen, Bothell, Wash.
- Fran-Ell Joan's Buster (Bull) 260
- Maryhill Clarabelle 335
- Maryhill Jeanne 400

Wm. M. Knutsen, Jr., Bothell, Wash.
- Fran-Ell Bloom 160

Charles E. McGinty, Enumclaw, Wash.
- Fir-Ridge Marna Irene 170
- Fran-Ell Acilla 300
- McKenzie Meadow Ruth 255
- Stilly Valley Moon's Babe 250

August J. Minke, Jr., Shedd, Ore.
- Fran-Ell Bella 200
- Fran-Ell Baron's Clara 130

Stanley Poppe, Menlo, Wash.
- Fran-Ell Clemenbell 150
- Fran-Ell Lad's Judy 125

L. W. Powers, Burlington, Wash.
- Louise of Avalawn 400

Gordon W. Ransom, Fall City, Wash.
- Fran-Ell Balta 145
- Fran-Ell Camelia 140

Carl H. Robinson, Kirkland, Wash.
- Fran-Ell Ajary 210

M. W. Schenk, Woodenville, Wash.
- Cloverhill Anna 240

Deloris A. Schluter, Snohomish, Wash.
- Fran-Ell Blossom 275

George Smith, South Bend, Wash.
- Fran-Ell Bovina 160

John W. Spencer, Grangeville, Idaho.
- Fran-Ell Bluebird 200
- Fran-Ell Dictator 100
- Fran-Ell Lad's Creamcup 100
- Fran-Ell Laura's Dolly 150

Floyd G. Squires, Jr., Bow, Wash.
- Fran-Ell Ajardean 200
- Fran-Ell Birdeen 210

Harry L. Swain, Auburn, Wash.
- Fran-Ell Laura 260
- Bull Calf 125

Rexden Dispersal

On Saturday, June 11, 60 animals were offered for sale by the Pate Sales Company at Glenburnie Farm, Trenton, N. J. The 60 head, which sold for a total of $13,870, an average of $231.17 per head represented the Rexden herd owned by Reginald M. Cleveland, Sr., and Reginald M. Cleveland, Jr., Eatontown, N. J., the herd of Richard W. Lloyd, Allgate's Farm, Haverford, Pa., and added consignments. Twenty-six cows averaged $291.15, five bulls, $287, 19 open heifers, $123.15, and 10 bred heifers, $252.50. The marked preference for fall freshening stock was reflected in the comparative value of bred and open heifers.

Allgate's Dahlia, a seven-year-old cow, topped the sale at $540, and was purchased by Eugene F. Coyle, North Branch Station, N. J.

John S. Shenk, Lancaster, Pa., was the high buyer, selecting four attractive bred heifers consigned by Eugenia C. Davis, Crumdale Farm, Berwyn, Pa., plus three other consignments for a total of $2,065.

The sale was under the management of the Pate Sales Company, with Harry Pate reading pedigrees, E. M. Granger, Jr., the auctioneer, and Kenyon B. Brown working the ring and running the slips. Francis E. Noller clerked the sale.

Following is the sales list:

Abbotts Dairies, Inc., Westville, N. J.
- Doreen's Actress of Rexden $320

John Bill, Monroeville, N. J.
- Heifer Calf 100
- Heifer Calf 60
- Heifer Calf 60

Floyd G. Bless, Quakertown, N. J.
- Allgates Gardenia 350

William & Doris Case, Doylestown, Pa.
- Rexden Jade 295
- Rexden Pennyroyal 255
- Heifer Calf 50

C. E. Cassel & Son, Hummelston, Pa.
- Rexden Jewel 65

Paula I. Cleft, Doylestown, Pa.
- Rexden June Rose 80
- Rexden Juno 120
- Peerless of Rexden 100
- Heifer Calf 85
- Witchwood Remembrance 210

Eugene F. Coyle, North Branch Station, N. J.
- Allgates Dahlia 540

J. Warren Cramer, Mount Holly, N. J.
- Rexden Perfume 100
- Greensmere Dot 370

A. Daubert, Schwenkville, Pa.
- Yankee's Pearl of Rexden 185
- Rycklaver Rosalie 190
- Beaverbrook Sunbeam 180
- Daisy Mae of Ratcliffe 180
- Ratcliffe Manor Rosemary 295

F. B. Etter, Walled Lake, Mich.
- Fairlawn Actor's Jasper (Bull) 425

Forsgate Farms, Inc., Jamesburg, N. J.
- Wilgorlan Farms Eleanor 210

L. Galenkamp, Wyckoff, N. J.
- Krystal of Birch Brae 300
- Kilmac Monarch's Joam 190

L. B. Haines, Westville, N. J.
- Rexden Jehu (Bull) 70
- Gold Star Penny of Rexden 335
- Allgates Ixia 440

Insley P. Jones, Oldwick, N. J.
- Rexden Jasmine 135
- Allgates Justicia 165
- February Hill Brilliant Maid 275

Walter Leedom, Newtown, Pa.
- Leader's Foam of Rexden 400
- Allgates Halesia 320

J. Henry Mantel, New Egypt, N. J.
- Anniversary of Rexden 130
- Rexden Peer's Pearl 160
- Paragon's Penny 170

N. Y. Mattson, Swedesboro, N. J.
- Longwood Oella 170
- Osborne Hill Noble's Vera 170
- Osborne Hill Cherub's Hollie 110

Zygmunt Papciak, Quakertown, Pa.
- Rexden Performer (Bull) 140
- Allgates Kalmia 165
- Osborne Hill Princess Jane 135

H. M. Pate, Trenton, N. J.
- Rexden Mannequin 195

Herman Peters, Sellersville, Pa.
- Spar Hill Morning Glory 255

T. P. Reed, Pennington, N. J.
- Witchwood Replier (Bull) 325

Edward D. Schlegel, Conesus, N. Y.
- Rovadale's Supreme General (Bull) 475

John S. Shenk, Lancaster, Pa.
- Ann's Gift of Rexden 270
- Kelso's Algers 315
- Kelso's Mary Topsy 250
- Kelso's Laura Edith 300
- Kelso's Lassie Louise 260
- Locust Lane Kathleen 360
- February Hill Brilliant Star 310

Joseph Stuper, Columbus, N. J.
- Flirt of Birch Brae 200
- Mordele's Mona 205

Franklin L. Tallsman, Columbus, N. J.
- Convoy's Lila Lee 340
- Allgates Zenobia 240
- Mordele's Diana 325

Irvin W. Winner, Mount Holly, N. J.
- Echo Farm's Dawn 440

Eastern Maine G. B. A. Sale

AROOSTOOK County, Maine, is well-known for potatoes, but in future years it may be known for Guernseys. The Eastern Maine G. B. A. made a good start by putting on a promotional sale at Houlton, in the heart of this potato section. Through the co-operation of the Chamber of Commerce, a large building at the airport was made available for the sale and there was ample room for the cattle and the sale ring. Over 300 persons were on hand to see the fawn and whites parade on the sale platform.

The sale was made up of 23 bred heifers, four open heifers and five bulls, that brought a total of $8,806, an average of $275.19, which was a good average for both consignors and sellers.

The top animal was Great Elm Be-Gladys, consigned by A. J. Young of Dover, N. H., and purchased by Herman Porter, Houlton, for $405. Most of the cattle stayed in the potato country. J. Gordon Bates, Houlton, was the top purchaser taking four head for $1,020.

The hard working sales committee, with emphasis on working, was C. B. Smith, Bangor, and O. B. Higgins, Albion. Sherman English did the selling. Mrs. C. B. Smith clerked the sale.

Following is the sales list:

J. Gordon Bates, Houlton, Maine.
- Haven Hill Northerner (Bull) $140
- Kombine's Rose 330
- Dorlicia Farms Po's Gem 175
- Tamworth Utility 375

H. C. Briggs, Turner, Maine.
- Alison Palot of Lake View 340

Guy R. Carter, Monticello, Maine.
- Brigeen Wini Slogan 370

Harry E. Cone, Houlton, Maine.
- Tamworth Youthful 190

Walter A. Cone, Houlton, Maine.
- Great Elm His Renown (Bull) 205

Walter Elliott, East Corinth, Maine.
- Greenwood Levity Polly 325

George A. Farnum, Bangor, Maine.
- Bull Calf 205

Shelburne Ferguson, Caribou, Maine.
- Celia Ann of Pleasant Hill 315

Edward P. Greenier, Caribou, Maine.
- Maple Creek Lincoln Lulabelle 310
- Elm Hill Valentine 335

Ralph O. Lamont, Westfield, Maine.
- Thelma of Sweet Farm 315

Earl R. Leighton, Bangor, Maine.
- Valiant King's Donna 295

Elden Leighton, Bangor, Maine.
- Ellen of Sweet Farm 296
- Elm Hill Charm's Lisa 210

Arvah Lyon, Lee, Maine.
- Haven Hill D Queen 290

Guy Lyon, Lee, Maine.
- Watchless of Garden Ridge 330

Lewis Merry, Sherman Mills, Maine.
- Rougilla Cherry-Pat (Bull) 170

Marshall Merry, Sherman Mills, Maine.
- Maple Creek Lincoln Belle 300
- Baron Palot of Eden (Bull) 90
- Melrose of Pleasant Hill 310

Gerold Noyes, Limestone, Maine.
- Fleck of Garden Ridge 260
- Goss Farm Luella 300

Herman Porter, Houlton, Maine.
- Great Elm Be-Gladys 405

Elvin V. Rozelle, Charleston, Maine.
- Easter Jean of Comins Farm 275

Mason Shebles, Thorndike, Maine.
- Elm Holm Surprise 305
- Maple Grove H Golden 350

Clement H. Smith, Monmouth, Maine.
- Brigeen Fleurette Slogan 300

Kenneth Watson, Houlton, Maine.
- Niobe of Sweet Farm 175

A. E. Webber, Bangor, Maine.
- Maple Creek Lincoln Lucy 215

New Hampshire G. B. A. Heifer and Bull Sale

LIKE the "bear that went over the mountain", the New Hampshire G. B. A. went over the White Mountains to Lancaster, N. H., with a promotional sale of heifers and bulls. It was the first consignment sale of this kind ever held in this section. Interest in pure bred livestock is increasing in this area and the thought back of the sale was to get more folk started with Guernseys. Ten bred heifers, 17 open heifers and three bulls sold for a total of $6,050, an average of $201.67.

The top animal was Bain Ridge Dorothea, a bred heifer, consigned by J. B. Reid of Francestown, and going to Mrs. N. H. Smith of Laconia, for $380. The top open heifer was Flying Horse Lilac, consigned by Flying Horse Farm, South Hamilton, Mass., and purchased by E. C. McNally, Lyndonville, Vt., at $310.

Five of the heifers went to 4-H Club members. The high purchaser was Frederick Cummings of Colebrook, taking four head for $1,025.

Members of the Sale Committee, who did a good job on arrangements were John Weeks, Laconia; Colin Cassady, North Haverhill, and Dean Spaulding, Whitefield. This sale was the first one at which the new type of sale catalogue, prepared by The American Guernsey Cattle Club, was used. It met with unanimous approval.

E. M. Granger, Jr. was the auctioneer. George Evans, secretary-treasurer of the State Association, clerked the sale, and Hilton Boynton, extension dairyman, passed the slips.

Following is the sales list:

William C. Bliss, St. Albans, Vt.
- Hampshire Hills Star $170
- Summerside Betsy 140
- Burgess Farm Flossie 160

David Cohen, Lancaster, N. H.
- Gossholme Victor's Playboy (Bull) 50
- Craney View Dick (Bull) 125
- Craney View Iris 155

Frederick Cummings, Colebrook, N. H.
- Female 330
- Winona Sharolla's Natalie 195
- Kitchener D. Ella 270
- Elaine's Fair Princess 230

Paul Darling, Woodsville, N. H.
- Gossholme Victor's Delight 210

George N. Evans, Dover, N. H.
- Great Elm His Gallant (Bull) 115
- Kadockadee N. H. Bopeep 120

Walter Franklin, Dover, N. H.
- Great Elm Be-Rosa 310

H. A. Fullington, Hanover, N. H.
- Orchard Meadows Beuhler 145
- Mirror Lake Patricia 180

L. C. Goss, St. Johnsbury Center, Vt.
- Orchard Meadows Doraine 245
- Mab of Whitcomb Farm 160
- Hampshire Hills Sally 255

E. C. McNally, Lyndonville, Vt.
- Indigo Hill Gardenia 275
- Indigo Hill Lannette 175
- Flying Horse Lilac 310

R. M. Peltier, Brattleboro, Vt.
- Indigo Hill Patricia 150
- Violet's Clara of Akers-Enuf 155
- Winona Gerald's Lura 150

Stanley Rice, Derby, Vt.
- Elaine's Philosopher Queen 240

Mrs. N. H. Smith, Laconia, N. H.
- Bain Ridge Dorothea 380

E. D. Spaulding, Whitefield, N. H.
- Meritdale Lilac 265

Jean Webster, West Canaan, N. H.
- Haven Hill D Coquette 180

Richard Webster, West Canaan, N. H.
- Steele Hill Nina 205

Bellflower Show

BEFORE a small but interested ringside, Southern California Guernsey herds tested each other for the coming show season at Bellflower on May 27. This is growing to be one of the good little Guernsey shows in the state, developing from a Victory Garden display started during the last war. Now, it is one of the battle grounds for the fawn and white, probably already the best one in quality of cattle, and in number of herds shown for the southern part of the state. The show was judged by Clarence Reed, manager of San Carlos Dairy, Buellton.

Curtiss Candy Noble Ace, purchased by Theo. J. Van de Kamp in last fall's Curtiss Candy Bull Sale, was top aged bull and grand champion bull. He has a long list of show winnings from the Middle West, having defeated Adohr Farms last year's winner, Adohr Leader's Pretor, that was third in class. Van de Kamp's also took first junior yearling bull honors on Sterlinggold Melody Master, that also topped his class last year. In the five female classes, Adohr Farms took four firsts, and the grand champion female ribbon on Adohr Priscilla.

Following is a list of awards:

GRAND CHAMPION BULL

Curtiss Candy Noble Ace, Van de Kamp's Holland Dutch Bakers, Inc., Chino.

GRAND CHAMPION FEMALE

Adohr Priscilla, Adohr Farms, Camarillo.

BULL CALF

1, Adohr Peter Pan Juan, Adohr Farms; 2, Van de Kamp Wistar's Mark, Van de Kamp's Holland Dutch Bakers, Inc.; 3, Adohr Peter Pan Topper, Adohr Farms.

BULL, 1 YEAR AND UNDER 18 MONTHS

1, Sterlinggold Melody Master, Van de Kamp's Holland Dutch Bakers, Inc.; 2, Adohr Peter Pan, Adohr Farms; 3, Entry, Allen Wellenton, Monrovia.

AGED BULL

1, Curtiss Candy Noble Ace, Van de Kamp's Holland Dutch Bakers, Inc.; 2, Wescon Candy Jack, Western Consumers

Feed Company, Artesia; 3, Adohr Leader's Pretor, Adohr Farms.

HEIFER CALF

1, Van de Kamp Wistar's Hattie, Van de Kamp's Holland Dutch Bakers, Inc.; 2, Adohr Steadfast Marlene, Adohr Farms; 3, Van de Kamp Glade, Van de Kamp's Holland Dutch Bakers, Inc.

YEARLING HEIFER

1, Adohr King's Wonder Girl, Adohr Farms; 2, Adohr Jasper Shirley Ann, Adohr Farms; 3, Wescon's Norbeau's Marlene, Western Consumers Feed Company.

COW, 2 YEARS OLD

1, Entry, Adohr Farms; 2, Wescon's Norbeau's Irene, Western Consumers Feed Company; 3, Adohr Leader's Minnie, Adohr Farms.

COW, 3 YEARS OLD

1, Adohr Son's Juanita, Adohr Farms; 2, Wescon's Norbeau's Souvenir, Western Consumers Feed Company; 3, Van de Kamp Katinka, Van de Kamp's Holland Dutch Bakers, Inc.

COW, 4 YEARS AND OVER

1, Adohr Priscilla, Adohr Farms; 2, Happyholme Lydia's Patience, Western Consumers Feed Company; 3, Elbow Creek Cotton, Mr. & Mrs. Lester Quinn, Torrance.

Linn-Benton Counties, Oregon, Spring Show

GUERNSEY breeders in Linn and Benton Counties, Ore., held their second spring show in Albany on June 11. Local breeders responded well by bringing out 58 animals for the open classes. The number of bulls was small but the quality was outstanding. G. W. Bond & Son, Prairie Bloom Farm, Junction City, Ore., won the junior and grand championship on their winning senior calf.

In the female classes the heifer classes were outstanding according to Judge B. L. Jacobs, Oregon State College, Corvallis, with keen competition all the way down. In the cow classes Judge Jacobs found uniformly outstanding cows to head each class. The junior championship was won by an FFA boy, Larry Sitton, with his junior calf, while senior and grand championship was won by Lester Erb on his aged cow Ultra's Trixie of Benton. Mr. Erb also won first in the junior yearling and junior bull calf classes. Jimmy Gorman, a 4-H boy, won the first in the junior yearling heifer class as well as champ8onship over all 4-H entries. Tena Mallow won the three-year-old cow class, with Earl Hite winning the two-year-old heifer class. G. W. Bond & Son won first in the senior heifer calf and senior yearling heifer classes.

The local committee made up of Lester Erb, J. R. Mallow and Frank Perry, were assisted by Joe Myers, 4-H Club Agent, and Ken Priest, assistant agent, Albany. The P. T. A. of Grand Prairie School, Albany, served the lunch at noon. Elmer J. Meadows, field representative of The American Guernsey Cattle Club, handed out ribbons and assisted Mr. Priest with the announcing.

Following is a list of awards:

JUNIOR AND GRAND CHAMPION BULL

Entry, G. W. Bond & Son, Junction City.

SENIOR AND GRAND CHAMPION FEMALE

Ultra's Trixie of Benton, Lester Erb, Albany.

JUNIOR CHAMPION FEMALE

Entry, Larry Sitton, Albany.

BULL CALF, UNDER 6 MONTHS (5 in Class)

1, Entry, Lester Erb; 2, Entry, Marie Mallow, Corvallis; 3, Entry, Larry Sitton.

BULL CALF, 6 MONTHS AND UNDER 12 (4 in Class)

1, Entry, G. W. Bond & Son; 2, Prairie Bloom Louie, G. W. Bond & Son; 3, Entry, Sam Krueger, Albany.

BULL, 1 YEAR AND UNDER 18 MONTHS

1, Erb Farms Don, Lester Erb.

HEIFER CALF, UNDER 6 MONTHS (7 in Class)

1, Entry, Larry Sitton; 2, Fran-Ell Bella, A. J. Minke, Jr.; 3, Entry, Sam Krueger.

HEIFER CALF, 6 MONTHS AND UNDER 12 (13 in Class)

1, Prairie Bloom Glendora, G. W. Bond & Son; 2, Oak Park's Norma, J. A. Campbell; 3, Erb Farms Pilot's Elsie, R. G. Westenhouse, Albany.

HEIFER, 1 YEAR AND UNDER 18 MONTHS (11 in Class)

1, Coleen of Linn, L. O. Gorman, Lebanon; 2, Erb Farms Flash Amm, Lester Erb; 3, Wandamere Vira, Delbert Erb.

HEIFER, 18 MONTHS AND UNDER 2 YEARS (6 in Class)

1, Prairie Bloom Eldora, G. W. Bond & Son; 2, Erb Farms Petunia, Lester Erb; 3, Entry, Dick Parson, Albany.

COW, 2 YEARS OLD

1, Carol of Knox Butte, A. Earl Hite, Albany; 2, Entry, Tena Mallow, Corvallis; 3, Entry, Larry Sitton.

COW, 3 AND 4 YEARS OLD

1, Susette of Owens Dairy, Tena Mallow; 2, Entry, Milton Cooley, Shedd; 3, Entry, Frank Perry, Perrydale.

COW, 5 YEARS AND OVER

1, Ultra's Trixie of Benton, Lester Erb; 2, Iona of Benton, Jimmy Gorman; 3, Buttercup Girl of Benton, Marie Mallow.

GET OF SIRE

1, G. W. Bond & Son on get of Wandamere Archer; 2, Tena & Marie Mallow on get of Phil's Melody of Owen's Dairy; 3, Lester Erb on get of Wandamere Diplomat.

PRODUCE OF DAM

1, Marie Mallow on produce of April of Bishop's Dairy; 2, Marie Mallow on produce of Entry; 3, Lester Erb on produce of Ultra's Trixie of Benton.

BREEDER'S YOUNG HERD

1, G. W. Bond & Son; 2, Marie Mallow; 3, Sam Krueger.

Southeast Missouri District Show

THE Guernsey breeders of Southeastern Missouri held their district show at Cape Girardeau on May 5. The local committee consisting of C. E. Koeppel and R. C. Schonhoff did a fine job of publicizing the show and getting out entries in this area where the dairy cattle population is somewhat sparse, but interest in Guernseys is steadily increasing. The show was held in the Arena Park, Cape Girardeau. About 35 head were shown by 10 exhibitors.

Merwin M. Strever, manager of

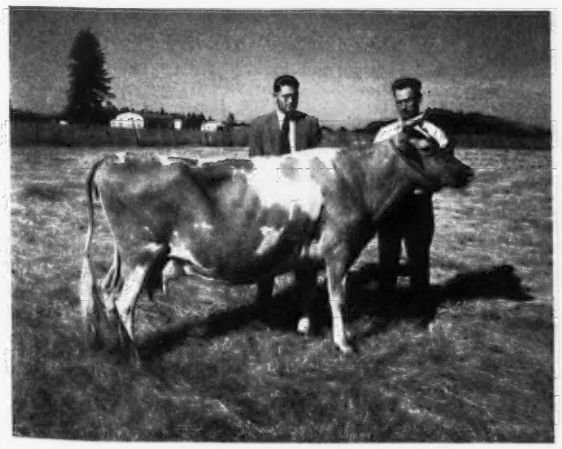

Ultra's Trixie of Benton, senior and grand champion at the Linn-Benton Counties, Oregon, Spring Show, owned by L. W. Erb, Albany, Ore. Judge B. L. Jacobs in on the left and Mr. Erb is on the right.

Coleen of Linn, champion 4-H and 1st prize junior yearling heifer in the open class at the Linn-Benton Counties, Oregon, Spring Show, owned by Jimmy Gorman, Lebanon, Ore., who is at the halter.

Seco Farms, Arcadia, served as judge and his placings and comments were well received by an interested ringside.

Following is a list of awards:

SENIOR AND GRAND CHAMPION BULL
Entry, Schonhoff Dairy, Cape Girardeau.

JUNIOR CHAMPION FEMALE
Pevely Actor's Merry Maid, Arthur Kelpe, Cape Girardeau.

BULL CALF
1, Koeppel's Beau King, C. E. Koeppel, Jackson; 2, Entry, Warren Strack, Cape, Girardeau.

BULL, 18 MONTHS AND UNDER 2 YEARS
1, Entry, Schonhoff Dairy.

HEIFER CALF
1, Radford's Margiebell, Arthur Kelpe; 2, Radford's Lady Bess, Arthur Kelpe; 3, Entry, Schonhoff Dairy.

HEIFER, 1 YEAR AND UNDER 18 MONTHS
1, Entry, Fred A. Stephens, Cape Girardeau; 2, Entry, Arthur Kelpe; 3, Margie Alert, Arthur Kelpe.

HEIFER, 18 MONTHS AND UNDER 2 YEARS
1, Pevely Actor's Merry Maid, Arthur Kelpe; 2, Entry, Edna Lee Schneider, Cape Girardeau; 3, Entry, Schonhoff Dairy.

COW, 2 YEARS OLD
1, Susie's Happy Girl of Capaha, George M. Koerber, Cape Girardeau; 2, Capaha Valiant's Clarise, C. E. Koeppel; 3, Entry, Schonhoff Dairy.

COW, 4 YEARS OLD
1, Pearl Horseshoe Patsy, A. O. Keller, Cape Girardeau; 2, Entry, Schonhoff Dairy; 3, Capaha Valiant's Vella, George M. Koerber.

MATURE COW
1, Spring Brook Ruth Ann, C. E. Koeppel; 2, Entry, Schonhoff Dairy; 3, Ruebury Spirea, A. O. Keller & Sons.

GET OF SIRE
1, Schonhoff Dairy.

PRODUCE OF DAM
1, Schonhoff Dairy; 2, Schonhoff Dairy; 3, C. E. Koeppel on produce of Winnie Rex of Koeppel's Place.

BEST THREE FEMALES
1, Schonhoff Dairy.

BEST MAMMARY SYSTEM
1, C. E. Koeppel; 2, Schonhoff Dairy; 3, Schonhoff Dairy.

Northwest Missouri District Show

THE Northwest Missouri Guernsey breeders staged their district show at Palmyra on May 4. This show came just before the closing date for entries at the American Royal and was held in cooperation with the district Holstein show—an arrangement which apparently was very satisfactory from the standpoint of facilities and spectator interest. The district was generally well represented and 14 exhibitors brought out over 50 head.

The classes were placed by Charles L. Van Landuyt, manager of Repelmar Farms, Versailles, who did a pleasing job in lining up the cattle and giving reasons for his decisions.

The district herd from this area was sent to the "Royal" with Lon James of Paris and Carl Frankenbach of Hannibal in charge.

Following is a list of awards:

SENIOR AND GRAND CHAMPION BULL
St. Albans Grandee Border Lad, Lon James, Paris.

JUNIOR CHAMPION BULL
Fairview Heights Lad Ferdinand, Lon James.

SENIOR AND GRAND CHAMPION FEMALE
Ambe's Lucky Ace, Carl Frankenbach, Hannibal.

JUNIOR CHAMPION FEMALE
Flo-Ray's Royal Sadie, R. D. Pennewell, Palmyra.

BULL CALF
1, Fairview Heights Lad Ferdinand, Lon James; 2, Meadow Lodge Legal, William & Elmer Frankenbach, Hannibal; 3, Flo-Ray's Robinhood, R. D. Pennewell.

BULL, 1 YEAR AND UNDER 18 MONTHS
1, Maizeland Fairmount's Flash, Girard B. Secker, Hannibal.

BULL, 2 YEARS OLD
1, Woodacres Royal, Carl Frankenbach.

BULL, 3 YEARS AND OVER
1, St. Albans Grandee Border Lad, Lon James; 2, Entry, Girard B. Secker; 3, Entry, Oscar Arnold.

HEIFER CALF
1, Flo-Ray's Rella, R. D. Pennewell; 2, Entry, Carl Frankenbach; 3, Fairview Heights Lad's Fancy, Lon James.

HEIFER, 1 YEAR AND UNDER 18 MONTHS
1, Flo-Ray's Royal Phyliss, R. D. Pennewell; 2, Flo-Ray's Arvella, R. D. Pennewell; 3, Royal Prince's Donna Rose, Elmer Frankenbach.

HEIFER, 18 MONTHS AND UNDER 2 YEARS
1, Flo-Ray's Royal Sadie, R. D. Pennewell; 2, Fairview Heights Lad's Fernice, Lon James, 3, Entry, Carl Frankenbach.

COW, 2 YEARS OLD
1, Lochmead Princess, Don Sosey, Palmyra; 2, Fairview Heights Lads Jane, Lon James; 3, Entry, Girard B. Secker, Hannibal.

COW, 3 YEARS OLD
1, Fairmount Betty Joy, Girard B. Secker; 2, Entry, Girard B. Secker.

MATURE COW
1, Ambe's Lucky Ace, Carl Frankenbach; 2, Entry, Ernest Gebhardt, Palmyra; 3, Lochmead Rose, D. H. Sosey, Palmyra.

JUNIOR GET OF SIRE
1, R. D. Pennewell; 2, Lon James, 3, Carl Frankenbach.

PRODUCE OF DAM
1, Don Sosey, Palmyra; 2, Lon James; 3, R. D. Pennewell.

BEST 3 FEMALES
1, R. D. Pennewell; 2, Lon James; 3, Don Sosey.

BEST MAMMARY SYSTEM
1, Ernie Gebhardt; 2, Carl Frankenbach; 3, Don Sosey.

Alabama Field Day

THE annual field day of the Alabama G. B. A. was held at the farm of Roy Kent & Sons, Siluria, on May 2. This was another of the good field days which Guernsey breeders, and their friends, had looked forward to with a great deal of enthusiasm.

A. A. Lauderdale, county agent of Shelby County, who has made a great contribution in his good judgment and hard work with breeders and dairymen in that county for many years, presided, after Mr. Kent had welcomed everyone to the farm. Joe Sargeant, Jr., president of the Alabama G. B. A. also welcomed the gathering.

Dr. K. M. Autry, head of the dairy department at Alabama Polytechnic Institute, with a worth while and timely appraisal of the dairy industry in Alabama at the present time, gave a real and thorough background of why the per capita consumption of dairy products in Alabama should be materially increased. Dr. Autry also mentioned that the milk and dairy products distributors and processors would do well to remember that they are competing with other foods and beverages, and that an aggressive educational and selling job has got to be done to take advantage of an increased potential dairy consumption in the state. Alabama is in an extremely good position for a competitive milk market whenever the producers are doing an economical job of production. Dr. Autry has made many friends in the state in a relatively short period of time, and he feels that through the cooperative efforts of the state breed associations and members of the dairy industry, tremendous strides will be made in the quality of cattle and the economy of production within the next decade.

John Parrish, extension dairyman, Alabama Polytechnic Institute, gave an outstanding talk on the why and how of raising calves. The importance of raising herd replacements that are better producers than their dams has a tremendous bearing on the cost of milk production. His good, concise and simple method of handling young calves and developing them is greatly appreciated by the breeders who are interested in finding a solution to herd replacements and developing better quality dairy cattle.

Pete Turnham, associate extension dairyman, who is in charge of the testing program in Alabama, gave an interesting picture of the state's need for production tests.

Ralph Coarsey, manager of Riegeldale Farms, Trion, Ga., in a brief talk, gave another of his sound and encouraging talks on the opportunities of the Guernsey cow and Guernsey breeders. He was particularly complimentary of the fine dairy staff at Alabama Polytechnic Institute, and the aggressive and sound dairy program which they are carrying to the breeders and dairymen all over the state.

The noon hour was another highlight for a good many people, as the local Homemaker's Club served a delicious lunch which took on the proportions of quite a dinner.

After the lunch hour, Woody Hughes, field representative, gave a Guernsey type demonstration which preceded a judging contest in which Mr. Coarsey made the official placings. There was a tie for top honors in the contest between C. H. Bailey, Brierfield, Bibb County, and J. P. Brewster, Siluria, Shelby County.

dairy products, including cheese, butter, and other products.

The North Montana State Fair, held on August 1-6, at Great Falls, will again feature the Dairy Queen Contest. Special prizes and banners will be awarded for the outstanding dairy cow in each breed, owned by a Montana breeder.

The Oklahoma Free State Fair, Muskogee, October 2-9, is stressing the junior program by eliminating all junior entry fees and stall rent. Five classes of each breed will be shown, instead of three, and the first three winners in each class will be allowed to show in the open competition.

The Ozark Empire Fair, Springfield, Mo., to be held on August 13-19, will be the site of the official Missouri State Guernsey Show, and transportation payments will be quaranteed to each eligible animal shown. All animals shall have been shown and selected in their respective district to be eligible at the Ozark Empire Fair.

The Annual New Jersey Guernsey Breeders' Show will be held on August 20, Glenburnie Farm, Trenton, N. J. A bigger and better display of cattle is anticipated following the excellent exhibition shown last year.

In addition to ribbons and rosette awards, there will be five silver pieces presented to Senior and Junior Champion males and females, and the best 4-H or FFA animal.

Walter Holt, general manager for the Pacific International Livestock Exposition at North Portland, Ore., to be held from October 7 to 15, is building one of the big shows of the country in that exposition. It is planned to make the dairy exhibit one of the best selling points for dairy products in the North West. The Exposition is patronized not only by the people from the rural sections, but throngs of city people also crowd the exhibit halls.

The Saginaw, Mich., Fair, held from September 11-17, will feature the operation of a model milk house and milking parlor.

A few of the Canadian fairs are listed to round out the story on the 1949 tanbark.

Fairs . . .

(*Continued from page 899*)

State Fair of Texas Dallas, Texas	Oct. 8-23	$3,000	Oct. 19	J. P. Eves
State Fair of West Virginia Lewisburg-Ronceverte, W. Va.	Aug. 22-27	$1,428	Aug. 23	Guy E. Harmon
Tennessee State Fair Nashville, Tenn.	Sept. 19-24	$1,450	Sept. 20	Ralph Coarsey
Tennessee Valley Agricultural & Industrial Fair Knoxville, Tenn.	Sept. 12-17	$1,546	Sept. 13	Fordyce Ely
Timonium State Fair Timonium, Md.	Aug. 31-Sept. 10	$3,250	Sept. 7	John Lindsay
Topsfield Fair Topsfield, Mass.	Sept. 4-10	$700	Sept. 7	George M. Newlin
Tri-State Fair Amarillo, Texas	Oct. 3-8	$517.50	Oct. 5	
Tri-State Fair Superior, Wis.	Aug. 16-21	$2,000	Aug. 17-19	A. O. Collentine & James Lacey
Upper Peninsula State Fair Escanaba, Mich.	Aug. 16-21	$2,081	Aug. 17	Clifford Finley
Utah State Fair Salt Lake City, Utah	Sept. 16-24		Sept. 20	D. L. Fourt
Virginia State Fair Staunton, Va.	Sept. 5-10	$640	Sept. 5	R. G. Connelly
Western Washington Fair Puyallup, Wash.	Sept. 17-15	$1,100	Sept. 20	G. E. Gordon
Wisconsin State Fair West Allis, Wis.	Aug. 20-28	$3,580	Aug. 25	W. K. Hepburn, Jr.
York Interstate Fair York, Pa.	Sept. 13-17	$1,079	Sept. 14	
CANADIAN FAIRS				
Calgary Exhibition & Stampede Calgary, Alberta	July 11-16	(No Guernsey Classification)		
Canadian National Exhibition Toronto, Ontario	Aug. 26-Sept. 10	$2,070	Sept. 1-2	C. R. Huston
Central Canada Exhibition Ottawa, Ontario	Aug. 22-27	$1,156	Aug. 25	James Telfer
Exposition Provinciale de Quebec Quebec City	Sept. 2-11	(No Guernsey Classification)		
Pacific National Exhibition Vancouver, B. C.	Aug. 24-Sept. 5	$3,000	Aug. 26-27	Howard W. Roper

Following the judging contest there was a tour of the pastures, dairy barn and herd, conducted by A. A. Lauderdale. He pointed out that the cost of production Mr. Kent and the boys have attained is one of the outstanding pieces of dairy work in Shelby County, and he attributes this low cost of production and the fine condition and health of the herd to the fine pasture program which they have developed.

Everyone felt indebted to the Kents, and deemed it a pleasure to attend a field day program of a breeder who has done a real job in developing a good herd of Guernsey cattle and is making it pay.

Chat . . .

Siess and Artman write that William Small is the new herdsman at their Big Springs Farm in Sheridan, Ind.

Andrew and Mrs. Ketchen, of Mainstone Farm, Wayland, Mass., are justly proud of their two sons, Andy, Jr., and Bert. Andy, Jr., after a two-year agricultural course, recently graduated from Massachusetts State College. Bert is president of next year's senior class at Wayland High School, is president of the student council, co-captain and quarterback on the football team, and captain of the basketball team.

George Watts Hill, Quail Roost Farms, Rougemont, N. C., came in for a "dig" on his interest in dairy cattle when the Chapel Hill Weekly published the following: "When I met John Sprunt Hill at the Morehead building dedication, I asked him where his son Watts was. He answered, 'Oh, he's at some sort of meeting about cattle'. I believe Watts is cattle-mad. Maybe we could have got him over here if Acting President Carmichael and Chancellor House had sent him a promise, sworn to before a notary, that the star-studded sky in the Planetarium would give him a good view of the constellation Taurus (the Bull)."

Canadian NEWS

In the 365-day division, mature class, for the month of May, Valley Crest Foremost Myrtle was the high cow on twice-a-day milking, producing 12790 lbs. of milk and 583 lbs. of fat for Valley Crest Farms, Toronto, Ont., while Patosie Patricia, owned by J. Eric Hurry, Winsloe, P. E. I., was high cow in this class milked three times daily, producing 19342 lbs. of milk and 928 lbs. of fat, placing her in second place on the Honor Roll.

Messecar and Davis, Scotland, Ont., had the high cow in the four-year-old class, milked twice daily, in Pine Lodge Pansy, that produced 9407 lbs. of milk and 478 lbs. of fat. The three-year-olds were led by Erie Ridge Faithful, owned by John Presant, Blenheim, Ont., that produced 9150 lbs. of milk and 492 lbs. of fat. Arthur Allen, Kingsville, Ont., had the high two-year-old in Allendale Pearl, that produced 12308 lbs. of milk and 583 lbs. of fat.

In the 305-day division, mature class, W. C. Harris, King, Ont., had the leader in King Creek Eva, that produced 8173 lbs. of milk and 542 lbs. of fat. Valley Crest Foremost Dimple led the four-year-olds for Valley Crest Farms, Toronto, Ont., with 11022 lbs. of milk and 581 lbs. of fat, going into sixth place in the Honor Roll.

Valley Crest Farms had another class leader in Doneddy Royal Impudence, that produced 10345 lbs. of milk and 544 lbs. of fat, placing her in 10th place on the Honor Roll. The high two-year-old, milked twice daily, was Edgeley Foremost Gem, that produced 7960 lbs. of milk and 454 lbs. of fat for Richard McCleary, Edgeley, Ont. The high two-year-old on three times a day milking was Ideal's King's Dawn, that made 10307 lbs. of milk and 464 lbs. of fat for C. F. W. Burns, King, Ont.

It was a red letter day for Guernsey breeders in Clinton on May 27, when the dairy herd of Hugh Hill, Goderich, Ont., was given the award as the best dairy herd at the show. In competition were Jerseys, Ayrshires, and two top Holstein herds. Mr. Hill also won first place for best exhibitor of dairy cattle on the grounds. The Guernsey classes were placed by Sam Reddick, formerly manager of Walkerville Farms, and in the special classes, all judges worked together. The Fair at Clinton this year was of special significance, as visitors during the afternoon included a delegation of 200 people representing the International Federation of Agricultural Producers.

At the McDonald Farms Sale, Cortland, N. Y., four Ontario Guernsey breeders cooperated to purchase one of the most outstanding herd sire prospects ever secured for breeding in Canada. This young bull, McDonald Farms Fore Nimble, is by a son of Foremost Prediction, that has nine Excellent daughters, more than any other bull of the breed, and has 101 A. R. daughters, 31 of which have over 700 lbs. of fat. His sire's dam is Douglaston Lady Augusta, considered by many to be the greatest Guernsey breeding female living. She is 16 years old, classified Excellent, and is carrying her 14th calf. She has four Excellent daughters in the McDonald Farms herd, three of which are full sisters to the sire of this bull.

McDonald Farms King's Julia, the dam of "Nimble" has a junior two-year-old record of 12760 lbs. of milk and 589 lbs. of fat. She is classified Very Good and was first prize three-year-old at the New York State Fair in 1948. She is sired by Myhaven King, that has five Excellent daughters, 88 A. R. daughters, and 46 proved sons, and is out of McDonald Farms Deressa, classified Excellent, with a record of 15959 lbs. of milk and 744 lbs. of fat in AA. "Deressa" is a daughter of Douglaston Lady Augusta.

The concentration of type and production is the most popular of the present day lines of breeding, and will greatly strengthen the position of Ontario breeders in the Guernsey world. This young herd sire was purchased for $7,000, being the highest priced bull in the sale. He also has the honor of being the highest priced Guernsey bull ever purchased for use in Canada. The purchasers were Jack Fraser, Fraserdale Farms, Concord, Ont., W. C. Harris, King Creek Farms, King, Ont., D. G. McAllister, Glenorchy Farm, Richmond Hill, Ont., and Joseph Milligan, Cairnpat Farms, Whitby, Ont. McDonald Farms Fore Nimble will be used artificially in all four herds, and a limited number of services will be available for other breeders.

Guernsey breeders were signally honored when 150 delegates of the International Federation of Agricultural Producers visited Clovelly Farm, owned by H. W. Stewart & Sons, St. Catharines, Ont., on May 29. Dr. H. S. Swan, St. Catharines, was master of ceremonies, and gave a resume of the farm operations.

D. G. McAllister, Richmond Hill, vice-president of the Canadian G. B. A., presented a model Guernsey cow, suitably engraved, to Sir James Turner, head of the delegation and president of the National Farmers Union of England, who responded fittingly.

An inspection of the farm equipment and nearby farming operations was followed by a parade of Guernseys, which included Commander's Rose of Sharon, that has produced more milk than any Guernsey cow in Canada, and stands third on the continent.

Refreshments of Guernsey milk and ice cream were served to the guests, and the Stewart family were well appreciated by the group as being the best of hosts.

A splendid meeting of Guernsey breeders was held at the farm of P. M. Fox, Foster, Quebec, following the official classification of his herd by W. S. Brooks, Paris, Ont., official classification inspector for the Association. Mr. Brooks was accompanied by Dr. A. R. Campbell, the Canadian secretary. Classes of Guernseys were placed by the assembled group, and Guernsey affairs were discussed. Mr. McClintock, Agronome from Knowlton, explained the type that should be looked for in a good dairy cow. Other speakers were W. S. Brooks and Harold Brown, Cornwall, both directors of the Canadian G. B. A.

Eric Fisher was called on to act as chairman for the organization of a Quebec Guernsey Breeders' Association. The importance of organization and the work the Canadian Association is doing was explained by Dr. Campbell, after which the following officers were elected: Eric Fisher, Bolton Centre, Quebec, president; P. M. Fox, Foster, Quebec, vice-president; Norman Bowers, Lennoxville, Quebec, secretary; directors, V. L. Hastings, Sutton Junction, J. A. Lataille, Farnham Centre, Gordon Her-

(*Please turn to page 920*)

Home of . . .
High Test and Production

VISIT → **FLYING HORSE FARM**
South Hamilton, Mass.

A REPEATER - Year after Year . . .

THAT'S WHAT *Flying Horse Colonel's Dorothy* IS

AT THE 1949 ESSEX COUNTY GUERNSEY BREEDERS' SPRING SHOW

Grand Champion, Topsfield, 1947, 1948
First prize 3-year-old, National Guernsey Show, 1948.
Reserve Grand Champion, National Guernsey Show, 1948.

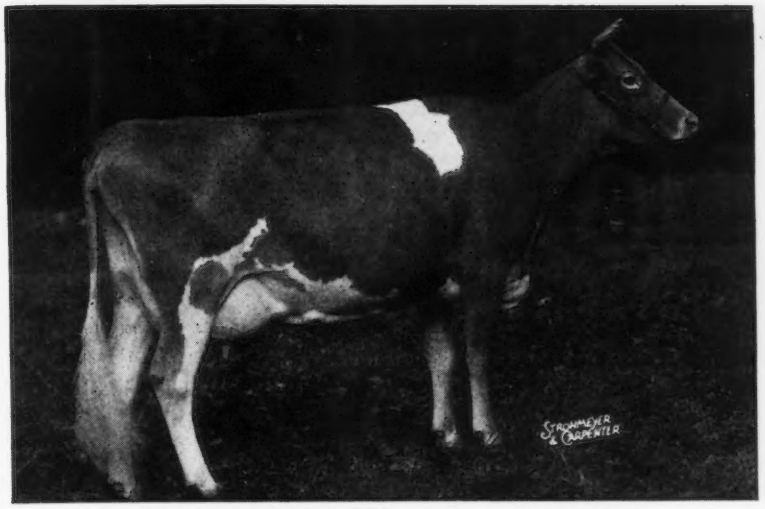

1st Prize Cow, 4 years old and over.
Senior and Grand Champion Female, 1949.

FLYING HORSE COLONEL'S DOROTHY
12622—664—Jr2—365C
VG '48—E '49

Our Others Did Well Too—and We Are Proud of Them.

Bull Calf—6 months and under
1st prize—Flying Horse Rose's Phil

Bull Calf—6 months and under 12 months
1st prize—Flying Horse Musicmaker

Siring the kind that win

ARGILLA ROYAL PHILOSOPHER
1 A. R. daughter with 16663—795—Jr2—365C

The first prize Junior, Senior and Yearling Bull Calves were all sired by Argilla Royal Philosopher.

Aged Bulls
2nd prize—Argilla Royal Philosopher

Heifer Calf, 6 months and under 12 months
5th prize—Flying Horse Ruler's Ranfurly

Heifer, 1 year and under 18 months
1st prize—Edgewood Farm's Barbee
2nd prize—Flying Horse Phil's Bluebell

Heifer, 18 months and under 2 years
1st prize—Flying Horse Colonel's Melodia
3rd prize—Flying Horse General Holly
4th prize—Flying Horse General's Clarise

Cow, 3 years old
1st prize—Flying Horse Master's Betty

Aged Cows
2nd prize—Chedco Tulip, GP '48—VG '49

Junior Get of Sire
1st prize—On Get of Argilla Royal Philosopher

Junior Champion
Flying Horse Colonel's Melodia

We finished with 7 firsts, Junior and Senior Champion Females and a hot contest between Edgewood Farm's Barbee and Flying Horse Colonel's Melodia for Junior Champion Female.

ARGILLA ROYAL PHILOSOPHER sons out of HIGH PRODUCING DAMS.

T. B. ACCREDITED . . . MASS. ABORTION FREE No. 60

FLYING HORSE FARM • ***South Hamilton, Massachusetts***

Please address correspondence to . . . COREY C. GAREY, Manager — GRAHAM FOSTER, Herdsman

William B. Harvey

WILLIAM B. HARVEY, the oldest member of The American Guernsey Cattle Club, passed away at Westtown, Pa., on May 27. Mr. Harvey joined The American Guernsey Cattle Club on December 2, 1881, and was the son of Thomas M. Harvey, of West Grove, Pa., who joined the Club on February 2, 1877. Mr. Harvey's certificate of membership was number 68, while that of his father was number four.

Mr. Harvey, for more than 40 years, was a prosperous farmer in Chester County, Pa., and was a life long worker in the interest of peace, and Guernseys. He operated a farm in Chester County, near the place of his birth, for 44 years, and during that time bred many Guernseys. He was one of the early members of the Eastern Guernsey Breeders Association and secretary of that organization for a long time.

Mr. Harvey was a Quaker, and in 1902 was appointed an elder, and in 1903 made a member of the Representative Meeting. In his younger years he traveled much in the interest of the Society of Friends, going to Canada on one trip and to Asia at another time. In fact, he traveled around the globe. Late in the summer of 1932, Governor Gifford Pinchot, of Pennsylvania, appointed Mr. Harvey to head the Chester County Relief Administration.

His life interests were divided almost in half, for his first 43 years were spent in farming, and the last 44 in other work. For 10 years of the last 44, he was superintendent of the Westtown School, and he had a 40-acre farm to look after as well as a school of 250 pupils. Later, he became secretary of the Philadelphia Yearly Meeting (Friends), and the last few years worked in connection with the Society.

In speaking of Mr. Harvey, Albert H. Forsythe, his nephew, who spent part of his boyhood in Mr. Harvey's home, and there learned to love the Guernsey cow and know of her history, said: "When one has lived 87 long years full of good works, and passes on to the world beyond in his sleep, it is not a cause for grief, but rather for rejoicing. So it is with the relatives and close friends of Mr. Harvey, although we will miss him greatly."

Mr. Harvey is survived by one sister, Elma H. Moore, of Parkesburg.

Pete Gammeltoft

PETE GAMMELTOFT, Roy, Wash., passed away the early part of June. For some 34 years he had been a breeder of Guernseys in partnership with Mrs. Tina Hart, at Fir Ridge Guernsey Farm, one of the oldest Guernsey breeding establishments in the state of Washington. Pete and Mrs. Hart have been very active in Guernsey interests for many years, and their winnings at the larger shows were always in the top bracket, particularly during the past few years with Douglaston Ultra William and his get.

Mr. Gammeltoft had a severe heart attack in the fall of 1947, and did not recover sufficiently to carry on with the herd. Hence, on April 6, 1948, the Fir Ridge Guernsey Farm herd was completely dispersed. The 35 head brought $10,825, or an average of $309. At the sale, John Wrage, Valley Gem Farms, Arlington, who had been closely associated with Mrs. Hart and Mr. Gammeltoft, commented upon the fair dealings and generous adjustments that had always been a custom at Fir Ridge.

Pete Gammeltoft was one of the best liked men in the Washington Association, and he will be greatly missed by his many friends. He was a partnership member of The American Guernsey Cattle Club, under the name of Hart and Gammeltoft, having joined on August 13, 1941.

Mrs. A. H. Forsythe

MRS. A. H. FORSYTHE, wife of A. H. Forsythe, Locust Lane Farm, Medford, N. J., passed away on May 31. She was always interested in Guernseys. We extend our sympathy to the Forsythe family.

Livestock Sales and Advisory Service

My experience in the selection of quality Guernseys has been profitable to my clients. I can also be of service to you if interested in a progressive breeding program.

Write or Phone **Tel. 1231-W**

STEWART RIVERS

FREDERICKSBURG, VIRGINIA

Canadian News . . .

(*Continued from page 918*)

ring, Lennoxville, and Floyd Sanborn, Sweetsburg.

There were 10 Longtime Production awards made in the month of June. Gold Medal Certificates were sent to the following: F. M. Hooker, Wheatley, Ont., for Cloverdale Foremost's Daisy, that produced 4118 lbs. of fat in eight lactations; J. Eric Hurry, Winsloe, P. E. I., for Patosie Patricia, that produced 4165 lbs. of fat in six lactations, and also for Patosie Sylvia of P. F., that produced 4250 lbs. of fat in nine lactations.

Silver Medal Certificates and Seals were sent to: Sunnymede Dairy Farm, Milner, B. C., for Richmond Primrose, that produced 3805 lbs. of fat in nine lactations; Jack Fraser, Concord, Ont., for Walker Farms Butterfat Able 2nd, that produced 3603 lbs. of fat in eight lactations, and to Arthur Allen, Kingsville, Ont., for Erie Ridge Resolution, with 3628 lbs. of fat in six lactations.

A Silver Medal Certificate was sent to Joseph Milligan, Whitby, Ont., for Cairnpat Queen Hendrick's Ruby, that produced 3195 lbs. of fat in eight lactations.

Bronze Medal Certificates were sent to the following: Geoffrey P. Crosby, Vancouver, B. C., for Riverdale Dewey's Bessie, that produced 2779 lbs. of fat in six lactations; Alvin Stevenson, Ruthven, Ont., for Elmwood Frolic's Lady, that produced 2845 lbs. of fat in five lactations, and D. G. Stuart MacQuarrie, Gilford, Ont., for Cloverdale Starlight's Dorothy, that produced 2719 lbs. of fat in four lactations.

The Guernsey Cattle Breeders' Association of Ontario held their annual field day and picnic at the Ontario Agricultural College on June 10. Over 500 breeders and their families were present to enjoy a conducted tour through the experimental plots in the morning, and speeches, a livestock parade and sports in the afternoon.

W. P. Watson, Ontario Livestock Commissioner, advised the group to adopt the new R. O. P. herd test plan which calls for all producing females to be tested annually. He also told of the progress being made to irradicate tuberculosis and Bang's disease, and suggested that everyone should vaccinate their calves.

Mr. Fog-Peterson, a Danish representative to the third International Federation of Agricultural Producers conference being held at the College, spoke briefly of the agricultural development in his country since the German occupation.

Follow The Franchester Road . . .

To the FRANCHESTER SALE, October 17, 1949
and select your next herd sire

We Recommend A Son of Langwater Freeman

LANGWATER FREEMAN

20 A. R. daughters

Sire of:

FRANCHESTER FREE LAUGHTER

E '47—'48—'49

18271—803—Sr3—365C

Sons in the sale from PROVED COW FAMILIES . . .

FRANCHESTER FREE COUNTRYMAN
His Dam

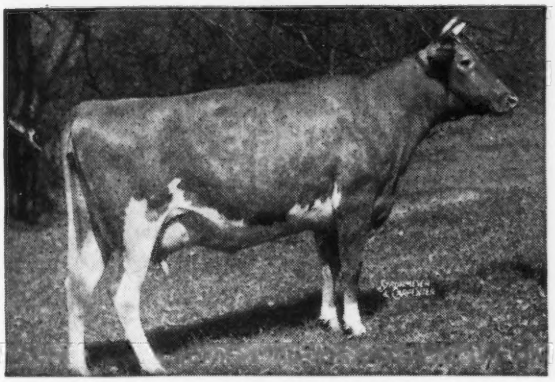

LANGWATER CAROLINE E '47—VG '49
12161—518—GG, 12724—586—Sr3—365C
15808—660—5yrs—365C, sold for $10,000.
3 daughters, 1 A. R.; 1 son in service.

FRANCHESTER FREE PACEMAKER
His Dam

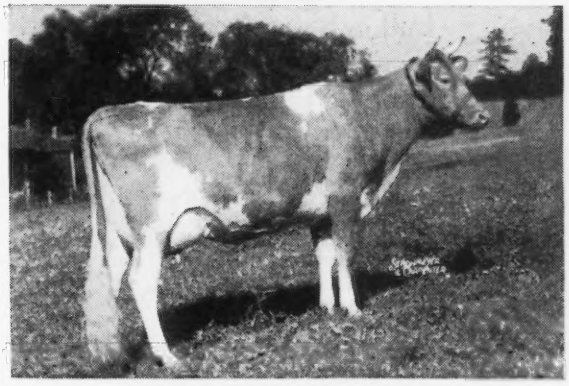

CHARLESCOTE PERSIMMON VG '47
14424—633—GG, sold for $5,000.
Dam of Franchester Free Pathfinder, $1,500, 1948 Classic—1 daughter.

FRANCHESTER FREE MODEL
His Dam

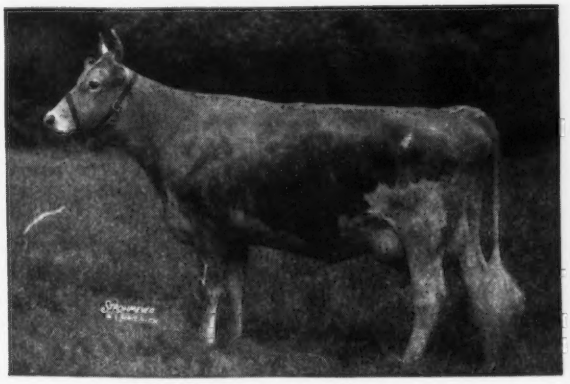

FRANCHESTER HANDY MELBA GP '47
10641—594—Jr2—365C (record made on 3 quarters)
2 sons and 2 daughters
Dam: Riegeldale Melba's Coronet, 11604—595—DD, sold for $6,500.

FRANCHESTER FREE VALOR
His Dam

RIEGELDALE EMORY'S ITCHEN E '47—'48—'49
10517—571—GG 14996—859—Sr4—365C
Dam of: Franchester Free Itchen—sold for $4,200
Franchester Mystic Melody—sold for $3,975, 1948 Riegeldale Sale.

Plan a visit to beautiful Ohio this October where 40,000 Guernseys make their homes.

FRANCHESTER FARMS • Lyndhurst, Ohio

ACCREDITED FOR BANG'S AND T. B.

CHARLES B. BOLTON, Owner — C. E. EBY, Herdsman — C. R. HUSTON, Manager

PRODUCTION and PROVED PEDIGREES

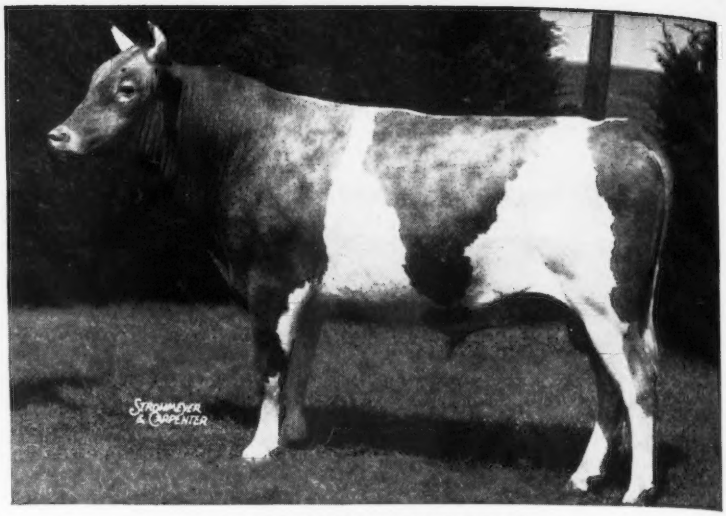

GAYLORD'S KINGMEAD
Sire: LANGWATER KING OF THE MEADS
Dam: GREEN MEADS LADY DESIRE
14864—800—Sr2—365C

Following is a list of high producing cows in our herd in which we have double starred those dams from which we could furnish young bull calves. Ages would range from one to fifteen months. Most of these calves are sired by either a son of Langwater County Squire or a son of Langwater King of the Meads, the best bulls in our herd.

	MILK	FAT	AGE
COOPER'S MARABELLA**	15472	852	5yrs
GAYLORD'S HUSKY'S FAITHFUL	17217	839	7yrs
GAYLORD'S FLORETTE	15590	838	5yrs
GAYLORD'S RARITY OF FORTUNE	17250	824	A
YELLOW CREEK KING'S TWILIGHT	16360	823	Sr4
GAYLORD'S CLIMAX BONITA**	17857	803	6yrsC
GAYLORD'S HUSKY'S COUNTESS**	14864	803	7yrs
GREEN MEADS LADY DESIRE	14864	800	Sr2C
GAYLORD'S QUILLY	15356	799	Jr4
GAYLORD'S FORTUNE'S HELEN	14361	755	Sr4C
GAYLORD'S HELENA	14484	753	5yrs
GAYLORD'S DELPHINIUM**	13950	750	Sr4C
GAYLORD'S PLUME OF FORTUNE	17307	748	6yrs (pending)
MOBJACK TULIP**	13298	748	C
GAYLORD'S GOLDEN CHIMES	13633	740	Sr2C
JENNEY OF POMONA	15999	734	A
GAYLORD'S ARBITER'S TWINANNA	14687	734	6yrs
GAYLORD'S HONESTY**	14794	729	6yrsC (pending)
GAYLORD'S NAOMI	14469	728	6yrs
GAYLORD'S CLEO OF FORTUNE	14906	719	Sr4
QUEEN'S NORA OF MAPLE ROW	14165	717	A
GAYLORD'S GOLDEN FABLE	18246	715	Jr3
GAYLORD'S HUSKY'S CHARM**	13689	711	7yrsC
GAYLORD'S GOLDEN ADELINE	14004	699	Sr4C
GAYLORD'S CROWN'S JEWEL	15201	695	5yrs (pending)
GAYLORD'S GOLDEN CLEOPATRA	13170	692	Sr3
GAYLORD'S LAURA	14981	687	A
GREEN MEADS LADY ALTA	12562	670	G
GAYLORD HUSKY'S BLUEBELL	12291	670	Sr2C (pending)
GAYLORD'S CLEOPATRA	13566	666	CC
GAYLORD'S HONEY FLOWER	12697	660	D
WISTARIA FLORA VISTA	14559	654	Jr4
GAYLORD'S GOLDEN FERN	13593	651	Jr2C
GAYLORD'S CLIMAX FLORA**	13101	650	C

A postcard will bring pedigrees and prices.

GAYLORD GUERNSEY FARMS

Box 1618 - Oklahoma City 1, Oklahoma

E. K. GAYLORD, Owner BANG'S ACCREDITED 3715 . . . T. B. ACCREDITED 544810 T. H. HAYTON, Manager

Green Pastures . . .

(*Continued from page 907*)

The fact that ladino needs a high fertility level for persistence, particularly for the minerals, potash and phosphoric acid, seems to be all to the good, for attention to the mineral requirements brings high acre yields and at the same time greater longevity in the ladino.

A third point is the greater dependence these men are constantly placing on plant food. The average farm in this group used 500 pounds of fertilizer per acre, or 1,200 pounds per animal unit. Four hundred pounds of this fertilizer consisted of superphosphate, distributed largely under government programs. The remaining 800 pounds represented actual fertilizer purchases, consisting almost entirely of complete fertilizer, or of a phosphorus-potash mixture without nitrogen.

There was considerable difference of opinion among the top men in this Green Pastures Contest as to the effect of nitrogen on the longevity of ladino. Some felt that it caused undue stimulation of the grasses, hence they withheld the nitrogen until the latter years of the rotation when the ladino had "thinned out" for other reasons. Others used manure for top-dressing, or complete fertilizers, without any apparent affect on the stand, although it is general practice to omit the nitrogen during the first two years or so in the life of the stand when the ladino does form a larger percentage of the total forage growth.

While there were obvious differences in their regard for nitrogen, there was no difference of opinion in respect to their attitude toward potash. Several of these top men purchased potash and applied it with manure and superphosphate, thus recognizing the high need of ladino for this substance. Others concentrated on purchasing fertilizer with an 0-1-1 ratio like an 0-14-14 or 0-20-20, and on the older stands, when the grasses occupy a larger proportion of the sward of the most common ratio of fertilizer purchased was of a 1-2-2 character, typified by a 5-10-10 or an 8-16-16, and some went even to a 1-1-1 ratio.

The most universal thing about the fertilizer procedures of these men was their belief in the need for annual top-dressing. This places these pastures and haylands on the same basis as fields producing cash crops, which are always heavily fertilized in this area, and while there were variations in materials used, in time and number of applications and balance of nutrients, this one thing was outstanding—some fertilizer every year.

Another significant point in common among these men is the tendency toward good pasture management. Rotational grazing is the rule. There was some variation in relative size of fields. Usually these are sized according to the herd so that a field will be pastured one week and rested the other three weeks out of the month.

The mowing machine is regarded as a necessary tool in pasture management. It is used to clip weeds, to cut back the grasses, and keep them vegetative and for cutting the spring surplus. Clipping is usually done just after the cows have grazed an area, to improve the pasture for the next period of feeding.

These 18 men depended more upon ladino pastures than upon emergency crops or those that had been used as nurse crops. From an acreage point of view, more than 90 per cent of the area pastured consisted either of rotation pastures or new seedings for them, and less than 10 per cent were in nurse or emergency crops. Thirteen of the men pastured oats, which had been used principally as a companion crop for new seedings, eight men seeded some sudan grass or Japanese millet for pasture, and six of the 18 used rye or wheat for late fall or early spring grazing.

To achieve the highest success with this new pattern, some of the land in ladino must be cut early for grass silage or hay so there will be abundant summer pasture from second crops. Usually, because of adverse haying weather in early June, this means making grass silage. That these New England top men recognize this is borne out by the fact that 16 of the 18 made some grass silage, while eight of them made grass

Where to Buy Guernseys

MASSACHUSETTS

FOR SALE: Registered Guernsey bull 13 months old. Bred at High Hill Farm, North Dartmouth, Mass. Sired by High Hill Sentinel. His dam, Westfield Golden Clara, has a record of 12167—620—6yrs—305C.

Garfield L. Rodenhizer
Sudbury Rd., So. Lincoln
Tel. Lincoln 6-0423

WISCONSIN

FOR SALE: 3 open heifers or calves or 2 cows 5 years old to freshen in September. Excellent Type. Boulder Bridge breeding.

Carl Cristy, Bay City

Western Guernsey Service

Consultation
Herd Promotion
Public Relations
Breeding Programs
Buying and Selling

C. W. "Jack" Robinson
1311 South Pleasant Avenue
Lodi, California

STROHMEYER & CARPENTER, Inc.
Photographers of Animals
White Plains - Box 788 - New York

E. M. Granger, Jr.
Auctioneer
Thompsonville, Conn.

Available October 1, 1949

Farm Manager or Estate Superintendent of proved ability. Experienced in all branches of agriculture. Has supervised the making of large A. R. records. Can set up a constructive breeding program. Agricultural and Graham School graduate.

Presently managing a 200 cow farm with processing plant for 20,000 quarts of milk daily. Retail routes. Twenty employees. Property now being sold in small lots. Picked 8,500 bushels of corn last year after 600 tons of silage was harvested.

Testimonials as to character and ability from past and present employers.

Box 92
Guernsey Breeders' Journal
Peterborough, New Hampshire

SUCCESSFUL GUERNSEY BREEDER and farmer wants to change position. Have bred and developed nationally known animals. Knowledge of soil and pasture improvement and all modern machinery. Familiar with beef, swine and horse breeding. Can keep cost down and production up. Will consider either an established herd or one in the process of development. My record over the past twenty years will stand close investigation. Available October 1, 1949.

Box 90
Guernsey Breeders' Journal
Peterborough, New Hampshire

POSITION WANTED

Experienced in fitting show herds, can take complete charge. Interested only in making State Fair show circuit.

Reference furnished. Available at once.

Write Box 119, Plain City, Ohio

WANTED

Working manager for herd of 75 registered Guernseys on A. R. and D. H. I. A. test. 50 acres under cultivation—100 acres in pastures. A-1 living conditions on main highway. Walking distance schools, churches and stores. Will pay a salary or on 50-50 basis of entire operation. Opportunity for right man. Location Georgia.

Box 70
Guernsey Breeders' Journal
Peterborough, N. H.

Bred 24 Cows with 25 Services

"Shy breeders" need no longer waste time and money. One dairyman whose 24 cows previously required 41 services, fed the same cows Suppl-E-ment for one month and got them all settled in just 25 services.

Suppl-E-ment is concentrated, dry Vitamin E—the most potent source available. Easy to feed, readily accepted by cows. A pound contains as much Vitamin E as a gallon of wheat germ oil, costs only a fraction as much.

Write for free folder, "The Dollars and Sense of Suppl-E-ment."

Money-Back Offer!

Send $6.40, check or money order, for 4 lb. trial package postpaid—enough for 5 cows for 1 month. (Contains as much Vitamin E as 4 gals. wheat germ oil.) Order today. Money refunded if not completely satisfied.

MATHEWS SUPPLEMENTS

Dept. D 20 Riverside St., Rochester 13, N. Y.

BEACON FEEDS

LIGHT THE WAY TO BETTER FEEDING

"The Standard of Comparison"

The BEACON MILLING CO. INC.

CAYUGA, N. Y.

silage, exclusively. Getting the first crop off early in June takes it at a time when it has maximum balanced food value, and insures excellent winter forage as well as better summer pasture.

These are the points which our Green Pastures program has emphasized up to the moment. None of the winners with whom I have talked think their programs are perfect, but are striving to make them better. This fact, alone, should encourage others to start on the new pasture pattern, and should serve to stimulate those who have already made a start to better their position. The more good roughage we produce on our dairy farms, the more self-sufficient our whole dairy program will be. This is the purpose of the Green Pastures program, to emphasize the production of home grown high quality pasture and roughage, and to teach farmers how it can be produced and utilized, not alone for their benefit, but also for the health and well being of the consuming public.

Rewana Farms, Inc.

RIMMED in by mountains, reached by a mile-long lane of Maine willows, and shadowed by Reno's (Nevada) famed Mt. Rose, the Rewana Farms, Inc., lays in a beautiful fertile valley. With well-kept buildings and equipment, plenty of green fields watered by artesian wells, it supplies its Model Dairy in Reno with good quality milk from its own herd, as well as those of other producers.

Beginning this fall, Model Dairy will start selling GOLDEN GUERNSEY milk. Their foundation for this is over 30 heifers purchased from Ellwood Dairies in Goleta, Calif., last year. These females have developed into an excellent foundation, mostly daughters of Rancho Nicasio Valor's Jack, and Rancho Nicasio Commend Janus, with several daughters of Foremost May Valor, the latter now in service at Happyholme Farms and doing a good job both in production and type. Some of the dams of these heifers are state champions and class leaders. In addition, there are females from their former Guernsey herd, and this fall they expect to add more Guernseys, gradually disposing of their Holstein herd. Rewana Farms, Inc., and Model Dairy are owned by Ernest Brooks & Son, the latter managing the farm and dairy.

"KANT-KOM-OFF"

COW COVERS

PATENTED

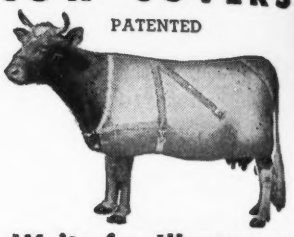

Write for Illustrated Price List

R. LAACKE CO.

1033 W. Walnut Street

Milwaukee 5, Wisconsin

PREVENT LEG SWELLING

and foot trouble in your herd by spreading a half inch Unicrete floor over your old concrete. Used for years in many dairy barns. Your own men can easily do the work. Send for circular and prices.

UNION PRODUCTS CO., 1254 West 70th St., Cleveland 2, Ohio.

North Dakota Field Day

THE North Dakota G. B. A. held its first field day on June 14, with Mr. & Mrs. Glen Olson of Edgely as hosts. About 50 Guernsey enthusiasts were present. Allen Meyer of Fargo, president of the Association, was in charge of the program, and George W. Chambers, field representative, handled the judging demonstrations and contest.

Mrs. William Miller of Valley City was the winner in the women's judging contest, and Mr. Schultz was winner among the men. Following the judging contest, the film, "Man Made Miracles", was shown.

Mrs. Olson and her two daughters served a delicious dinner to the group. The older daughter, Juanita, is North Dakota Dairy Queen, and following the field day program she hurried to Jamestown to preside over the evening festivities for Dairy Day. Juanita is the owner of several registered Guernseys.

GEORGE W. CHAMBERS

It's New!...It's Different!

THE ALLEN GRAIN BUSTER

Cracks or crimps all grains with cutting cylinders of hardened steel.

Greater digestibility produces greater gains—less waste—cuts feed cost. No powder. — No flour.

Used and recommended by greatest breeders and showmen in the country in fitting show cattle.

Large capacity — Low power 60 bu. corn per hour with 1 h. p. motor. Larger capacity with larger motor.

Lever changes from fine to coarse or adjusts for different grains. No tools required.

A rugged heavy duty precision machine. Ball Bearing Construction—Magnetic hopper for removing nails, etc.

Write for free pamphlet and prices

ALLEN ENGINEERING COMPANY

463 YORK STREET DETROIT 2, MICH.

PATENT APPLIED FOR

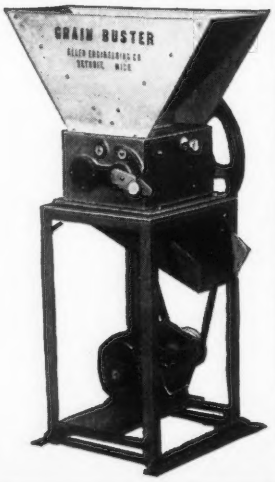

"I LOST A LOT OF GOOD COWS with MASTITIS . . ."

This statement is from a successful Minnesota dairyman. We publish his letter here for your information.

HOWARD PETERSEN

Howard Petersen, Rush City, Minn.: "I am as pleased with the Marlow Milker as I can be. After using three other machines, I can honestly say that the Marlow Milker has them all beat by a mile. It is by far the easiest to wash, clean and keep clean, easy to handle and I really like the 6 gallon pail instead of the 5. I like the very dependable Marlow pulsator—never any trouble with it.

The cows made a definite increase in milk as soon as I started with the Marlow. All the cows took to the Marlow at once.

The cows like the Marlow; it is easy on the udders. I don't remember that it has been 'kicked off' a cow in the year I have used it. We often found the other milkers on the floor.

I lost a lot of good cows with mastitis before I got the Marlow. Since then I haven't had any trouble at all. In fact, I had two cows infected with it when I started using the Marlow a year ago, and within a week they both cleared up with no treatment at all. The cows' udders are always in perfect condition; no two or three teaters as before.

I use the Marlow Milker from the first milking when the cows calve to the last milking when I dry them up, with no hand stripping at any time. The Marlow milks them clean and faster than any milker I have ever used or seen. It paid for itself in a short time in increased milk production and in saving the cows' udders."

This MILKER Solved the Problem!

In every section of the country the MARLOW MILKER has proved that it eliminates the major cause of mastitis and increases milk production. That is why the MARLOW MILKER is backed by a

90 DAY Money-Back GUARANTEE

You have never heard of such a strong guarantee.

MARLOW MILKERS

ELIMINATE the Major Cause of MASTITIS and INCREASE MILK PRODUCTION

41 Years' Experience Built Into Marlow Milkers

J. C. MARLOW

• The amazing success of the MARLOW MILKER is based on J. C. Marlow's 41 years' experience servicing milking machines and breeding pure bred dairy cattle. That experience is built into the new, modern MARLOW—the milker that *eliminates the major cause of mastitis and increases milk production.*

The Marlow organization offers a real opportunity to full or part time representatives. We prefer to work with dairymen who know cows, and can appreciate that the name Marlow is going down in history for the greatest contribution ever made to the dairy industry.

Write us for further information.

Dairy men from every section of the country are writing to tell us how their MARLOW MILKERS have *eliminated mastitis and increased milk production.* These dairymen are your friends and neighbors, and they want you to know what they have gained with the new and modern MARLOW MILKER. Send us your name and address and we will send you the complete facts. We will show you how to *save your dairy cows and increase milk production.* Use the coupon. Mail it today!

MARLOW MILKER

Definitely Easiest on Udders!

J. C. MARLOW MILKING MACHINE CO.
Mankato, Minn. **Dept. G**

Please send me FREE—Complete information on what the MARLOW MILKER is doing to eliminate Mastitis and increase milk production.

I am a dairyman ☐ I would like to sell Marlow Milkers ☐

Name.....

Town.....

R.F.D. No.....**State**.....

Easy to Use, Safe and Effective

Lederle's NEW TUBE

VETICILLIN* Penicillin OINTMENT

for Treating Mastitis

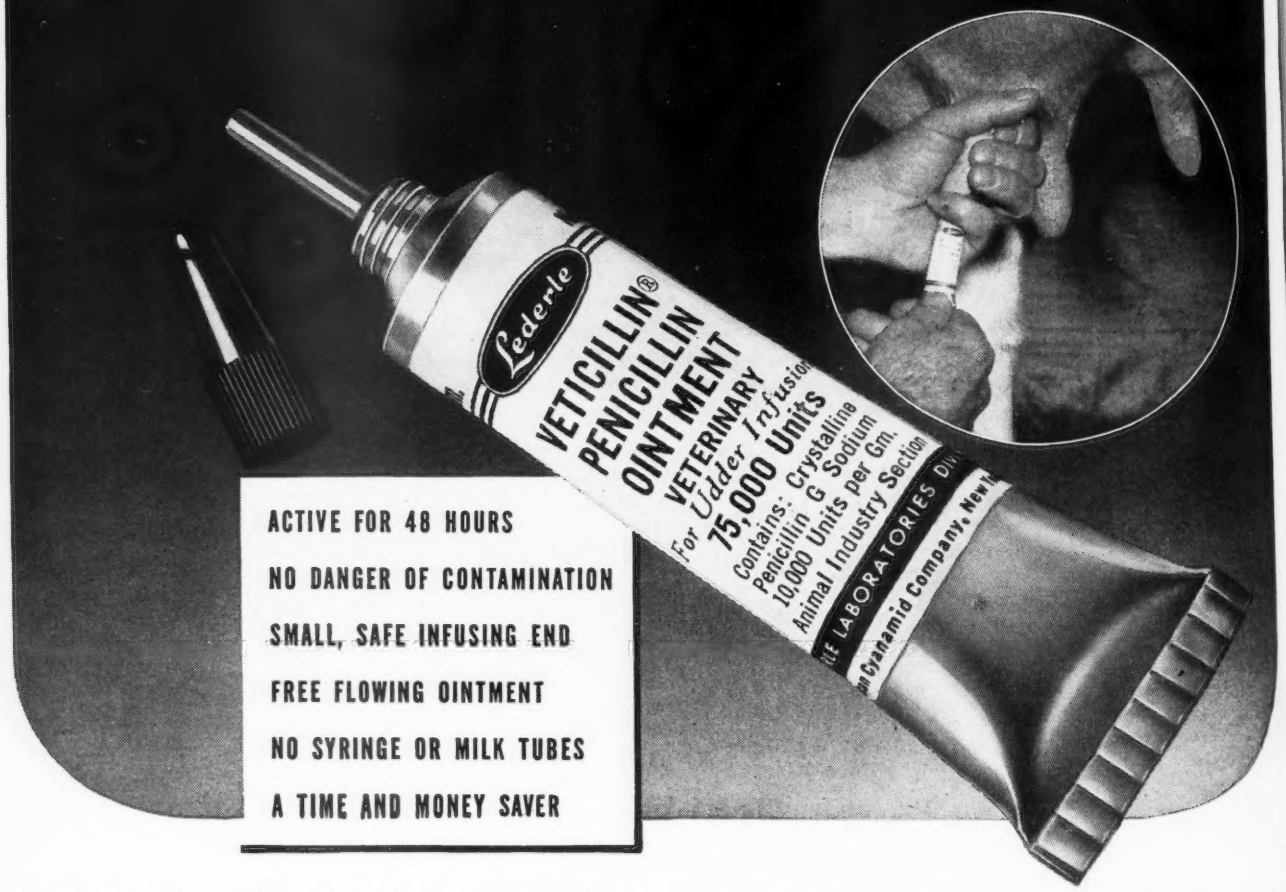

ACTIVE FOR 48 HOURS

NO DANGER OF CONTAMINATION

SMALL, SAFE INFUSING END

FREE FLOWING OINTMENT

NO SYRINGE OR MILK TUBES

A TIME AND MONEY SAVER

VETICILLIN Penicillin OINTMENT *Lederle* is a highly effective treatment for dry or milking cows with chronic or acute mastitis caused by organisms susceptible to penicillin. Each ready-to-use tube contains enough material for *one* treatment of an infected quarter — 75,000 units of VETICILLIN Penicillin in a special ointment base.

After a treatment, enough penicillin is maintained in the udder to be active against *Streptococcus agalactiae* for 48 hours, even though the cow is milked every 12 hours. A treatment every 24 hours assures maximum antibacterial action.

To use VETICILLIN Penicillin OINTMENT, insert the small infusing end carefully into the teat canal to the top of the tube. Then, starting with the thumb flat against the tube's base, squeeze out contents. The penicillin will be carried into the deepest parts of the udder by the nonirritating, odorless, lighter-than-milk ointment base.

Frequently, only one treatment is necessary to return the quarter to the production of salable milk; seldom more than three treatments.

VETICILLIN Penicillin OINTMENT is packaged —ready for use in a throw-away tube, avoiding any chance of contamination or the need for syringe and milk tubes.

For best management practices, and disease-control procedures, consult your veterinarian.

*Reg. U. S. Pat. Off.

LEDERLE LABORATORIES DIVISION

AMERICAN Cyanamid COMPANY

30 ROCKEFELLER PLAZA NEW YORK 20, N. Y.

Clip this coupon and send to us at the above address for your FREE COPY of COMMON DISEASES OF LIVESTOCK.

Name_____

Address_____

City_____ State_____

TO OWNERS OF 10 COWS OR LESS

MILK FASTER, EASIER, WITH LESS WORK AND MORE PROFIT!

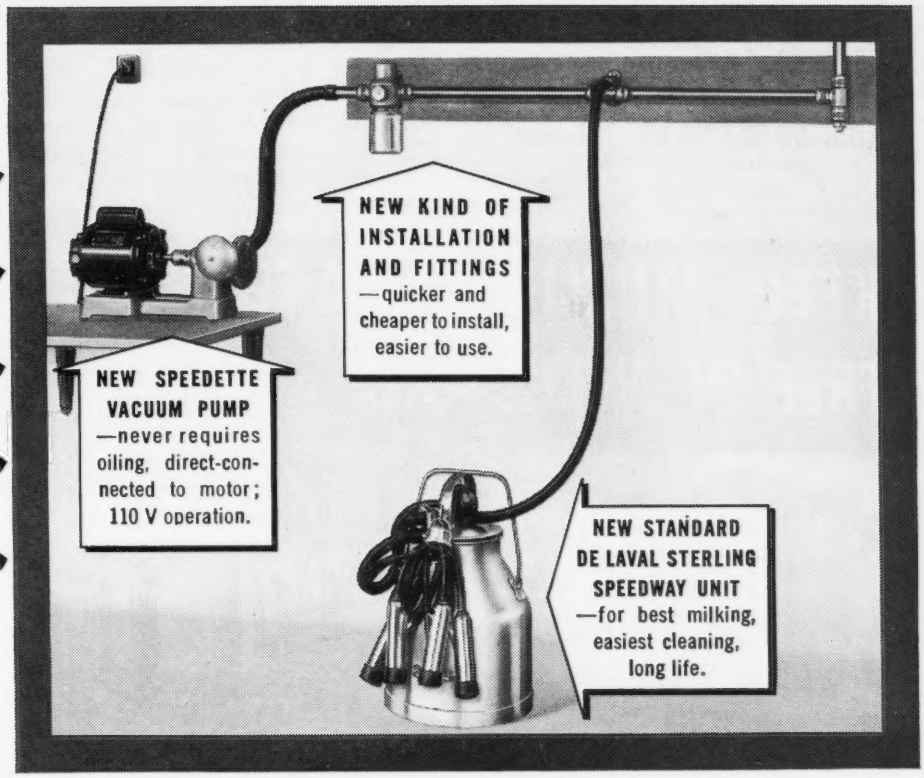

With the NEW

DE LAVAL SPEEDETTE MILKER

Especially Designed for You!

The New De Laval Sterling Speedette Milker was designed for you—if you milk 10 cows or less. It is low in price, inexpensive to install, built for many years of low cost trouble-free operation and top milking performance—the labor-saver, time-saver and profit-maker never before available to the small herd owner.

"CONTROLLED MILKING"

The De Laval Sterling Speedette Milker gives you the same fast, safe milking as the great new De Laval Magnetic Speedway and Sterling Speedway Milkers — with automatic control at the teat cup, of pulsations, of correct vacuum, of sanitation —in fact, at every vital point.

RELIEVES, SAVES AND EARNS

Say goodbye forever to aching hands and arms, to the drudgery of twice-a-day hand milking. Save many hours every week for other jobs around the farm. Enjoy higher milk production, cleaner milk, healthier udders, bigger profits. The New De Laval Sterling Speedette makes all this possible for you.

EASY TO INSTALL AND USE

The New De Laval Sterling Speedette uses an entirely new and different kind of pipe line and pipe line parts, which eliminate costly pipe cutting and threading. This simple, efficient pipe line can be installed in an hour or less with costs greatly reduced. Can be taken down section by section, providing better, easier sanitation.

THIS IS *YOUR* MILKER

If you milk 10 cows or less the New De Laval Sterling Speedette is *your* milker—designed for you to meet your special problems and requirements. See it today at your local De Laval Dealer's store.

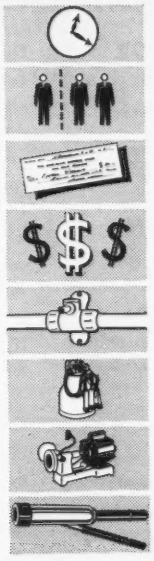

TIME SAVED—Tests show a saving of 6½ minutes per cow—68 working days a year on typical small herds.

LESS HELP—Same tests showed one man milked four cows in hand-milked herds—eight cows in De Laval milked herds.

CLEANER MILK—Comparative tests show De Laval milking produces cleaner, lower-count milk; eliminates rejections.

HIGHER PROFITS—Tests showed De Laval milking produces higher return due to better production, lower costs, better milk.

NEW LINE — New and different kind of pipe line cuts installation time and costs; makes sanitation and care easier.

STERLING UNIT—The New De Laval Sterling Speedway Unit is used with Speedette outfit—made of bright stainless steel.

NEW PUMP — New Speedette pump is direct connected to 110 v. motor. Pump never requires oiling! Very economical.

NEW TEAT CUP—New "Full-Flo" Teat Cup cannot creep or crawl, milks faster and has one-piece liner for easiest assembly.

If you milk more than 10 cows be sure to see the great new De Laval Magnetic and De Laval Sterling Speedway Milkers today . . . for automatic "Controlled Milking."

De Laval — DE LAVAL SPEEDWAY

THE DE LAVAL SEPARATOR COMPANY
165 Broadway, NEW YORK 6
427 Randolph St., CHICAGO 6 · 61 Beale St., SAN FRANCISCO 5

The De Laval Separator Company, Dept. 15-V
165 Broadway, New York 6, N. Y.
Please send me printed matter on:

☐ **The New De Laval Sterling Speedette Milker**

Name_____
Town_____ RFD____ State____

MASTITIS IS BEING CURED

● We handle all latest effective treatments including **Penicillin** and new *"Sulfo"* drugs. Write today for particulars.

ANCHOR SERUM CO. (of Indiana)
INDIANAPOLIS, INDIANA

Applicants for Membership

THE following Guernsey breeders have applied for membership in The American Guernsey Cattle Club:

NORTH CAROLINA: J. Franklin Smith, Murphy, recommended by Ralph W. Coarsey.

OHIO: Robert W. Matson, Middletown, recommended by Walter E. Sooy.

VIRGINIA: J. C., Patience & Carolyn Harshbarger, Harrisonburg, recommended by John N. Jackson; Linton Hall Military School, Bristow, recommended by Stewart Rivers.

SAVE $2.50 ON THIS BEAUTIFUL
SHOW HALTER...ONLY $5

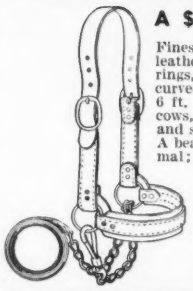

A $7.50 Value, Only $5

Finest glazed finish russet strap leather, with nickel plated buckles, rings, rivets, and 18 inch welded, curved link chain with swivel snap. 6 ft. lead. Adjustable crown, fits cows, calves, steers, bulls. Doubled and stitched cheeks and wide nose. A beauty! Order one for each animal; fine for show prizes, too.

ORDER BY MAIL: Only $5 postpaid, guaranteed. With nickel plated ½" spots on nose and cheeks, 50c extra.

JIM DANDY COLLAR CO.
Bradford 71, Ill.

New Fly Spray

THE Dr. LeGear Medicine Company announces its new, improved Dr. LeGear's Fly Spray, which they advise is made according to a formula approved by the Department of Agriculture and the Food and Drug Administration, and does not contain DDT. This new fly spray we are informed, contains the old reliable insecticide, Pyrethrum, and its killing action is stepped up through the addition of Piperonyl Butoxide. It is said that it leaves no toxic residue and kills and repels stable flies, horse flies, deer flies, horn flies, gnats and mosquitos. It comes packed, ready for use, in quart and gallon cans, and in five, 30 and 50 gallon drums. For further information write Dept. DB, Dr. L. D. LeGear Medicine Company, St. Louis, Mo.

KEEP MILKING MACHINES FREE OF MILKSTONE

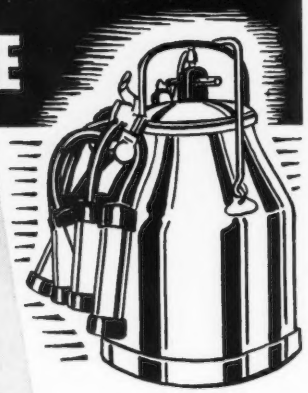

KLENZADE
NU-KLEEN
REMOVES ALL LIME AND MILKSTONE — KEEPS TUBES, TEAT CUPS CLEAN AND SOFT

Newer Cleaning Methods for Lower Counts

KLENZADE FARM QUALITY PROGRAM

KLENZADE KLEER-MOR

Softens hardest water. Cuts through and emulsifies heaviest grease, fat, and soil deposits. Powerfully fortified with wetting agents for quick action and penetration. America's No. 1 farm cleaner.

KLENZADE NU-KLEEN

Specially designed for removing and preventing lime and milkstone deposits on milking equipment. Replaces lye and other strong chemicals. Cleans quickly, safely, economically. An important scientific advance.

KLENZADE X-4

Powerful liquid sodium hypochlorite bactericide for all sanitizing and disinfecting purposes. Quick acting, free rinsing. Leaves no sediment. Klenzade X-4 is the one sure step toward lower bacteria counts.

No more cloudy film-streaked milkers, pails, cans, separators . . . or milkstone encrusted claws, tubes, teat cups. Klenzade newer scientific products and the Klenzade Alternate Cleaning plan keep all your equipment sparkling clean, sweet, odorless, and bacteria-free. Thousands of dairy farmers everywhere are daily following this simple low-cost Klenzade cleaning program with gratifying results; lower bacteria counts . . . improved quality . . . bigger milk checks. It's easy, quick, effective — safe for equipment, safe for hands. Cuts needless drudgery . . . saves time . . . yet enables you to employ the same high time-tested sanitary standards used in America's finest milk plants. Ask your dealer. He'll gladly explain why the Klenzade Farm Quality Program is tops throughout dairyland.

Write For Free Instructions

KLENZADE

KLENZADE PRODUCTS, Inc.
BELOIT WISCONSIN
Cleaning and Sanitation Specialists Serving the Dairy and Food Industries
BRANCH OFFICES AND WAREHOUSES THROUGHOUT THE NATION

Coskery Guernsey Farms Obtain New Bull

THE Coskery Guernsey Farms, owned and operated by Eugene C. Coskery, Jr., Emmaus, Pa., recently purchased Flying Horse Bandleader from L. R. Kaltreider, Red Lion, Pa. "Bandleader" is a son of Alfalfa Farm Select and Flying Horse Royal Lute, 12811—747—GG, 14113—806—A.

Gene is using this bull on daughters of Valleywood Victor, by Valleywood Valiant Hero and out of Valleywood Dew Drop, 12754—587—GG, 13705-659—B. "Victor" has 20 A. R. daughters, with others on test that are doing well and show nice type.

Mr. Kaltreider, in exchange, obtained one of the choice females of the Coskery herd, and obtained the lease for one year of a son of "Victor" out of one of the top cows in the herd.

Send In Your Change of Address

PLEASE notify the Guernsey Breeders' Journal immediately of any change in your address. New post office regulations require that an address be complete, or otherwise the Journals will be returned to us. Send in your correct and complete mailing address today!

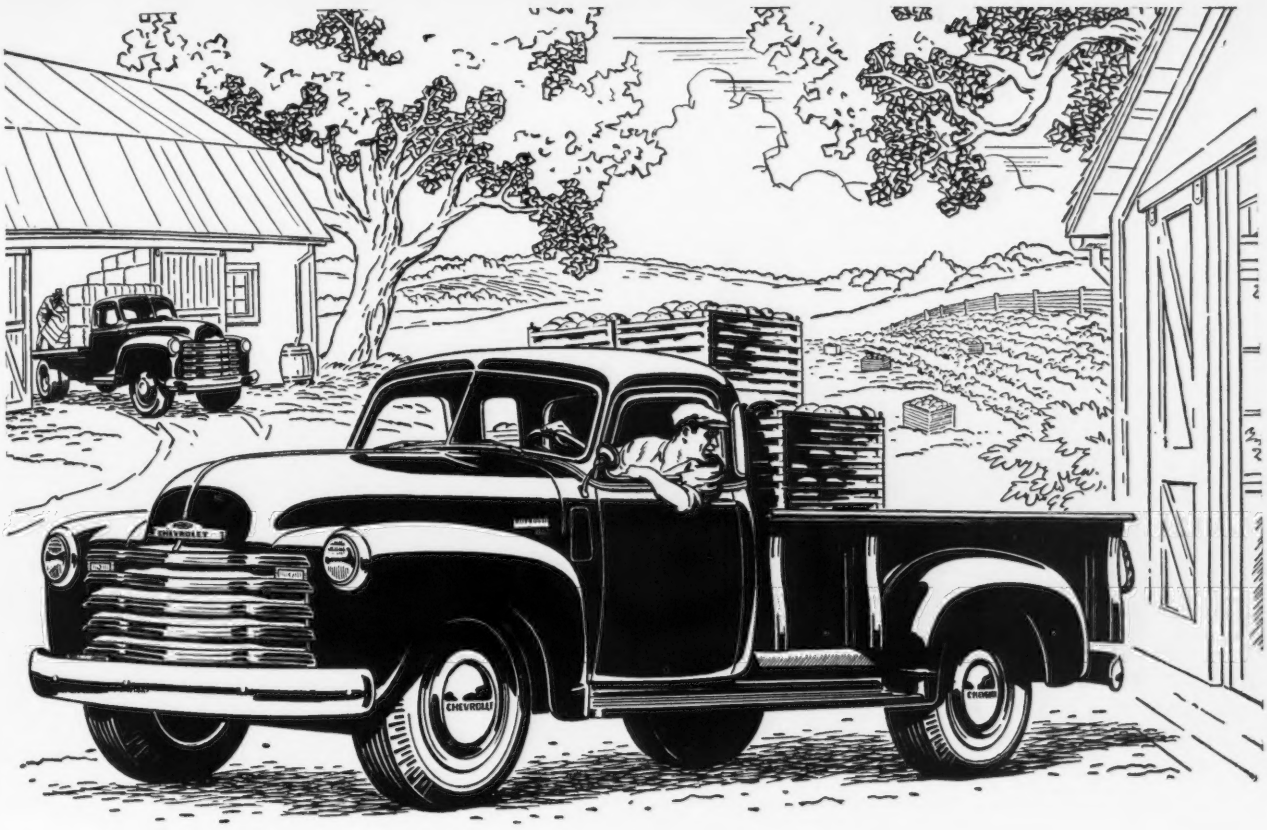

For unsurpassed economy

All up and down the country, farmers are talking about these new Chevrolet Advance-Design trucks and their amazing economy. Here, they'll tell you, is the one truck that has the capacity to handle all of your hauling needs at a big-dollar savings. Feed . . . livestock . . . produce—you can carry them all at lowest cost! And what's more, the money-saving starts the moment you buy them, for Chevrolet trucks sell at the lowest list prices in the entire truck field! And when you add this unsurpassed economy to lasting quality, prize performance and outstanding driver comfort and convenience, it's no wonder at all that Chevrolet trucks are preferred more than any other make!

CHEVROLET MOTOR DIVISION, *General Motors Corporation*, DETROIT 2, MICHIGAN

You breeze over road and field with Chevrolet's new 4-Speed Synchro-Mesh Transmission on Series 3800 and heavier duty models. Shifting is easy, quick and quiet, and speed and momentum can be maintained on grades.

Heavy loads put extra stress on rear axles, so Chevrolet heavy-duty models have the exclusive Splined Rear Axle Hub Connection for added strength and durability.

Hot weather or cold, you enjoy perfect comfort in Chevrolet's famous Cab that "Breathes"*. Outside air—heated in cold weather—is drawn in and used air is forced out!

Here are trucks that handle the heavy work with ease, for there's power to spare in Chevrolet's Thrift-Master and Load-Master Valve-in-Head truck engines as well as prize-winning economy.

Foot-operated parking brake and steering column gearshift in models with 3-speed transmission • The Flexi-Mounted Cab • Uniweld, all-steel cab construction • Full-floating hypoid rear axles on Series 3600 and heavier duty models • All-round visibility with rear-corner windows* • Specially designed brakes • Hydrovac power brakes on Series 5000 and 6000 models • Double-Articulated brake shoe linkage • Wide-Base wheels • Multiple color options.

**Heating and ventilating system and rear corner windows with de luxe equipment optional at extra cost.*

CHEVROLET

ADVANCE-DESIGN TRUCKS

Junior Champion and Reserve Grand Champion Brown Swiss bull at Eastern States Exposition in 1948.

THIS PAIL

Helps Grow HOBBS FARM Winners

Paul Hobbs' primary concern is growing out his calves rapidly and still keeping them in top-notch condition for shows and sales. But he saves milk in feeding such winners.

"I believe I can grow them as well on Kaff-A as I can with whole milk", states Mr. Hobbs, leading Brown Swiss breeder of North Hampton, N. H. He submits as proof his results in raising nearly 100 purebred dairy calves, many of them winners at leading shows.

Paul Hobbs is one example. Kaff-A is helping raise good calves and saving milk for thousands of others. It is fed diluted 1 to 9 with water to wean calves from whole milk starting the 4th day and completing the weaning job at 10 days.

If you're feeding milk to any calf, replace it with Kaff-A now. Kaff-A may be fed dry on grain after the 8th week. Ask your feed dealer for a pail — today.

KAFF-A

FOR STARTING AND GROWING CALVES

CONSOLIDATED PRODUCTS COMPANY
DANVILLE, ILLINOIS
PRINCETON, N. J. • DES MOINES, IOWA
SACRAMENTO, CALIF.
1009½ 9th STREET

DANA HORN CHAIN LOCKS

Pure Bred Identification

With Dana Horn Chain Locks, you not only have positive indentification but add **quality appearance** to your entire herd.

Solid brass padlock expertly **engraved** with three letters or numbers at no extra cost. (15c each for extra characters.) DEEP engraving is filled in with back enamel for easy reading. 22 inches brass plated steel link chain furnished unless otherwise specified.

PRICES, POSTAGE EXTRA

Remittance Must Accompany Order

Quantity	Price	Ship. Wt.
1	$2.80	1 lb.
12	32.80	8 lbs.
50	128.75	30 lbs.

Order today, **with confidence.** Satisfaction guaranteed.

CATALOG—New 72-page free catalog lists scores of **new** items. Write for your copy.

C. H. Dana Co., Inc. (Est. 1861)

245 Main Street, Hyde Park, Vermont
Your Headquarters for Show Equipment

PENICILLIN for MASTITIS

Amazing results reported. Low cost. Write for particulars to—

ANCHOR SERUM CO., Indianapolis, Ind.

SHOW-SALES

If you intend showing your cattle at Fairs or sending some to Sales, let us send you our Catalog G. A Complete line of Show Blankets, Halters and Show Accessories.

THE MOORE BROS. CORP.,
ALBANY 6, NEW YORK

Shampoo Coat Bloom

Weston's Shampoo—A concentrated liquid soap Use before Show or Sale Leaves hair silky, easy to curl Suds in hard or soft water Pint **50c**, quart **85c**, gallon **$3.00.**

Weston's Coat Bloom—Preferred for well-groomed livestock. Easy to use Will not gum the coat Pint **50c**, quart **75c**, gallon **$2.50.**

WESTON MFG. AND SUPPLY CO.
1933 Speer Blvd. DENVER, COLO.

SAVE UP TO $12 a Ton

BROWER *Whirlwind* **FEED MIXER**

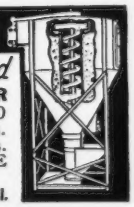

Easy to use. 3 sizes . . . mixes 700 to 3000 lb. batches in 10 minutes. All steel, lasts for years. Over 8000 in use. WRITE for catalog today.

EASY TERMS

BROWER MFG. CO., Box 1262, Quincy, Ill.

Electric Stock Tank Water Heater

WATER Buoy, a new Electric Stock Tank Water Heater, with a maximum input of 850 watts to assure a constant supply of drinking water at temperatures far below zero, is being introduced by the Kneisley Electric Company of Toledo, Ohio.

It is constructed of heavy gauge steel, electrolytically tinned to prevent rust, and is nine inches in diameter. Especially designed to avoid sharp corners, it has smooth, curved edges all around. Upper and lower portions are sealed together by brazing, and a rubber lead is sealed in top of float. The factory tested heating element is scientifically installed to give uniform heat distribution. Pre-tested snap-action thermostat is pre-set and permanently sealed inside the unit to furnish required heat with a minimum of loss during mild weather. Bouyant, it will float on water surface with heating element submerged approximately one inch, requiring all heat to be conducted through water—top never gets warm. Float will not overturn.

Electric Stock Tank Water Heater

Chico Fair

THE Third Agricultural District Fair, held in Chico, Calif., in May, had a surprisingly good turnout of Guernseys. Over 70 head were shown in both open and junior divisions, with the following exhibitors: Golden Butte Farms, Gridley; Curtis P. Hibdon, Orland; Bob Carrillo, Petaluma; Ray Gambonini, Petaluma, and Sandra Hull.

Golden Butte, owned by Clark and Marvin Stowe, took most of the firsts, as well as the senior female championship on Tulip of Aldarra, and the junior female championship. Senior bull honors went to Golden Butte Sir William, exhibited by Curtis P. Hibdon of Orland, and the junior championship was taken by Casa de Carrillo Royale, exhibited by Bob Carrillo of Petaluma. Casa de Carrillo Romance, also owned by Bob Carrillo, was second in this class.

The show was judged by G. E. Gordon, of the University of California, at Berkeley.

MASTICS®

FOR MASTITIS

(caused by Strept. agalactiae)

MASTICS—the original penicillin bougies—are slender wax-like sticks with special tapered points, each containing penicillin "G". Inserted in the teat, MASTICS dissolve in the milk to medicate effectively all parts of the teat lining, cistern and large ducts. One or more treatments in each quarter were reported in Veterinary Medicine, Dec., 1946, to cure 92.6% of cases treated. MASTICS' foil-seal reduces breakage, prevents contamination and acts as an applicator. Get MASTICS from your Veterinarian. He is best qualified to advise you in their use. If he cannot supply you, send us his name and address. MASTICS are available as MASTICS (25,000 Units Penicillin "G") and HIGH POTENCY MASTICS (100,000 Units Penicillin "G").

The Martin Laboratories
MASTICS
WEST CHESTER, PENNA.

F.E.MARTIN, V. M. D., President and Director

COMBINED **BULL CONTROLLER**

Furnished assembled with solid brass marker plate. Can be controlled above the bull ring and below.
Price $4.50 Postpaid
Write for folder which shows our Cattle Markers.

GOLDEN ARROW FARMS
Dept. 9 Huntington, Indiana

Please mention the Journal when answering our advertisers.

SAFE NEW SPRAY

for MILK COWS and DAIRY BARNS

Be safe! Use Dr. LeGear's new Fly Spray. Does not contain DDT. Kills and protects against Stable Flies, Horn Flies, Horse Flies, Deer Flies, Mosquitoes, and Gnats. Economical, too.

Made According to an Approved Formula

Sold Everywhere

DR. LEGEAR MEDICINE CO., ST. LOUIS 16, MO.

Fairs . . .

(*Continued from page 895*)

July 11-16. Calgary Exhibition & Stampede, Calgary, Alberta, Canada.

July 21-24. Marias Fair, Shelby, Mont. Guernseys will be judged on July 21.

July 25-30. North Dakota State Fair, Minot, N. Dak. Guernseys will be judged on July 26 by Byron J. Bernston.

July 31-Aug. 5. Eastern Illinois Fair, Danville, Ill.

Aug. 1-6. North Montana State Fair, Great Falls, Mont. Guernseys will be judged on Aug. 2 by E. W. Van Tassell.

Aug. 2-7. Northern Wisconsin District Fair, Chippewa Falls, Wis. Guernseys will be judged on Aug. 3 by George Werner.

Aug. 8-13. Midland Empire Fair, Billings, Mont. Guernseys will be judged on Aug. 8 by E. A. Keyes.

Aug. 12-21. Illinois State Fair, Springfield, Ill. Guernseys will be judged on Aug. 17.

Aug. 13-19. Ozark Empire Fair, Springfield, Mo. Guernseys will be judged on Aug. 17.

Aug. 14-21. All-Iowa Fair, Cedar Rapids, Iowa. Guernseys will be judged on Aug. 15 by Olaf Kjome.

Aug. 15-20. Skowhegan State Fair, Skowhegan, Maine. Guernseys will be judged on Aug. 17.

Aug. 16-20. Delaware County Fair, Walton, N. Y. Guernseys will be judged on Aug. 18 by Paul Dean.

Aug. 16-21. Mississippi Valley Fair, Davenport, Iowa. Guernseys will be judged on Aug. 18 by Arthur R. Porter.

Aug. 16-21. Tri-State Fair, Superior, Wis. Guernseys will be judged on Aug. 17-19 by A. O. Collentine and James Lacey.

Aug. 16-21. Upper Peninsula State Fair, Escanaba, Mich. Guernseys will be judged on Aug. 17 by Clifford Finley.

Aug. 18-20. Boulder County Fair & Livestock Show, Longmont, Colo.

Aug. 20-28. San Joaquin County Fair, Stockton, Calif. Guernseys will be judged on Aug. 24 by C. F. Allen & George Drumm.

Aug. 20-28. Wisconsin State Fair, West Allis, Wis. Guernseys will be judged on Aug. 25 by W. K. Hepburn, Jr.

Aug. 21-26. Sioux Empire Fair, Sioux Falls, S. Dak. Guernseys will be judged on Aug. 22, by Clifford Finley.

Aug. 21-28. Missouri State Fair, Sedalia, Mo. Guernseys will be judged on Aug. 25 by Warren Gifford.

Aug. 22-26. Colorado State Fair, Pueblo, Colo. Guernseys will be judged on Aug. 24 by H. A. Herman.

Aug. 22-27. State Fair of West Virginia, Lewisburg-Ronceverte, W. Va. Guernseys will be judged on Aug. 23 by Guy E. Harmon.

Aug. 22-27. Central Canada Exhibition, Ottawa, Ontario, Canada. Guernseys will be judged on Aug. 25 by James Telfer.

Aug. 22-28. Multnomah County Fair, Gresham, Ore. Guernseys will be judged on Aug. 24.

Aug. 24-Sept. 2. Iowa State Fair, Des Moines, Iowa. Guernseys will be judged on Aug. 31 by J. P. Eves.

Aug. 24-Sept. 5. Pacific National Exhibition, Vancouver, B. C., Canada. Guernseys will be judged Aug. 26 & 27 by Howard W. Roper.

Aug. 26-Sept. 10. Canadian National Exhibition, Toronto, Canada. Guernseys will be judged on Sept. 1 & 2 by C. R. Huston.

Aug. 27-Sept. 2. Ohio State Fair, Columbus, Ohio. Guernseys will be judged on Aug. 31 by H. A. Herman.

Aug. 27-Sept. 5. Minnesota State Fair, St. Paul, Minn. Guernseys will be judged on Aug. 30 by C. S. Rhode.

Aug. 29-Sept. 2. North Central Kansas Free Fair, Belleville, Kans. Guernseys will be judged on Aug. 30.

Aug. 29-Sept. 3. Cortland County Fair, Cortland, N. Y. Guernseys will be judged on Sept. 1 by Paul Misner.

Aug. 29-Sept. 3. Red River Valley Fair, Fargo, N. Dak.

Aug. 29-Sept. 5. Du Quoin State Fair, Du Quoin, Ill.

Aug. 31-Sept. 10. Timonium State Fair, Timonium, Md. Guernseys will be judged on Sept. 7 by John Lindsay.

Sept. 1-5. North Iowa Fair, Mason City, Iowa. Guernseys will be judged on Sept. 2 & 3 by Wm. McKerrow.

Sept. 1-9. Indiana State Fair, Indianapolis, Ind. Guernseys will be judged on Sept. 7 by George W. Snyder.

Sept. 1-11. California State Fair, Sacramento, Calif. Guernseys will be judged on Sept. 6 by H. A. Herman.

Sept. 2-11. Michigan State Fair, Detroit, Mich. Guernseys will be judged on Sept. 8 by K. C. Sly.

Sept. 2-11. Exposition Provinciale de Quebec, Quebec City, Quebec, Canada.

Sept. 4-9. Nebraska State Fair, Lincoln, Nebr. Guernseys will be judged on Sept. 6 by Elmer Hansen.

Sept. 4-10. Topsfield Fair, Topsfield, Mass. Guernseys will be judged on Sept. 7 by George M. Newlin.

Sept. 5-10. Cambria County Fair, Ebensburg, Pa. Guernseys will be judged on Sept. 6.

Sept. 5-10. New York State Fair, Syracuse, N. Y. Guernseys will be judged on Sept. 5 & 6 by Delbert Kingston.

Sept. 5-10. Rutland Fair, Rutland, Vt. Guernseys will be judged on Sept. 6 & 7.

Sept. 5-10. South Dakota State Fair, Huron, S. Dak. Guernseys will be judged on Sept. 8 by Axel Hansen.

Sept. 5-10. Virginia State Fair, Staunton, Va. Guernseys will be judged on Sept. 5 by R. G. Connelly.

Sept. 5-11. Oregon State Fair, Salem, Ore. Guernseys will be judged on Sept. 5 by Clifford W. Knight.

Sept. 10-16. Kansas Free Fair, Topeka, Kans. Guernseys will be judged on Sept. 13 by Mort Woods.

Sept. 10-17. Brockton Fair, Brockton, Mass. Guernseys will be judged on Sept. 13 by James Dodds.

Sept. 11-17. Kentucky State Fair, Louisville, Ky. Guernseys will be judged on Sept. 15 by Lawrence Colebank.

Sept. 11-17. Saginaw Fair, Saginaw, Mich. Guernseys will be judged on Sept. 13.

Sept. 11-18. Reading Fair, Reading, Pa. Guernseys will be judged on Sept. 13.

Sept. 12-17. Tennessee Valley Agricultural & Industrial Fair, Knoxville, Tenn. Guernseys will be judged on Sept. 13 by Fordyce Ely.

Sept. 13-17. Eastern Idaho State Fair, Blackfoot, Idaho. Guernseys will be judged on Sept. 14 by D. L. Fourt.

Sept. 13-17. Mineola Fair, Mineola, L. I., N. Y. Guernseys will be judged on Sept. 13.

Sept. 13-17. York Interstate Fair, York, Pa. Guernseys will be judged on Sept. 14.

Sept. 16-24. Utah State Fair, Salt Lake City, Utah. Guernseys will be judged on Sept. 20.

Sept. 16-Oct. 2. Los Angeles County Fair, Pomona, Calif. Guernseys will be judged on Sept. 23 by J. B. Fitch.

Sept. 17-25. Western Washington Fair, Puyallup, Wash. Guernseys will be judged on Sept. 20 by G. E. Gordon.

Sept. 18-23. Kansas State Fair, Hutchinson, Kans. Guernseys will be judged on Sept. 20 by Harry A. Herman.

Sept. 18-24. Eastern States Exposition, West Springfield, Mass. Guernseys will be judged on Sept. 20 & 21 by L. V. Wilson.

Sept. 19-24. Chattanooga-Hamilton County Interstate Fair, Chattanooga, Tenn. Guernseys will be judged on Sept. 20.

Sept. 19-24. The Great Allentown Fair, Allentown, Pa. Guernseys will be judged on Sept. 20 & 21.

Sept. 19-24. Arkansas-Oklahoma Livestock Exposition, Fort Smith, Ark. Guernseys will be judged on Sept. 21 by L. R. Rainey.

Sept. 19-24. Tennessee State Fair, Nashville, Tenn.

Sept. 19-24. North Alabama State Fair, Florence, Ala. Guernseys will be judged on Sept. 20.

Sept. 22-Oct. 1. Mid-South Fair & Livestock Show, Memphis, Tenn. Guernseys will be judged on Sept. 27 by L. O. Colebank.

Sept. 24-30. Oklahoma State Fair & Exposition, Oklahoma City, Okla. Guernseys will be judged on Sept. 26.

Sept. 25-Oct. 2. New Jersey State Fair, Trenton, N. J. Guernseys will be judged on Sept. 28.

Sept. 25-Oct. 2. New Mexico State Fair, Albuquerque, N. Mex. Guernseys will be judged on Sept. 27.

Sept. 26-Oct. 1. Bloomsburg Fair, Bloomsburg, Pa.

Sept. 28-Oct. 2. Central Washington Fair, Yakima, Wash. Guernseys will be judged on Sept. 28 & 29.

Sept. 29-Oct. 8. Atlantic Rural Exposition, Richmond, Va. Guernseys will be judged on Oct. 4 by J. H. Hilton.

Sept. 30-Oct. 9. Southeastern Fair, Atlanta, Ga. Guernseys will be judged on Oct. 7 by Ralph Coarsey.

Oct. 2-9. Oklahoma Free State Fair, Muskogee, Okla. Guernseys will be judged on Oct. 5.

Oct. 3-8. Alabama State Fair, Birmingham, Ala. Guernseys will be judged on Oct. 5.

Oct. 3-8. Tri-State Fair, Amarillo, Texas. Guernseys will be judged on Oct. 5.

Oct. 3-9. Four States Fair, Texarkana, Ark. Guernseys will be judged on Oct. 6.

Oct. 3-9. National Dairy Cattle Congress, Waterloo, Iowa. Guernseys will be judged on Oct. 4 & 5 by M. G. Seath.

Oct. 3-10. Arkansas Livestock Show, Little Rock, Ark. Guernseys will be judged by G. G. Gibson.

Oct. 4-8. Delta Fair & Livestock Show, Greenville, Miss. Guernseys will be judged on Oct. 7 by R. E. Walters.

Oct. 7-15. Pacific International Livestock Exposition, North Portland, Ore. Guernseys will be judged on Oct. 11 by C. R. Huston.

Oct. 8-15. International Dairy Exposition, Indianapolis, Ind. Guernseys will be judged on Oct. 11 & 12 by G. E. Gordon.

Oct. 8-23. State Fair of Texas, Dallas, Texas. Guernseys will be judged on Oct. 19 by J. P. Eves.

Oct. 10-15. Piedmont Interstate Fair, Spartanburg, S. C. Guernseys will be judged on Oct. 12.

Oct. 17-22. Pensacola Interstate Fair, Pensacola, Fla.

Oct. 17-22. South Carolina State Fair, Columbia, S. C. Guernseys will be judged on Oct. 19 by Joseph P. Broadhurst.

Oct. 22-31. State Fair of Louisiana, Shreveport, La. Guernseys will be judged on Oct. 25 by R. E. Leighton.

Oct. 28-Nov. 6. Grand National Livestock Exposition, San Francisco, Calif. Guernseys will be judged on Nov. 2 & 3 by Delbert Kingston.

Nov. 26-Dec. 3. International Livestock Exposition, Chicago, Ill.

Jan. 9-13, 1950. Pennsylvania Farm Show, Harrisburg, Pa. Guernseys will be judged on Jan. 9.

CHAT . . .

Joe Taylor of Las Cruces, N. Mex., recently purchased 16 heifers at the Waukesha Consignment Sale in Wisconsin.

The George W. Emdes, Happyholme Farms, Lodi, Calif., have moved into their new home on the ranch which has been under construction for over a year.

Mr. & Mrs. Al Tennis of Hayward, Minn., expect to move into their new home soon. Son Phil, who was 1948 State 4-H Champion, will be married in the fall, and will take over the home farm. Phil says the herd is going to "crowd a 500-lb. average" this year.

G. O. Griffith, Auburn, Calif., president of the Placer County Guernsey Cattle Club has just completed a new Grade A barn. A field day will be held at the Griffith ranch soon by the county breeders—a sort of "barn-warming".

Homer Fike and son, Neil, Old Farmstead, Waterloo, Iowa, report that they are remodeling the old barn and installing a mow dryer for curing hay. Homer is a long-time breeder of Guernseys, and more recently Neil has been associated with him in business.

WANTED

Farm Manager for established Guernsey herd in New York State. Must be experienced in all phases of dairy operation, A. R. testing and modern farming. College training desired, but not necessary. Excellent references required. Attractive home with all modern conveniences. Salary open. Please state your qualifications, experience, references, salary desired and availability in first letter.

Box 89
Guernsey Breeders' Journal
Peterborough, N. H.

2 WORLD'S RECORDS IN SUCCESSION

BOTH ON BEACON FEED

Meet Foremost Royal's Rose—she has just run up her second world's record in consecutive lactation periods:—15,265 pounds of milk—839 pounds of butterfat as a Sr 4-305 C. Last year she broke the record in the Sr 3-365 C Class.

Congratulations for the second time to her owners, The Foremost Guernsey Association, Inc., Hopewell Junction, N. Y. And this year, as last year, she's been fitted and fed the Beacon way.

Fed on *BEACON* Test Cow Ration

Fitted on *BEACON* Fitting Ration

Last year we pointed out that Foremost Royal's Rose might have produced her record on another feed. She might have made the second record on another feed, too. But she made *both* records on Beacon Feed—and that makes 12 World's records for Beacon fed Guernseys. These records substantiate the reports of hundreds of dairymen—reports of consistently high production on Beacon Dairy Feed. Consistently high production—that's the result dairymen enjoy, with Beacon's consistently high quality—constantly painstaking research. See your Beacon dealer about Beacon Cow Testing Ration and Beacon Fitting Ration.

FOR BETTER RESULTS

FEED THE BEACON SYSTEM

THE BEACON MILLING CO., INC., CAYUGA, N. Y.

A Tribute to J. F. Bryan

As the year 1948 was drawing to a close, J. F. Bryan of Bourbon, one of Missouri's oldest and most highly esteemed Guernsey breeders, went to his rest. It would be unfitting to fail to make some note of the immense good he did, and the wholesome influence this kindly man had on his community during the many years he operated a Guernsey herd at Bourbon.

Born at La Harpe, Ill., in 1865, Mr. Bryan married Eva Florence Brown, of Carthage, Ill., in 1890. Ten children were born of this union, six of whom preceded Mr. Bryan in death.

Mr. Bryan was always a farmer, first in Illinois and then for 31 years in Missouri. It was in 1917 that he deserted the black Illinois loam for a hill farm near Bourbon. He brought four grade Guernsey cows with him, and in two years he sent back to Illinois for a registered Guernsey bull, one of the first in the Bourbon community. He immediately started preaching the gospel of better cattle, and Guernseys were his byword. He helped organize the first pure bred bull association in his area; he encouraged the youngsters to start calf club projects, and he was never too hurried or too busy to take time to give a youngster sound advice and encouragement.

Mr. Bryan was sincere and honest in his convictions, and lived close to his God and the soil. His was the task to open the meetings of the Bourbon District Guernsey Club with a simple prayer. At the close of any gathering such was the respect he commanded he was expected to summarize and stress the worth while suggestions that might be put to use for what he often termed "better living in these parts."

In December, 1948, he was elected to honorary membership in the Missouri G. B. A. His son, J. W. Bryan, is carrying on the herd and farming program he and his father have followed these past 30 years.

This simple living, kind hearted, far-seeing man has departed, but scores of dairy farmers, and many boys and girls who were guided and inspired by his example in living and philosophy will truly remember him as "a builder of men."

H. A. HERMAN

Tennessee "Star Farmer"

JOHN Reynolds, Jr., of Goodlettsville, Tenn., was named the best farmer of the approximately 15,000 Tennessee members of the FFA who attended the FFA convention in Nashville recently. He had earlier been selected as Middle Tennessee "Star Farmer."

John Reynolds, Jr., Goodlettsville, Tenn., winner of FFA Star Farmer Contest.

The state "Star Farmer" award means far more than just a prize, and John Reynolds is proof of that. Since he has been in high school, he has developed a farming program that has netted him more than $8,000 in profits. An all around farmer, he is a dairyman first, and the spotless milk barn where his 21 Guernseys stand is a model of scientific farming. Steel stanchions, electric milkers, concrete floors, good ventilation and a generous supply of paint, adds to the efficiency of his prize project.

A high school junior, John began his farming program in 1946, with the purchase of 20 registered heifers. Since that time he has constructed a grade A dairy barn, purchased more than $1,600 worth of dairy equipment, and several more cows. One of his most prized dairy projects is a compact calf barn, which he designed and supervised during construction. Within the barn he has an office where he keeps strict records on each of his cows. Emblazoning the little office are 21 ribbons which he has won in FFA shows at the State Fair and elsewhere.

In addition to the state "Star Farmer" award, his dairy project also took for him the national dairy efficiency production award.

THE NASHVILLE TENNESSEAN

Dale Crawford

WILLIAM DALE CRAWFORD, 16, son or Mr. and Mrs. Clayton Crawford, Sedro-Woolley, Wash., died on May 19. Dale had been ill for some time, but prior to that was active in 4-H Club work. Besides his parents he is survived by two sisters, Myrtle and Linda, and one brother, Wayne. His grandparents are Mr. and Mrs. W. B. Crawford of Langley.

Chat . . .

Ideal Guernsey Farms, Augusta, N. J., owned by Jacob Tanis, has recently published an excellent pamphlet on "Ideal Special Guernsey Milk, the World's Finest". It tells the history of the farm, and the work of Jake and his family. Much information is given on the method of feeding, caring for, and producing milk for the big trade supplied by Ideal Guernsey Farms. It is an excellent pamphlet.

K. B. Kleveland of Mayville, N. Dak., says that anyone who thinks North Dakota is in the dry area should have seen his farm after the recent seven-inch rain. Rowboats were needed to get to town, and he has pictures to prove it. The Klevelands have one of the good Guernsey herds in North Dakota, and they expect to make a 400-lb. average this year.

Robert Snow, who has managed the E. J. Brookhart Farm, Celina, Ohio, for the last several years, has accepted a position with C. G. Raible, the owner of Pebblebrook Farm, Chesterland, Ohio. This will make Bob a neighbor to Francis Ginn, Lloyd Ober, Franchester Farm and the Bargar Brothers. Mr. Raible was the leading buyer at the Ancestral Acres Farm dispersal.

Friends of the Ralph Walkush family, Oakes, N. Dak., were saddened to learn of the recent death of Mrs. Walkush, an energetic community leader and a great lover of Guernsey cattle. During the winter the Walkush barn burned, with the loss of most of the feed and several head of cattle, including the herd sire.

Noble Maximus Sons Are Now For Sale • *This Breeding Is In Demand*

His progeny have been well-received in the sales ring.

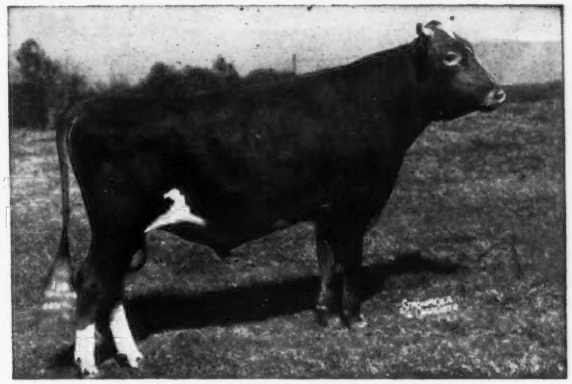

Quail Roost Noble Maximus

1st Senior Yearling Bull and Junior Champion at 5 Fairs. Grand Champion at Tennessee, Tennessee Valley and Southeastern. Sold for $15,000. He is a full brother to Quail Roost Noble Maxim, Senior Herd Sire at Quail Roost.

Sire: CESOR NOBLE MAXIM, A. R. **6 progeny sold at auction for an average of $10,633.33.** Dam: QUAIL ROOST LUCKY CELIA, 13812—684—E.

DON'T OVERLOOK THESE MAXIMUS SONS IF YOU NEED A WELL-BRED MAXIM BULL CALF.

For Sale

1. RED CROSS NOBLE CHARMER . . . Born August 14, 1948.

A son of Maximus and out of Red Cross Charming—a double granddaughter of High Point Prince Maxim, A. R., and a paternal sister to Quail Roost Master Max, in service at Quail Roost. Charming is a daughter of Quail Roost Maxim's Charm—dam of Red Cross Noble Majesty (featured on page 620 of the June 15, 1949, Journal). Charming is on retest as a Sr3-year-old.

2. RED CROSS NOBLE PRIMATE . . . Born September 10, 1948.

A son of Maximus and out of Red Cross Primate's Marie, a double granddaughter of High Point Prince Maxim. She is on test as a Jr3-year-old and is out of Quail Roost Maxim's Marian, that is the dam of Red Cross Noble King, that was **recently sold** to Nu-Maid Farm, Cincinnati, Ohio.

Maximus sons have been selling. If either or both of these bulls are sold before you can write us your needs . . . we will still have a few well-bred MAXIMUS sons out of top MAXIM cows to offer.

Write us today—A MAXIMUS may be what you are looking for—act now.

FEDERAL ACCREDITED HERD 409184 . . . KENTUCKY BANG'S FREE CERTIFICATE 14

RED CROSS FARM • Winchester, Kentucky

"In the Blue Grass of Kentucky"

ED PRUETT, Owner

M. J. McCARTHY, Herdsman

FORGE HILL FARM • R. D. 4, Newburgh, New York

We think it is hard to beat this COMBINATION

Foremost Acme 25th

His Dam

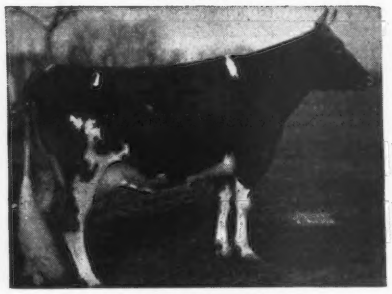

FOREMOST KEEPSAKE
10866—616—G
12296—665—BB
12596—700—AA

2 Maternal Sisters to His Dam

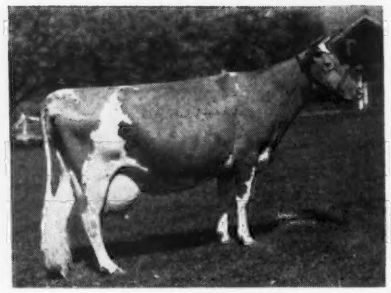

VALOR'S FAITHFUL
20011—976—AA. National Record when made. Dam of: Foremost Prediction, A. R. Foremost Royal Valor, A. R.

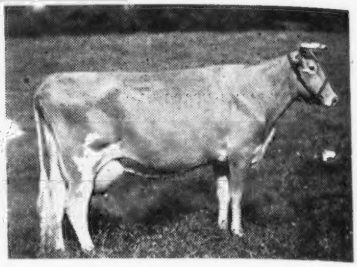

SUPERB'S FAITHFUL
9 A. R. records. 19678—1077—6yrs—365C (3rd Place), 19471—1017—9yrs—365C (5th Place), 17363—931—Jr4—365C (8th Place).

ACME 25th is by Foremost Acme, A. R. from the Langwater Country Flower line.
When you see the daughters of ACME 25th we feel you will agree they are TOPS coming from TOP INHERITANCE.
ACME 25th sons from good producing A. R. dams.

Address all communications to:
CHARLES A. SLATER, Manager

JOHN WILKIE, Owner

Advertise Your Fall Sale Consignments

Give your animals the break they deserve.

Get the top $ dollar for your consignment.

Assistance gladly furnished in preparing sales copy or in working out advertising series.

ADVERTISING IN THE JOURNAL WILL MAKE A DIRECT HIT

SEND FOR PRICES AND COMPLETE INFORMATION

LOUIS MERRYMAN'S

70th Sale

Monday, August 22, 1949

York, Pa.

AT THE G. H. WHITELEY BARN

On the former Billy Miller Farm which is about one-half mile south of the fair-grounds on Richland Avenue immediately north of the Pennsylvania Railroad and west of the Certain-Teed Products Corporation. Richland Avenue dead ends on Market Street a block east of the fair-grounds at the Esso Station.

100 HEAD

60 COWS and BRED HEIFERS, Many Vaccinated—15 BULLS

25 OPEN HEIFERS

CONSIGNORS TO DATE INCLUDE

BASQUAERIE FARM . . . 12 Head.

SPRINGHILL FARM . . . 14 head that are rich in the best Bournedale blood. Five daughters of Bournedale Dotty's Ace (Bournedale Memoir's Ace—Bournedale Golden Dottie Dimple, 642—GG); three daughters of Bournedale Maxim's Don (Bournedale Coronet's Maxim—Bournedale Doll-Ace, 597—G); three daughters of Bournedale Dolphin (Bournedale Golden Abe Lincoln—Bournedale Dahlia, 627—GG); one daughter of Bournedale Coronet's Maxim (Bournedale Memoir's Ace—Bournedale Princess Coronet, 1019—CC). All these carry much the same blood as Bournedale Golden Steadfast, sire of Afton's Golden Marie, 785—6yrs, sold for $10,000.

WILBOL FARM . . . 1 cow.

We will have room for a few more consignments when this appears.

Write, wire or phone

THE LOUIS McL. MERRYMAN & SONS, INC.
SPARKS, MARYLAND
Tel.: Cockeysville 57.

DUNN'S TOUR

39th Year

BIG NEWS! GOOD NEWS! LANGWATER FARM started calfhood vaccinating last month and **CHARLESCOTE FARM** is following! During 20 years of experience, practice, study, we have been active exponents of vaccination as the best known method of resisting Bang's disease. Only a select, small minority of pure bred owners who can afford the financial burden are now holding out against vaccinating—call them too proud to fight or too proud to admit the truth—and that applies as well to a few obstinate, self-satisfied Vets. of the silk stocking variety. Now we hope but hardly expect to live to see the agglutination test kicked out forever and substituted by compulsory annual vaccination of all bovines, old and young. There are herds under such practice and ("believe it or not") mature cattle have reverted to negative and so remained in spite of annual vaccinations. Why bother with the blood test so long as vaccinated cattle breed and produce regularly?

DUNN'S TOUR has long specialized in vaccinated Guernseys. We have the other kind listed too, but over 90% of our demand and an equal proportion of our offerings are calfhood vaccinated—the safe kind. They include a HERD MOSTLY OF CORONATION BREEDING in New York and other herds up to 40 head in Maine, Massachusetts, Vermont. One top herd in Massachusetts offers "summer bargains" in heifers, cows, bulls of the highest order.

OPEN HEIFERS ARE BEGGING and are a buy right now. A big forage crop will strengthen fall prices and we have 10 beautiful heifers of best Green Meads blood top and bottom that are bargains. Fall freshening heifers have already strengthened in price and we have a lot more to offer. BULLS TOO—toppers proved and unproved.

Phone us at Schoharie, N. Y., 65
or Marlboro, Mass., 714.

DUNN'S TOUR

"The Short-cut to Good Guernseys"

SCHOHARIE, N. Y. AND CORDAVILLE, MASS.

For Sale . . . McDONALD FARMS GOLDEN KING

Born: DECEMBER 5, 1940

4th Aged Bull, National Guernsey Show, 1947

One of the best individuals and best bred sons

of

Sire
MYHAVEN KING, A. R.

Sire of many prize winners and record price progeny, including the highest priced animal of the 1949 McDonald Farms Sale, McDonald Farms King's Keepsake, $14,500.

Dam
BLAKEFORD PHYLLIS
9853—600—G
9201—517—9yrs—305C
E '47—'48

A daughter of Langwater King of the Meads, A. R. and out of Green Meads Phyllis, 15545—958—A. Blakeford Phyllis is a great brood cow: Her 7 months old son topped the Indiana Sale, 1946 at $2,100. She has 2 A. R. sons, 4 A. R. daughters, one selling for $2,200.

GOLDEN KING'S 3 highest daughters average 571 lbs. fat in Jr2 and 3. All his A. R. daughters were sold into and tested in 7 different herds—only one had a tested dam. His daughters have splendid udders. A daughter, King Hill King's Estelle was Best Uddered Female in the Northeast Missouri District Show, 1949. A two-year-old daughter sold for $1,000, Missouri State Sale, 1945. She was second in Best Uddered class, Springfield, Missouri, 1949.

IF YOU WANT A REAL BULL—HERE HE IS. Price $3,000.

KING HILL FARM • Palmyra, Missouri

ERNEST A. GEBHARDT

Mapleton Farm ★ "Down on the Eastern Shore" Nassawadox, Virginia

COME GET UP TO DATE ON LUCKY KING...

Clear Springs Lucky King

2 A. R. daughters

HIMSELF . . .

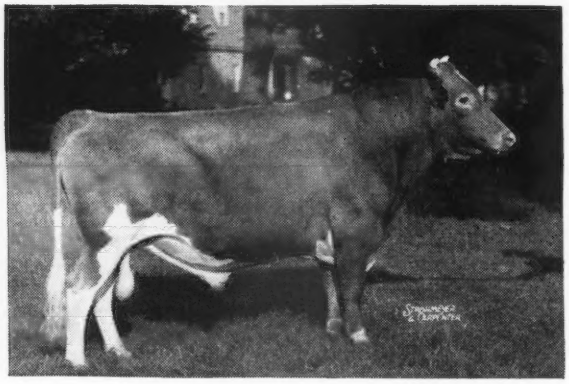

Sire:
QUAIL ROOST MAXIM KING, A. R.
Dam:
QUAIL ROOST LUCKY LADY
13772—754—A
A daughter of Quail Roost Lucky Strike, A. R.

His daughters on test:

MAPLETON'S MAXIM KINDNESS, 4399—252—Sr2—305—2x in 171 days
MAPLETON MAXIM'S HAZEL, 4104—217—Sr2—305—2x in 198 days
MAPLETON'S MARION, 4068—175—Jr4—305—2x in 120 days
MAPLETON MAXIM'S IRIS, 3909—181—Sr2—305—3x in 109 days
MAPLETON'S MAXIM GLORIANA, 1934—100—Jr3—305—2x in 55 days
MAPLETON'S MAXIM GLOW, 1772—81—Jr3—305—2x in 52 days
MAPLETON'S MAXIM KATE, 3438—177—Sr2—305—2x in 113 days

A Daughter

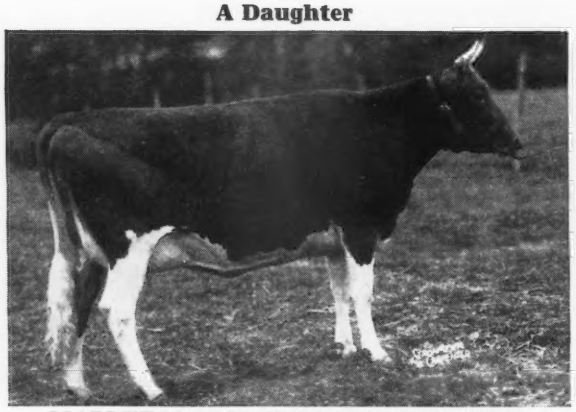

MAPLETON'S MAXIM WONDER GIRL
On test 7086—386—Sr2—305—2x in 289 days.

A Daughter

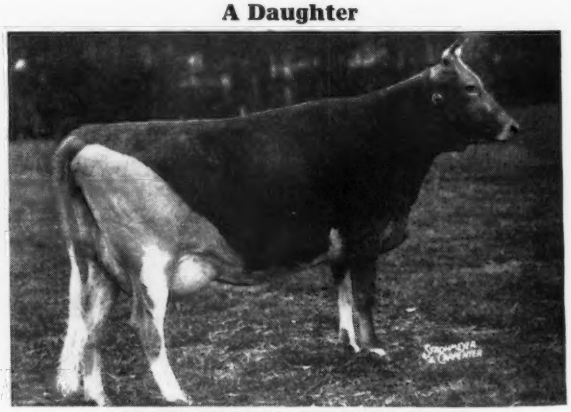

MAPLETON'S MAXIM MAY
On test 2853—139—Sr2—305—2x in 83 days.

LUCKY KING is proving a sire of type and production.

WE THINK WE HAVE SOMETHING HERE and offer LUCKY KING sons for sale.

WRITE US TODAY

T. L. WHITEHEAD, Owner
ACCREDITED 339997

Never a reactor in 25 years

WILL NOTTINGHAM, Herdsman
BANG'S FREE NO. 972

SELECTIONS NOW BEING MADE

Third Annual

Happyholme Invitational Sale

At the Farm

Saturday, September 24, 1949

The success of our two previous Invitational Sales (average $428.20 in 1947 and $552.50 in 1948) is an inducement for the consignment of some of California's top females. We welcome them to our third market place.

The Happyholme show herd is starting on the road again. Visitors who have seen them "in the rough" here at home tell us that the breeding program is working out even better than we had hoped. Watch the results.

HAPPYHOLME FARMS

LODI, CALIFORNIA

GEORGE W. EMDE, Owner — C. R. KNIGHT, Guernsey Supt. — JACK NICEWONGER, Herdsman

THE *Fashions* OF ELM LANE

They Won Last Year...
They'll Be Out Again This Year!!

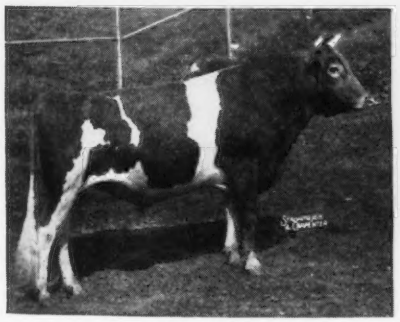

Son of Fashion, A. R.

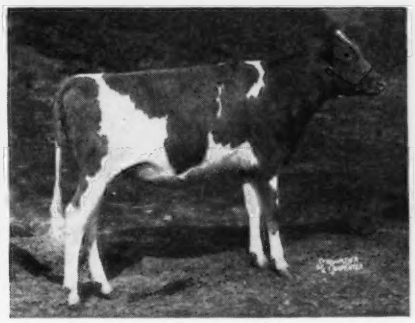

Double Granddaughter

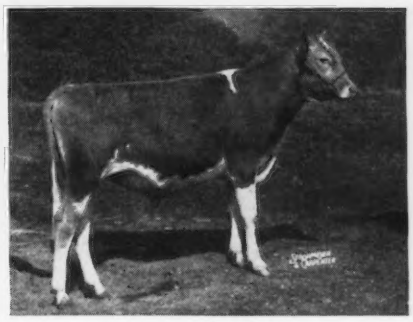

Son of Fashion, A. R.

Just three samples of the progeny of McDonald Farms Fashion, A. R. (Myhaven King—Virginia King of Hosford Farm). He has made this herd what it is today. His older daughters? Up to 700 lbs. fat on 2x machine milking.

ELM LANE FARM • ***Route 2, Box 141, Fresno, California***

LEONA H. TODD, Owner — C. W. ROBINSON, Advisor

DELAWARE Guernseys

The DIAMOND STATE

Introducing... VIOLET

MONTEREY VIOLET

Sire: **FAIRLAWN PEERLESS EMBLEM, A. R.**

MONTEREY VIOLET

11933—665—Jr3—305—3x
Class Leader 3rd Place when made
16001—965—Jr4—365 (pending)
Class Leader 5th Place (pending)

Her Daughter: **Don's Viola of Monterey**
10296—578—Jr2—305—3x (pending)

Also dam of another young daughter in the herd, Monterey Viburnum.

Her Dam: **WILBURN CHALLICE HYACINTH**
8984—445—CCC
9870—456—AAA

Violet is bred to **Foremost Faithful's Champion** and is due July 29, 1949.
A bull calf out of her will be for sale

MONTEREY FARM

Howard J. White, Owner **Howard A. Boyd, Manager** **Guy Douglas, Herdsman**

MIDDLETOWN, DELAWARE

DELAWARE Guernseys

The DIAMOND STATE

A Son of NANITA . . .

LANGVALLEY KING I AM

Sire: LANGWATER MEADOW KING, A. R.
49 A. R. daughters
Sire of Langvalley Pickle Puss
12642—703—Jr4—305C

His Dam

FOREMOST NANITA
16131—857—Jr2—365
Class Leader 3rd Place
A daughter sold for $3,700 in the 1947 Guernsey Sale, and has just completed a fine record.

KING I AM'S first daughters are now on test at Langvalley Farm.

KING I AM is bred to a number of daughters in our herd. His calves are due in August.

KING I AM sons will be for sale.

ZEITLER FARMS • Glasgow, Delaware

PETER ZEITLER, Owner

A Continuous Program . . .

Continuation of my dad's herd

GREENACRES FARM

Started 1925

Continuous A. R. testing

Classification

HERD SIRES IN USE

McDONALD FARMS KING DEB

S: MYHAVEN KING, A. R.

D: McDONALD FARMS DEBORAH
9909—579—GG
11958—691—CC

EDEN FORT STEADFAST

S: McDONALD FARMS FORT, A. R.

D: MAPLE LANE STEADFAST'S VALEE
9901—489—6yrs—HIR
She by Maple Lane Vivian's Steadfast.

Their sons are for sale from A. R. cows.

EDEN HILL FARM · Newark, Del.

JOHN McVAUGH, Owner

A sire that has many good ones in our herd

FOXDEN'S ORION, A. R.

His daughters are some of the best cows in our herd and producing well.

His dam's sire's paternal sister

MERRILY OF HILL GIRT
13747—683—G, 10411—536—DDD
16309—834—BB, 18449—962—A

Orion's dam is by a son of Merry Top of Hill Girt, A. R., a top production sire.

Sons are for sale from good A. R. cows.

FOXDEN FARM

DR. C. M. A. STEIN—Owners—FREDERICK SAMENDINGER

Address correspondence to
FREDERICK SAMENDINGER, NEWARK, DELAWARE

The PRINCE CHERUB daughters are PRODUCERS

Winlochan Princess Glenda

Born: FEBRUARY 11, 1946

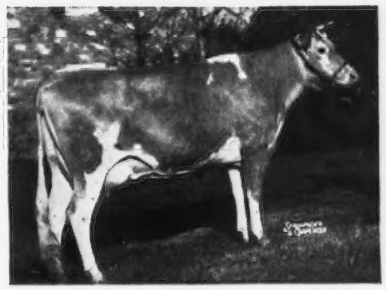

9710—566—Jr2—305—2x

Sire: Hill Girt Prince Cherub, A. R., a grandson of Green Meadow Cherub, A. R. with a cross to Noranda, A. R. Many good daughters in the herd.

Dam: Brightside Glenda Charm
8609—498—FFF
9666—621—Sr3—305C
10856—698—Sr4—365C

WINLOCHAN FARM · Greenville, Del.

JAS. S. McCANN, Manager — A. F. FLEITAS, Owner

Breeders' Bookshelf

MARKETING

MILK AND MILK PRODUCTS, by Clarence Henry Eckles, Willes Barnes Combs and Harold Macy. A detailed and thorough discussion of every subject of importance to the dairyman producing milk and milk products for the market. Special attention is given to the composition and properties of milk. Emphasis is also placed upon the sanitary production of milk and the value of dairy products in the human diet. 386 pages, illustrated, $3.75.

THE MARKETING MILK INDUSTRY, by Roadhouse and Henderson. A new book on Market Milk is now offered by Professor Roadhouse and Henderson of the University of California, and gives a review of modern practice of every phase of the industry. This new book covers everything from "plant layout to performance of tests, from chemistry of special products to sanitary production methods, from comparison of delivery costs to fundamentals of nutrition." 624 pages, 6x9, 167 illustrations, 126 tables. Price $6.00.

SECRETION OF MILK by Dwight Espe. Third edition. Secretion of milk provides a better understanding of the functions of the mammary gland. It deals with the anatomy of the udder and the influence of feeds on the composition of milk. 325 pages, 61 illustrations. $3.50.

DISEASE CONTROL

HOME VETERINARIAN HANDBOOK. A practical veterinarian gives a complete guide on handling emergency situations with barn animals and poultry. Dr. E. T. Baker has prepared a brief encyclopedia on information on horses, cattle, hogs and other farm animals, $2.50.

PRINCIPLES OF ANIMAL HYGIENE AND PREVENTIVE VETERINARY MEDICINE, by Dr. Leunis Van Es. Veterinarians, livestock producers and others will find this book an excellent summarization of the literature in the light of the author's experience. Here is found authoritative information on every topic of animal preventive medicine. 768 pages, $7.00.

LIVESTOCK AND POULTRY DISEASES, by D. W. A. Billings. A complete source of information on causes, prevention, symptoms and treatment of diseases of farm animals. 520 pages, 54 illustrations, $3.50.

NUTRITION

ANIMAL NUTRITION, by Leonard A. Maynard. This book presents the chemical and physiological aspects of animal nutrition with special reference to farm animals. The broad principles of nutrition are laid down by Professor Maynard and include: Nutritional Balances, Nutritive Energy, Growth, Reproduction, Lactation and Work Production. 483 pages, illustrated, 2nd Ed. 1947, $5.00.

MANAGEMENT

DAIRY CATTLE AND MILK PRODUCTION, by Dr. C. H. Eckles. Common-sense information on increasing production, raising calves, selecting a sire, feeding economically, and other details that mean the difference between success and failure. Over 40,000 copies in use. 611 pages, 98 illustrations, $5.00.

PRINCIPLES OF DAIRYING, H. F. Judkins, second edition by Richard W. Smith, Jr. This book covers the general scope of the dairy industry. Composition and properties of milk. Sampling of milk and cream. The Babcock test for whole milk. Essentials in the production and handling of Market Milk on the farm. 316 pages. $3.50.

ELEMENTS OF DAIRYING, by T. M. Olson. New ideas on the dairy industry giving origin and types of dairy cattle, milk and its secretion, composition and food value. The processing industries, milk marketing, cream, butter, ice cream and cheese. Several chapters are included on feeding dairy cattle and dairy herd management. 570 pages, price $4.25.

PROFITABLE FARMING AND LIFE MANAGEMENT, by Wilbur J. Fraser. An interesting book on the profitable side of farming and life management. It is a simple, practical, earnest attempt to help farm people produce more profitably, save and invest more wisely, and live country life at its best. 416 pages, illustrated, $3.45.

SUCCESS ON THE SMALL FARM by Haydn S. Pearson. A very readable book on how to succeed on from 10 to 12 acres of land. It is a one-man farm and gives some very good advice for those planning on buying a farm as well as the different methods in preparing the soil, cultivation and harvesting. $2.50.

STARTING AND MANAGING A FARM, by C. M. Hampson. This is an elementary book on farm management and is divided into three parts—What to Expect from Farming; Part-time Farming, and Farming for a Living. 250 pages. $2.60.

FEEDING

DAIRY CATTLE FEEDING AND MANAGEMENT, by H. O. Henderson. A new edition of Henderson, Larson and Putney entirely rewritten and enlarged. A very good textbook on dairy management. Stresses dairy rations, feeding for milk production, fitting and management of cows on test, pasture and silage. Also raising of dairy calves. Price, $5.00.

FEEDS AND FEEDING, by F. B. Morrison. A new edition published in 1947, is the most comprehensive book on feeds and feeding that is printed. It is a basis of nearly all feeding experiments and practices. It sets up the dairy practices of dairy cows, beef cows, horses and hogs. An invaluable book. 1050 pages profusely illustrated, $7.00.

JUDGING

JUDGING DAIRY CATTLE, by E. S. Harrison and Strohmeyer & Carpenter. The best book on judging that has been printed. It has 192 pictures giving all the information and reasons for placing dairy cattle of all breeds. 130 pages, illustrated, $3.50.

BREEDING

RAISING LIVESTOCK, by Walter H. Peters and George P. Deyoe. The purpose of this book is to provide up-to-date information on raising livestock. It is intended, primarily, for students of vocational agriculture, and youths on the farm, and makes a very handy book for reference to breeders of all types of livestock. It includes information on breeding programs, keeping livestock records, marketing and processing. 530 pages, well illustrated, $2.60.

PRINCIPLES AND METHODS OF ANIMAL BREEDING, by R. B. Kelley. This book gives an historical background of breeding, particularly the beef breeds as they started in England. It makes a very fine reference book. Illustrated with many tables and pedigrees, 304 pages, $3.50.

BREEDING AND IMPROVEMENT OF FARM ANIMALS, by V. A. Rice. This book is the new third edition and is one prepared to answer all questions on animal breeding: "When to breed; factors of heredity; care of mother and offspring at parturition; causes of sterility; artificial insemination and its advantages, disadvantages, and methods; sex determination and control." Prof. Rice is with the Animal Husbandry Division, Massachusetts State College. The book has 749 pages and is profusely illustrated. $5.50.

INTRODUCTION TO BREEDING FARM ANIMALS, by Laurence M. Winters. A simple and consice introduction to a great subject. It covers the subjects of reproduction, selection, grading, inbreeding, cross-breeding in all types of farm animals. 250 pages, illustrated, $2.48.

ANIMAL BREEDING, by Laurence M. Winters. This is the fourth edition, thoroughly revised. Is used in many schools and covers the biological background, reproduction, heredity and the practice whereby breeders of the past and breeders of today have accomplished results. Price $4.50.

ARTIFICIAL INSEMINATION OF DAIRY CATTLE, by H. A. Herman and F. W. Madden. A practical book, written especially for the layman, on the practice of artificial insemination. It is non-technical, and gives much information on the breeding of cattle. This book should prove of great benefit to artificial breeding associations. $3.25.

ARTIFICIAL INSEMINATION OF FARM ANIMALS, by Enos J. Perry and others. A comprehensive book on methods which are revolutionizing the breeding of livestock throughout the world. The first book to be available in the English language. A real treatise on this method. 266 pages, 45 figures, $4.00.

HEREDITY IN DAIRY CATTLE, by James E. Russell, the developer of Glenburnie Guernseys and a breeder and student for forty years. A book that every new breeder should study, and every old breeder should read. The genetics of breeding in everyday language. Published by The American Guernsey Cattle Club and a real authority on breeding. 156 pages, several illustrations. $2.50.

ANIMAL BREEDING PLANS by Professor Jay L. Lush, Iowa State College, third edition. Written to give a clear understanding of the means available for improving the heredity of farm animals—especially of what each possible method will or will not do. Actual breeding plans and mating systems are explained in detail. Special attention is given to several new plans. 450 pages, 50 illustrations. $4.00.

GUERNSEY BREED BOOKS

THE GUERNSEY, by William H. Caldwell, secretary emeritus of The American Guernsey Cattle Club, a story of the breed from its beginning in America. Filled with many interesting stories. Should be in every Guernsey library. Profusely illustrated. Price $2.75.

THE LIFE OF JAMES E. DODGE, by Alvin H. Sanders. This book was prepared under the direction of the Dodge Memorial Committee as a memorial to Mr. Dodge for his work as a breeder of livestock. Mr. Sanders, the author, was formerly editor of the Breeders' Gazette. The book contains 192 pages and 12 illustrations. $1.50.

All above prices subject to change without notice.

Allow plenty of time to fill orders, for several books are being reprinted and will be sent as soon as bound.

HOW TO ORDER BOOKS

Send check or money order for the price listed, address to:

Breeders' Bookshelf
P. O. Box 157, Peterborough, N. H.

We continue the story of our prominent herd sires . . .

GAYHEAD'S HIS PRIDE

22 daughters average 10536 Milk—493 Fat

Sire: **CORONATION HERALD, A. R.,** a son of Coronation Rose King, A. R. and Coronation L. Queen, 14522—773—A.

Dam: **GAYHEAD'S LADY PRIM,** 12696—588—9yrs—365, on retest with 10072—419—12yrs in 177 days.

HERE ARE 4 EXAMPLES OF HOW THE HIS PRIDES LOOK

GREAT ELM HIS ELLA
12772—607—Sr2—365C
13091—666—Sr3—365C
Sold for $2,000, The Guernsey Sale, 1947.

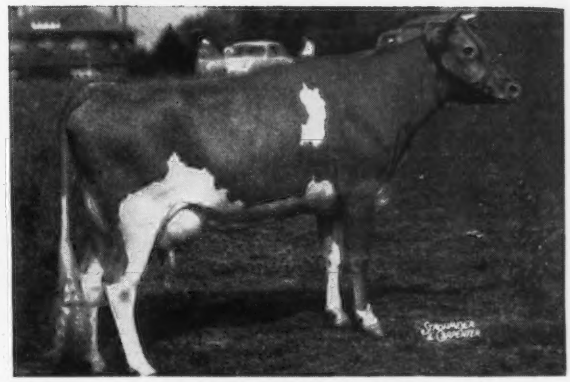

GREAT ELM HIS BELL
On test, 4097—165—Jr3—365 in 90 days
Sold for $1,650, Eastern Guernsey Sale, 1949.

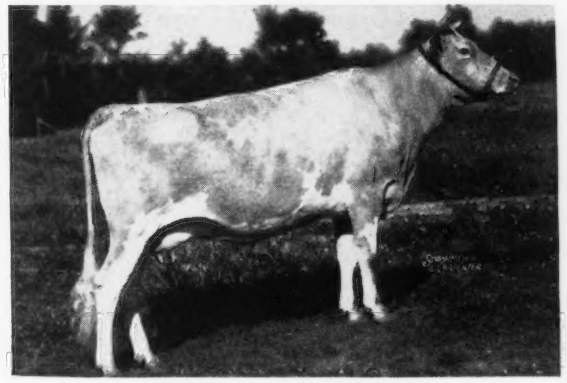

GREAT ELM HIS BELLA
12513—517—FF
Sold for $700, Ohio Classic, 1947.

GREAT ELM HIS BLOSSOM
10271—528—Jr4—365
Sold for $1,700, N. H. G. B. A. Sale, 1945.

We have a number of HIS PRIDE daughters in the herd.

Their sons are for sale by our senior sire, GREAT ELM ROYAL PHILOSOPHER (Argilla Royal Philosopher, $28,500—Great Elm C. Donna Lou, 14387—694—Jr2—365, from our great Donna Lou family).

"QUALITY DOES NOT COST—IT PAYS"
T. B. ACCREDITED — N. H. BANG'S ACCREDITED 275
A. J. YOUNG, Proprietor

— GREAT ELM FARM
R. F. D. No. 3, Dover, New Hampshire

MOLLASSES MOVES SLOW — *but* OLLASSES MOVES FAST

Spring Ended — Summer Started — WE GOT HOT

From BOURNEDALE to OLLASSES
Purchased June 21, 1949

FIVE BROOD COWS THAT ARE STRONG IN THE GREATEST BLOOD OF THE BREED

1. BOURNEDALE QUEEN LA NOCE (Due in August)
10450—567—GG
14849—807—BB
Sire: BOURNEDALE ALLEN JAY'S KING, A. R.
Dam: MAXIM'S LA NOCE
12229—600—GG
Sire: Maxim of Linda Vista

A son of Queen La Noce is herd sire at Bournedale.

2. BOURNEDALE PRINCESS PAT (Bred in June)
13999—665—CC
17347—794—AA
Sire: BOURNEDALE ALLEN JAY'S KING
Dam: BOURNEDALE PRINCESS PEARL
13509—696—AA
Sire: Bournedale Chieftain

Princess Pat is dam of the top bull in the Bournedale Sale that is now herd sire at Primrose Farm, Madison, Tenn.

3. BOURNEDALE PAT-ACE (Bred in April)
11911—635—D
Sire: BOURNEDALE MEMOIR'S ACE
Dam: BOURNEDALE PRINCESS PAT
13999—665—CC
17347—794—AA
Sire: BOURNEDALE ALLEN JAY'S KING

Pat-Ace has a son in service at Midview Farm, Richmond, Va.

4. BOURNEDALE CORALETTA (Bred in March)
11163—571—GG
12222—626—E
Sire: BOURNEDALE CHIEFTAIN
Dam: ATAMANNSIT PRINCESS CORONET
11324—604—F
13495—674—D
17810—946—A
Sire: Langwater Hannibal

Coraletta is one of the two living granddaughters of Jean Du Luth Coronet.

5. BOURNEDALE ABE'S DAPHNE (Will be bred)
11370—614—DD
Sire: BOURNEDALE GOLDEN ABE LINCOLN
Dam: BOURNEDALE DAHLIA
11879—627—GG
Sire: Bournedale Sensation

A heifer out of Daphne went to John Martin at Chattanooga, Tenn. for $1,800.

All are bred to BOURNEDALE CORONET'S LINCOLN, a son of Bournedale Golden Abe Lincoln and out of the National Record cow Bournedale Princess Coronet, 18859—1019—Jr4—365C, now 2nd Place.

Each cow will be featured individually in following issues on the 15th of each month.

The last 5 Champions at the Waterloo Dairy Cattle Congress were by or out of daughters of Bournedale-bred bulls.

OLLASSES FARM - NOVELTY, OHIO

T. B. ACCREDITED 545516—OHIO BANG'S ACCREDITED 10594

FRANCIS GINN, Owner — LAWRENCE BRININGER, Manager

A Great Brood Cow and Producer

CAPITOLA'S HIDDEN HAND
14207—637—D
18323—785—AA
19434—817—10yrs—365C

Delp Bros. in Pennsylvania have an A. R. son of hers whose daughters are doing an outstanding job for Locust Grove Dairies, Westville, N. J.

Dam of: GARDENVILLE PRINCESS ELOISE, 13342—606—Jr2—365
Gardenville King's Capitola, sold for $2,000 at 7 months old.

2nd Dam: **Maxwelton Capitola Lenore**
11318—595—CC 14543—745—A
Owned by Fowler & Gambill, Pfafftown, N. C., who are using a maternal brother to Hidden Hand that is siring some beautiful calves.

HERE ARE 2 OTHER SONS OF **HIDDEN HAND**

BROOKBERRY KING, January 30, 1948, a son of Pine Manor King Melody Master, A. R. Being retained at the farm.

FOR SALE a son by **Quail Roost Noble Prince** (Cesor Noble Maxim, A. R.—Quail Roost May Peeress, 9753—536—GG, 11436—560—6yrs—365).

Write today for price and full information on this top bred sire.

CAPITOLA'S HIDDEN HAND
14207—637—D
18323—785—AA
19434—817—10yrs—365C

BROOKBERRY FARM

MAXIM—FOREMOST GUERNSEYS

Route 2, Winston-Salem, North Carolina

BOWMAN AND GORDON GRAY
Owners

JAMES A. DICKENS
Manager

A Proved Sire . . . LOCKSHORE ROYAL DUTCHMAN, A. R.

A Typical Dutchman Daughter

Dutchman's Belladele ▸

Sr. & Gr. Ch., Southwest Michigan Parish Show, 1948

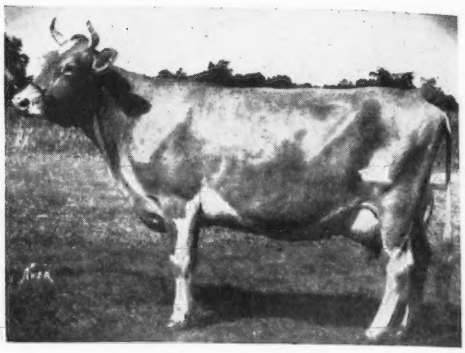

Typical HIR Dutchman Daughters

	MILK	FAT	AGE	TOTAL MILKINGS
Dutchman's Leona Lee	13525	708	5yrs—HIR	730
Dutchman's Loyal Cherrie	12728	658	Sr4—HIR	730
Dutchman's Mercedes	10237	524	Sr2—HIR	730
Elm Rose Laura	12045	546	6yrsC	730
Dutchman's Letty Lee	7886	424	Sr2—HIR	634
Dutchman's Delores	12964	659	Sr2—HIR	730

Bull calves out of Dutchman dams and sired by McDonald Farms Gov Leonard — a Prediction grandson of old Poinsetta.

Send for prices and pedigrees.

SPRINGHILL FARM • Niles, Michigan

KNUTH BROS.

Phillips Sales & Pedigree Service

GUERNSEY SPECIALISTS

●

Pedigrees of all kinds, for all purposes, at all times.

We have a complete Sales Service and can help you buy or sell at private treaty. Let us know your wants.

We offer our services for Dispersal, Reduction or Consignment Sales and can take care of all the details connected with your sale for you. If you are thinking of a sale, let us discuss it with you.

●

E. C. PHILLIPS

Phone 8713, Box 494, Waukesha, Wis.

Reveller and Ambassador Inheritance

BLAKEFORD MAY KING

Sire: BLAKEFORD LORD JIM, A. R.

Dam: BLAKEFORD MAY ROSE, A. R.
14131—618—G
A daughter of Langwater Ambassador, A. R.

A Show Bull . . .
May King was 2nd Bull 2 years and under 3, Bloomsburg and Maryland, 1948.
He was also Gr. Ch. at the Frederick, Md., County Show and also either first or second at six other county shows.

MAY KING is bred to our daughters of Ruben and Foreman which gives us a further concentration of proved **AMBASSADOR** and **REVELLER** inheritance.

Bull calves of this breeding are now for sale. Occasionally we will also sell a few heifers—bred and open. **Send for our sales list.**

RICH ACRES-Adamstown, Maryland

WM. A. FOUCHE, Manager

(Just South of Ferderick on U. S. 15)

Flying Horse Master's Monarch has another score...

His little sister, FLYING HORSE MASTER'S ROSEMARY, just finished with 14103—780—Jr2—365.

His dam a National Champion cow with 15059—853—Jr2—365C, 22558—1154—5yrs—365C.

His daughters are outstanding in type and production.

His sister scores another one.

His sons can help you score by increasing your herd production and improving type.

A few sons from select A. R. cows available.

COLBY DALE FARMS
ROMEO, MICHIGAN

HOWARD H. COLBY, Owner
C. L. COLE, Manager

BEACH ROAD FARMS
BIRMINGHAM, MICHIGAN
CHAR-LANE FARM
VASSAR, MICHIGAN
COLBY DALE FARMS
ROMEO, MICHIGAN
GRAFCO FARMS
IMLAY CITY, MICHIGAN
KINGSBURY FARMS
LAPEER, MICHIGAN
KNOLLNOOK FARMS
GRAND BLANC, MICHIGAN
PREMIER FARMS
ROCHESTER, MICHIGAN
RHEAUMES VALLEY VIEW FARMS, INC.
DRYDEN, MICHIGAN
THORNGOLD FARMS
METAMORA, MICHIGAN
VEL MAR FARMS
CAPAC, MICHIGAN
WOODVIEW FARM
DRYDEN, MICHIGAN

The Berrien County Guernsey Breeders' Association

ORGANIZED 1916 — 33 YEARS OF LINE BREEDING

Great Sires Are Behind Our **BERRIEN COUNTY GUERNSEYS**

Our Guernseys are for the most part descendants of —

ROYAL'S PRINCE OF MAPLE HILL

that was by **Langwater Royal 4th,** that was out of **Gerar Pearl** and sired by **LANGWATER ROYAL,** he by **IMP. KING OF THE MAY** and of

HOPE'S MAY ROSE OF MAPLE HILL

that was sired by **LANGWATER HAYES ROSE'S KING OF THE MAY,** that was by **IMP. KING OF THE MAY** and out of **LANGWATER ROSIE**, 15083—724—A.

This breeding was carried on by the sons and grandsons of these bulls for several years.

THEN, an outcross to the BUTTERFATS was added through **BETHANY ADVENTURER** and **HOMESTEAD ATHENIAN**—paternal brothers by Imp. Archer of Cloture. ADVENTURER'S dam was LADDIE'S BLOSSOM, 13542—702—A. ATHENIAN'S dam was LANGWATER HAYES DAISY, 15102—701—A.

The GRANDSONS of these GREAT SIRES are IN USE TODAY.

BEN NYE, Secretary

ST. JOSEPH, MICHIGAN

HERD SIRES

A son of Superior of Tamarack Ridge, A. R.
MEADOW LANE SUPERIOR

His Dam

PANSY'S PATSY OF MEADOW LANE
13237—694—Jr3—HIR—2x (Class Leader 5th Place)
13731—751—Jr4—HIR—2x (Class Leader 2nd Place)
Topped the Mid-West Sale at $6,200.
E '47-VG '48

A son of Rose's King of Meadow Lane, A. R.
MEADOW LANE MAJESTY

His Dam

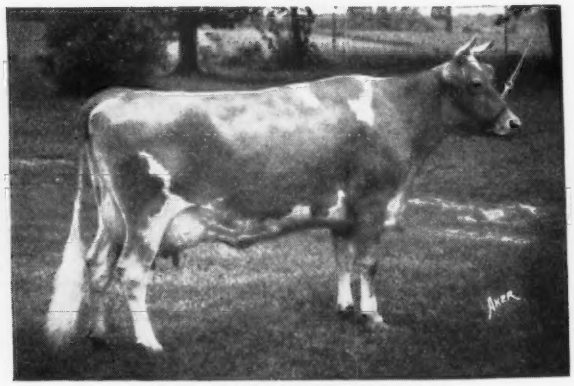

PATSY JANE OF MEADOW LANE
12016—611—Jr2—866 T. M.
16359—847—Jr4—HIR—3x
National Leader
E '47-VG '48
Full sister to Patsy Jean of Meadow Lane, 13958—687—Jr2—HIR—1095 T. M. (Class Leader 2nd Place), 14174—717—Jr3—HIR—1095 T. M. (Class Leader 8th Place), E '47-VG '48.

Bull calves rich in SUPERIOR and ROSE'S KING blood are now available.

HUDSON BROTHERS
Owners

MEADOW LANE FARM
Berrien Center, Michigan

LONGEVITY AND PRODUCTION...

Opal Is Still At It!!!

Bradford's Opal

YEAR	MILK	FAT	AGE	T. M.
1938	8772	379	FHI	595
1939	11977	535	DHI	695
1940	12097	559	BHI	600
1940	7888	374	AHI	590
1941	13686	580	AHI	652
1942	11681	489	AHI	680
1943	11531	493	AHI	730
1946	15316	678	10yrs—HIR	730
1948	11016	428	12yrs—HIR	730
9 year Average	11552	502	**ALL ON TWICE-A-DAY**	

We have 4 daughters and 4 granddaughters of Opal in our herd. It is cows like OPAL that have built our herd. We believe in tying to this kind and can recommend bull calves out of proved female lines like **OPAL.**

BRADFORD FARM • Alma, Michigan

FRED AND R. D. BRADFORD AND SON, Owners

T. B. ACCREDITED NO. 541552 . . . BANG'S FREE CERTIFICATE NO. 7611

Introducing . . . One of Our Herd Sires

Meadow-Gold R. Peerless

His Paternal Granddam — Born: JUNE 28, 1946 — His Maternal Granddam

MEADOW-GOLD ROSABELL
A Class Leader—6th Place 14372—733—Jr4—305C—2x
2 A. R. daughters
Hominy Hill Alice, 16707—817—Jr2—365C
Class Leader 10th Place
Hominy Hill Rosabell, 13409—677—Sr2—365C

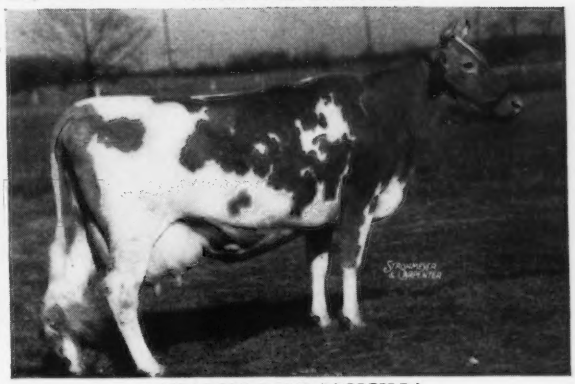

MEADOW-GOLD PRISCILLA
13534—691—E
14188—733—AA
3 A. R. daughters include:
Eth-Mead F. R. Prudence
13999—685—Sr3—365C

Peerless is by Hominy Hill Rex ($7,500), a son of Fairlawn Peerless Dictator, A. R., 1 daughter over 851 as Jr2-year-old, 11 over 700 lbs. fat as 2 and 3-year-olds. He is out of Meadow-Gold Duke's Pauline, 9637—458—A, she dam of Meadow-Gold Prudence, 18037—1017—6yrsC, E '48.

His Sons Are Now For Sale . . . They represent the best in Rex inheritance and combine Class Leading —outstanding production.

CALEDONIA, MICHIGAN • E. W. RUEHS, OWNER • **ROSEMONT FARM**

In the 24th GLENBURNIE SALE

On Glenburnie Farm, Friday, July 22, 1949 at 11 A. M. Sharp, Route 206, 3 miles north of Trenton, N. J., there will be . . .

51 Cows - 19 Bred Heifers - 15 Open Heifers - 8 Bulls

ACCREDITED AND NEGATIVE. SEVERAL CALFHOOD VACCINATED.

Plenty of late summer, fall and winter milk production will be offered.

Featured in this Sale is the Dispersal of Mr. Austin Porter's herd, Chadds Ford, Pa., of 35 head with a concentration of Green Meadow breeding in five daughters of Coronation King's Heir and four daughters of Spar Hill Duke of Windsor.

Four daughters and two sons of Riegeldale Melba's Emory and two daughters of Riegeldale Conqueror's Emory, the latter from . . .

Leeside Farm, who consigns 25 head. Six are by the great production sire, Caumsett Valor, 7/8 brother to Caumsett Dynamo. Five are by St. James Champion's Robert, he by St. James Champion's Champion out of St. James Philosopher's Barbee, a noted show winner, E '47—'48, two records over 900 lbs. and on retest making an even higher record.

Six are in calf to Sterlingold Premier, he at the top among **Emory's** A. R. sons and out of Riegeldale Majesty's Buttercup, 10000—570—GG, 15272—907—Jr3—365C, 5th place. Thirteen are in calf to Premier's two sons, own brothers, out of Rycklaver Belle, 12428—613—AA, 15000—674—D.H.I.A. Therefore, there is a concentration of Emory—Melba blood in this sale.

FOR CATALOGS WRITE:

THE PATE SALES COMPANY - 2064 Lawrenceville Road, Trenton 8, New Jersey

---

A MATERNAL BROTHER to DOUBLE CHIEF

Bournedale Maxim's Jay

Is line-bred to the great Jean Du Luth Coronet line.

Sire:

BOURNEDALE CORONET'S MAXIM

D: **Bournedale Princess Coronet**

11286—582—GG
15073—764—EE
18859—1019—Jr4—365C
Class Leader 2nd Place

2nd Dam: **Atamannsit Princess Coronet**
13495—674—D
17810—946—A

3rd Dam: **Jean Du Luth Coronet**
11721—568—CC
20004—952—AA

Dam:

BOURNEDALE NELLA JAY

13263—686—Jr2—365C
15776—778—Jr3—365C

NELLA JAY is also the dam of Bournedale Double Chief, herd sire at Gippy Plantation, Moncks Corner, South Carolina. A daughter of Double Chief sold for $6,000 in the 1948 Quail Roost Sale.

MAXIM'S JAY is being used on the daughters of Quail Roost Bright King, A. R.

Sons are for sale out of high producing BRIGHT KING daughters.

HILLBRIGHT FARM - Chester, South Carolina

W. B. STRINGFELLOW — W. B. STRINGFELLOW, JR.

His Daughters Are Most Pleasing

CORONATION HERALD, A. R.

Here are 2 of them

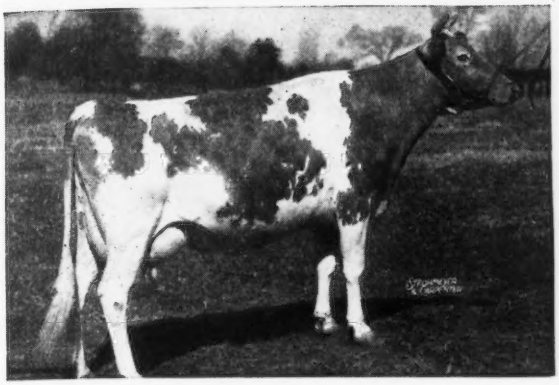

Gayhead's Her Heiress
9805—540—GG
13335—763—Sr4—365

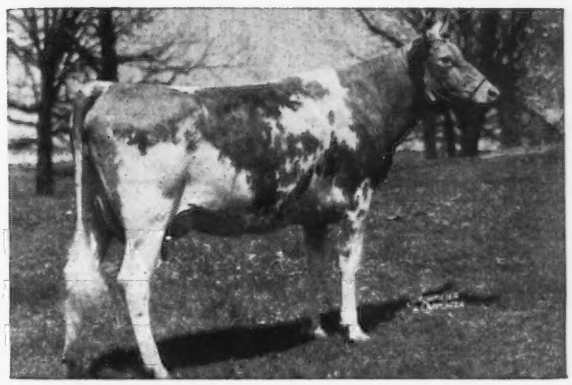

Gayhead's Her Ingenue
13421—653—G

...And We Don't Have To GUESS

HERALD daughters will come through because **Herald** is well proved and furthermore he is by Coronation Rose King, A. R. (sire of Pine Manor Crown Jewel, 14550—833—DD, $14,000, dam of Pine Manor Courtesy, $20,000, 2nd highest price at auction for a female) and out of Coronation L. Queen, 14522—773—A, $15,000.

A HERALD son can take the **GUESS** out of your next herd sire selection.

Contact us today. Inquiries invited and promptly cared for.

REPELMAR FARM

Versailles, Missouri

FEDERAL ACCREDITED . . . BANG'S FREE

CHAS. L. VAN LANDUYT, Manager — KENNETH CHESTNUT, Herdsman

MINNESOTA GUERNSEYS

A COW THAT WE LIKE

Corner Hill Majestic

On test 11264.9—577.06—5yrs—365 in 294 days.

A daughter of Beau Brummel's Majesty, A. R.

2 Daughters in the herd

Wecco's Majestic
On test, 6295.6—343.83—Jr2—365 in 231 days by Pagan Boy of Oakleigh he out of Spot of Vanity (E '47—GP '48).

Wecco's Levity Madge by Green Meads Levity Ace.

1 Granddaughter

Wecco's Maggie by McDonald Farms King Max.

Wecco's King Magic, a young son of Majestic by McDonald Farms King Max (Myhaven King, A. R.—McDonald Farms Felda, 9680—503—G, VG '47).

Send for price and pedigree on this good calf.

WECCO ACRES

W. E. Cushner, Owner
Myron Rossing, Herdsman

Stillwater, Minnesota

He Left Us a Lot of Good Daughters

Boulder Bridge Viking, A. R.

Sire: Hilltop Fashion Butterfat, A. R.

Dam: Boulder Bridge Dairymaid
10126—561—G
12035—624—C
13542—733—AA

Some of the top **VIKINGS**

Spruce Shadows Hope	12703	708	D
Clover Glen Etta	11685	681	E
Heart of Graceful	10983	624	6yrs—365
Daisy Pride of Clover Glen	9593	560	CC
Prim of Clover Glen	11895	559	4A
Clover Glen Lucky Lady	9573	553	FF
Clover Glen Pem	8462	526	E
Rosella of Clover Glen	9137	519	AA
Comet's Rose of Clover Glen	9043	519	CC
Fashion of Clover Glen	11503	516	4A
Starlight's Comet of Clover Glen	9136	509	F
Nellie Cowan of Clover Glen	9762	506	B
Blossom of Clover Glen	8984	502	F

The blood of these fine cows makes up our present herd.

Write for a herd sire of this breeding.

Clover Glen Farm

Federal Accredited for T. B. No. 540852
Bang's Certified Herd No. 362

H. C. Hanson Co. BARNUM, MINN.

BRANDTJEN BULLS SATISFY

These breeders have purchased their second or more bulls from us during the past year:

Fred Riemenschneider	Newport, Minn.
Willis Slausen	Kellogg, Minn.
Raymond Thompson	Waseca, Minn.
John H. Thomas	Dundas, Minn.
Benton Coleman	Lake Park, Minn.
Oscar Hallquist	Red Wing, Minn.
Arlie Frederickson	Tyler, Minn.
John L. Stelten	Chaska, Minn.
Vladimore Kasper	Owatonna, Minn.
Land O'Lakes Creameries	Minneapolis, Minn.

We are proud of our bull sales and especially proud that they are returning for their second and more times.

WE OCCASIONALLY

have sons from our best cows by **Horse Shoe Conrad's Asterbilt** (Riegeldale Emory's Conrad, A. R.—Beacon Hill Aster, 18074—880—A).

A Special Invitation

Minnesota and neighboring Guernsey Breeders are cordially invited to our DISTRICT PARISH SHOW, SATURDAY, JULY 30, at our farm. Farm is located 2 miles south of Rosemount, just off highway 218. PLAN TO ATTEND.

BRANDTJEN FARMS + *Farmington, Minnesota*

BERT SCHWINGHAMER, SUPERINTENDENT OF CATTLE

MINNESOTA GUERNSEYS

Green Needles Cows Produce

	MILK	FAT	AGE
Daniel's Frances	16126	795	9yrs—HIR
	Minnesota State Champion		
Daniel's Dolly	12905	689	7yrs—HIR
	9784	504	6yrs—HIR
Bell's Comet's Delphane	11600	619	Jr3—HIR
	Minnesota State Champion		
Dixie's Cutie	10832	603	7yrs—HIR
Dee-Dee	11095	532	6yrs—HIR
Nipper's Maggie	9199	507	5yrs—HIR
Green Needles Kit	9231	504	Sr2—HIR
Dona's Della	11228	493	Sr4—HIR
Dona's Duplicate	11033	481	7yrs—HIR
Green Needles Lucy	8312	464	Jr2—HIR
Green Needles Susan	7982	455	Sr2—HIR

We have a **SMALL—HIGH PRODUCING HERD.**

Highest herd average of all breeds in Minnesota last year on 2x milking.

Sons of these cows available by **McDonald Farms Harvester** (Myhaven King, A. R.—McDonald Farms Delores, 12606—709—G).

GREEN NEEDLES FARM
Hayward, Minnesota
ASHLE SKAAR, OWNER

A BROOD COW

Oakvale Lillian

11115—584—8yrs—305C—2x
VG '48

3 A. R. daughters in the herd

OAKVALE ROYAL LILY, 8205—460—Jr3—305—2x
OAKVALE MAJESTY'S LILLIS, 7165—354—Jr2—305C

OAKVALE G. LEOTA

2 A. R. granddaughters and a third on test

Sons out of good cow families like LILLIAN'S by our senior sire

HOMINY HILL ASTROLOGER

Sire: Riegeldale Coronation King, A. R.

Dam: Coronation Aria, 14406—717—DD
Write us today.

OAKVALE FARMS
Winnebago, Minnesota
HANKS BROS., OWNERS

A New National Champion

and a paternal sister to Charlescote Peacemaker

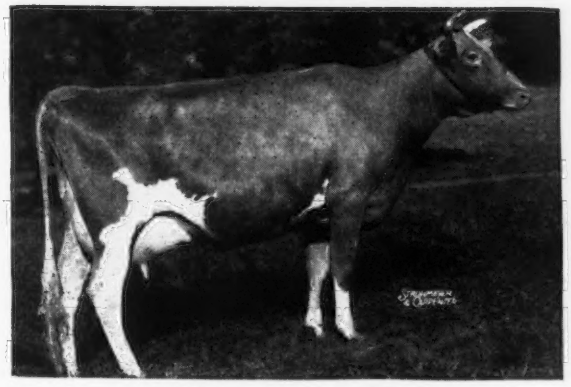

LANGWATER PETITE
11891—680—Sr2—365C
16991—1027—Jr4—365C

PEACEMAKER is by Langwater Peter, A. R., a top production sire out of Broadwater Petrouchka, 11589—602—EE.

Sons out of good Langwater-bred females.

LAWGUERN FARM
MR. AND MRS. CLINTON J. LAW
P. O. BOX 458 MANKATO, MINNESOTA

HERO from the KATY'S JANETTE FAMILY

Windyhill's Valiant Hero

Sire: **VALLEYWOOD VALIANT HERO, A. R.,** Gr. Ch., N. D. S., 1940, a son of Valleywood Valiant, A. R. and Valleywood Harriet, 14223—781—CC. The Hero's are uniformly high producers.

His Maternal Granddam

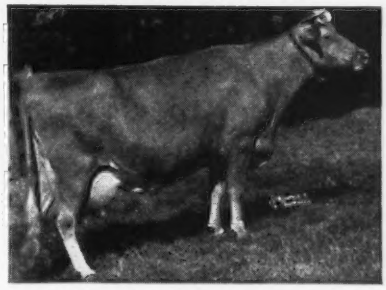

KATY'S JANETTE OF SMITHDALE
9111—497—EE
11235—608—CC
VG '47
Lifetime record, 58083—3046—6 lactations
4 A. R. daughters, all over 500 lbs. fat

Dam: **BOULDER BRIDGE ODESSA**
11783—561—Jr2—365C

VALIANT HERO sons carrying this top blood are available

WINDYHILL FARM
Wayzata, Minnesota
W. J. NICKERSON, Owner

MINNESOTA GUERNSEYS

10 Daughters of —

SPAR HILL HEIR'S PRINCE

Sire: **Coronation King's Heir, A. R.,** a sire of great production. A son of Green Meadow Coronation Prince, A. R. Sire of Gloria of White Plains, 15599—901—Jr4—365C, Spar Hill Delphinium 3d, 16304—844—Jr4—365C

Dam: **Loretta of Garden Creek**
9899—501—CC
15616—739—AA
A daughter of Masterful of Garden Creek, A. R.

Here are some of the **Heir's Prince** daughters

Pine Knoll Janette	13255—583—Jr2—365C
	13891—600—5yrs—305C
Pine Knoll Judy	11304—551—Jr2—365C
	12540—590—Sr4—305C
On retest	7852—328—5yrs—305—2x in 174 days
Pine Knoll Lobelia	9469—415—4G
Pine Knoll Lillian	9306—414—GG

3 daughters classified—2VG—1GP in mammary system. Official D. H. I. A. shows increase on daughters over dams of 596 milk, 29 fat.

We have sons of daughters of HEIR'S PRINCE in milk and doing well. We can offer grandsons of Heir's Prince by Boulder Bridge Bomber (Boulder Bridge Matchmaker—Boulder Bridge Noteworthy, 12389—525—G).

PINE KNOLL FARM

HOMER GOSS, Owner **Lewiston, Minn.**

His daughters are most pleasing

Utilitas Steadfast

Sire: **GREEN MEADS NORTHERN KING,** a son of Langwater King of the Meads, A. R. and Langwater Queen of the May 2d.

Dam: **PRINCESS LAUREL OF KEEMKO**
On test, 2818—161—8yrs—HIR in 61 days. A granddaughter of Langwater King of the Meads, A. R.

14 of the top cows in our herd are by STEADFAST.

We expect these **STEADFAST** daughters to do right. They are big, milking looking heifers and are doing nicely on test.

Utilitas Farm — ED. GEISTFELD, Truman, Minn.
Lone Rock Farm — MARTIN GEISTFELD, Ormsby, Minn.
Melior Farm — VICTOR GEISTFELD, Lewisville, Minn.

RICH IN THE BLOOD OF { **KING OF THE MEADS**
VALLEYWOOD VALIANT HERO

Crestwood Levity Elward

Born: JANUARY 10, 1949

His Paternal Granddam

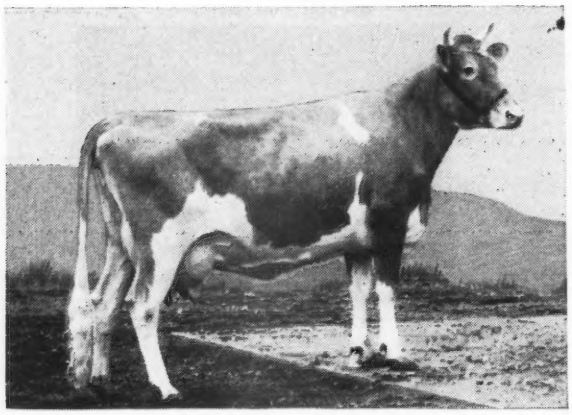

BOULDER BRIDGE QUEENLY
10664—491—Jr2—305—2x
16149—690—Sr4—365C
A daughter of Valleywood Valiant Hero, A. R.
2nd Dam: LITTLE ORCHARD COMELY
13196—625—AA

Sire: **BURTON LANE'S KING DON,** a son of Green Meads King Don, A. R., he by Green Meads Levity King, A. R., $15,000, he a double grandson of Langwater King of the Meads, A. R.

Dam: **SREVERLING'S BRIDGET LA RAE**
On test, 3752—221—Jr2—HIR in 138 days.

First 3 tests averaged 6.0% the next 5.6% and the next 5.9%.

Laurel Sequel of Streverling
9302—472—2yrs—305—D.H.I.A.

This calf is for sale. Write us today.

STREVERLING DAIRY, Crestwood Farm, AUSTIN, MINNESOTA
CARL KEHRET, Owner

PHAROS FARM DISPERSAL

Simsbury, Connecticut

Thursday, August 11, 1949 - 10:30 A. M., D. S. T

At the farm—2 miles north of Simsbury—off Route 10 and 202 across Farmington River on Tariffville Road.

100 Head

4 herd bulls—6 young bulls—40 cows—25 bred heifers—25 open heifers

22 daughters, 6 sons, 15 granddaughters and 12 great granddaughters of Thirlstane King Eugene.

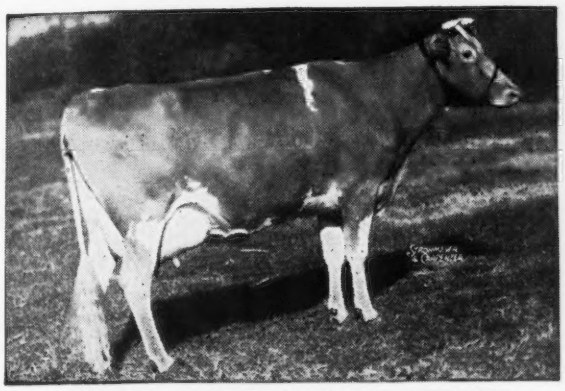

PHAROS BORDER KING'S FROSTY

16161—807—DD, 14714—736—6yrs; VG '47
Full sister to
Pharos Border King's Frostana
11853—641—Sr2C
Sire: BROADLAND BORDER KING, A. R.
Dam: FROSTILLA OF BIRCH BRAE
18520—909—BB, 19746—975—AA, 15944—804—A, 18581—858—AA.
Frosty has two daughters in sale, full sisters, by Thirlstane King Eugene, Lot 1.
Pharos King's Frostiann—Lot 7
On test with 7860—327—Sr2—365 in 180 days.
Dropped: January 11, 1946
Dam of Pharos Indenture's Frosty—Lot 9
Bred: March 23, 1949 to
McDONALD FARMS INDENTURE
Due: January 2, 1950
Pharos King's Frostimorn—Lot 8
10074—522—Jr2—305C—3x, 12478—670—Jr3C (pending).
Dropped: October 14, 1944
Dam of 2 heifers in sale
Pharos Watchman's Frosti-Eve—Lot 10
Pharos Baronet's Frostinoon—Lot 11
Bred: August 30, 1948 to
PHAROS BORDER KING—Lot 3
Due: June 11, 1949
Also in sale is Frosty's paternal brother, Pharos Frostman, Lot 6 by Pharos King's Watchman (see July 1 Journal, back page) and three of his daughters.

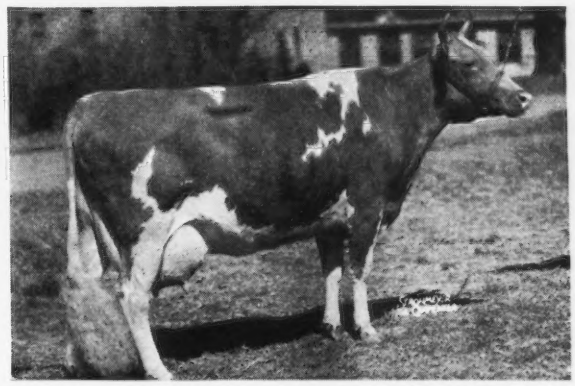

McDONALD FARMS DANICE

10946—616—GG, 13734—746—AA. In Undefeated Get, 1940.
Member of 1st Produce, Md., N. Y., E.S.E., 1940, 1941; 2nd Produce, N.D.S., 1940; 1st Produce of Get, D.C.C., 1941. VG '47. 1 A. R. daughter, 1 A. R. son.
McDonald Farms King's June
11378—482—Sr2, full sister to
McDonald Farms Alleen
10325—619—E, 11135—703—AA, Member Undefeated Get, 1939, 1940, dam of
McDonald Farms Dairymaid, VG '47—'48
10290—603—G, 11367—634—AA, 10450—599—AA, sold for $8,000. Curtiss Candy 1946 to Curtiss Candy Co., she dam of Curtiss Candy Levity Linda, sold for $2,600, McDonald Sale, 1949.
Danice is dam of McDonald Farms Granby Improver—Lot 2.
Dropped: February 15, 1943 by Myhaven King, hence ¾ brother to McDonald Farms King's Keepsake, sold for $14,500 and McDonald Farms King's Kella, sold for $13,500.
In this sale we have an unusual commingling of Coronation and McDonald blood lines.

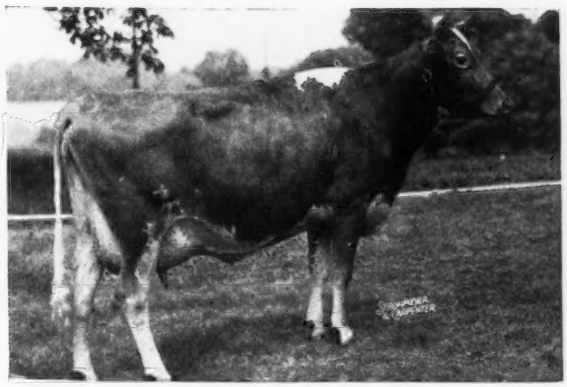

PHAROS BORDER KING'S HOLLY—Lot 15

11959—622—Jr2C; VG '47
Dropped: November 4, 1943
Bred: November 24, 1948 to PHAROS KING'S WATCHMAN.
Due: September 5, 1949
Last calf heifer, Pharos Frostman's Hollis—Lot 16.
Dropped: September 2, 1948, by Pharos Frostman—Lot 6.
Sire: BROADLAND BORDER KING, A. R.
Dam: HOXIE OF PHAROS, 11479—607—AA (974), VG '47.

T. B. ACCREDITED — BANG'S ACCREDITED
Eligible all States

All females over 8 months vaccinated with Strain 19.

For Catalogs and Information Write... **The LOUIS McL. MERRYMAN & SONS, Inc., SPARKS, MARYLAND**

Phone or write MINOR E. STODDARD, SIMSBURY 370 or 102 for appointment to see the herd.

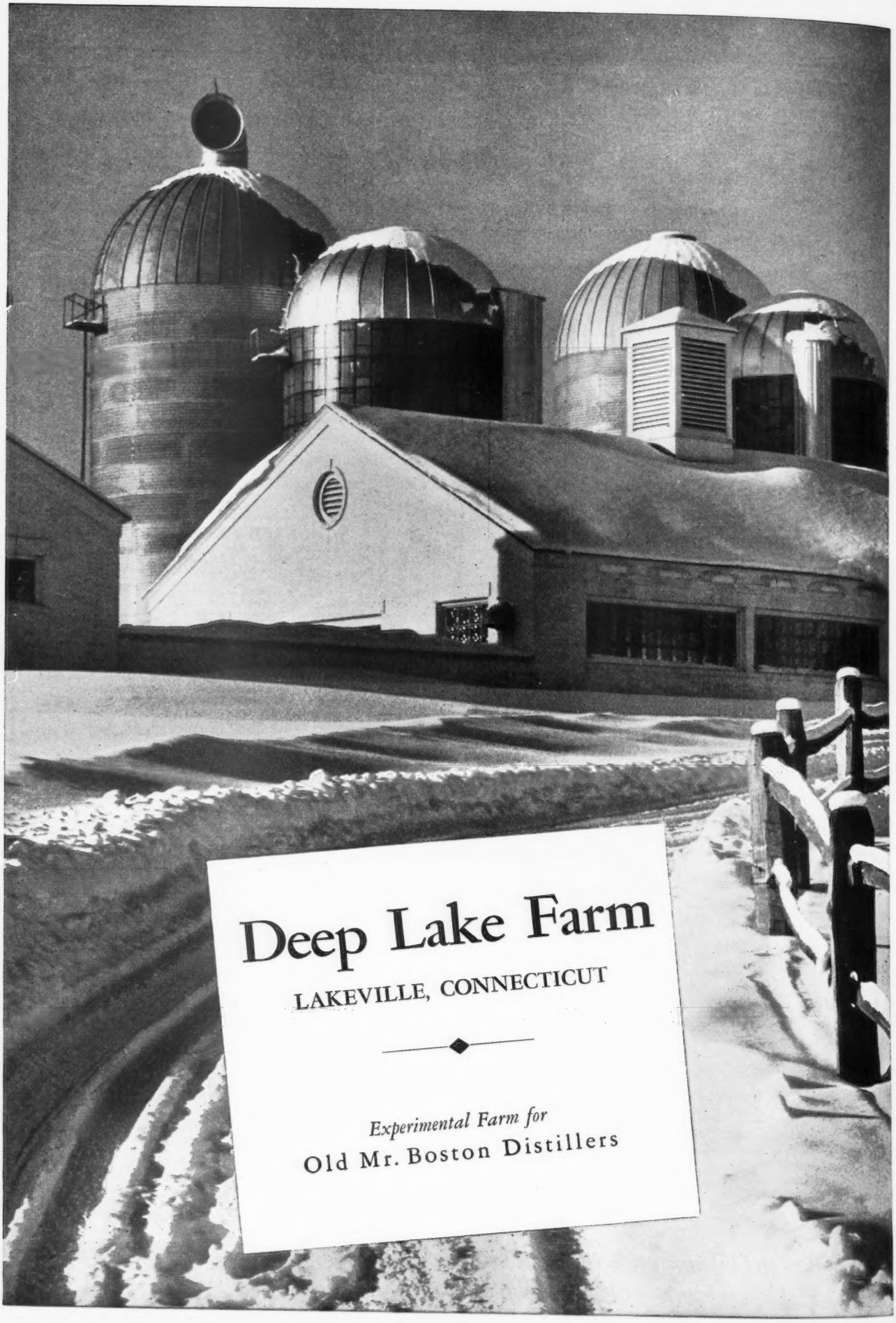
Deep Lake Farm
LAKEVILLE, CONNECTICUT
Experimental Farm for
Old Mr. Boston Distillers

"THE WORLD'S FAIR OF THE DAIRY INDUSTRY"

ideas • opportunities • benefits

-for sound advancement of the dairy industry on the FARM, and in the MARKET

Progress in every industry is won through knowledge—through the advancing knowledge of the men who ARE the Industry, and through the informed knowledge of the public that SUPPORTS the industry. The International Dairy Exposition is conceived and undertaken so that our Industry can *better know the best within itself*—so that our public customers can *better know the worth and benefits* of our efforts and accomplishments—to the end that ALL may profit from that greater knowledge.

At the Exposition, you will meet the leading men of seven Dairy Breeds —exchange ideas and experiences. You will see or show the finest animals, buy or sell to your advantage. You'll meet the processors and distributors of the Industry, on common ground, in common cause. You'll meet and learn from others, whose business is to research, make, and sell you better feeds and better dairy farm equipment. You'll give inspiration to the 4-H and FFA next-dairy-men-in-line, and do credit to yourself by your participation. Your "numerical" attendance will add high news-value weight to consumer-aimed publicity. And besides, you'll enjoy yourself here.

Help "us" make the Exposition a worthy representative of our great Industry—worthy of its great public value. Write for complete information details, catalog, entry blanks, hotel reservations, to International Dairy Exposition, Inc., 130 E. Washington St., Indianapolis 4, Ind.

★ $50,000 PREMIUM CLIMAX SHOW, ALL BREEDS

★ 4-H AND FFA INVITATIONAL NATIONAL SHOWS

★ SPECIAL DAIRY-INTEREST INDUSTRIAL EXHIBITS

★ FESTIVAL OF DAIRY FOODS CONSUMER PROGRAM

★ EVENING ENTERTAINMENT, 10,500 SEAT COLISEUM

AYRSHIRE • BROWN SWISS • GUERNSEY • HOLSTEIN • JERSEY • MILKING SHORTHORN • RED POLL

1ST ANNUAL

INTERNATIONAL Dairy EXPOSITION

PERMANENT HOME • INDIANA STATE FAIRGROUNDS

INDIANAPOLIS • INDIANA

OCTOBER 8-15

A Prince Son Out of a Top Daughter of Douglaston Prince Royal...

Pebble Hill Prince Royal

Born April 11, 1949

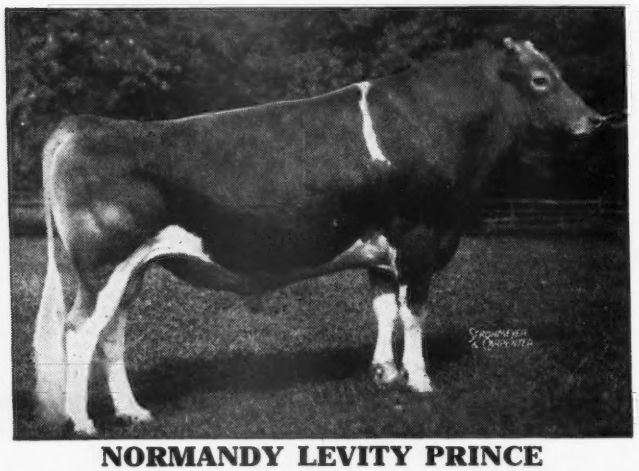

NORMANDY LEVITY PRINCE

HIS SIRE

PRINCE has done a fine job at Sterling Farms, Inc. and is doing well for us. His daughters milk good as two-year-olds and give every indication of high production as they develop. Refer to page 1189 of the April 1, 1949 Journal for his extended pedigree.

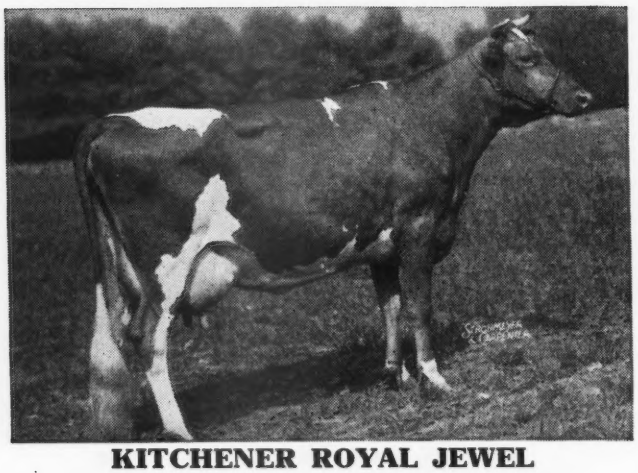

KITCHENER ROYAL JEWEL

HIS DAM

ROYAL JEWEL has two Advanced Register records—14196—803—CC and 13478—744—7yrs—305C on twice-a-day milking. She has two A. R. daughters, one pictured below. Her dam has 6 A. R. daughters, one a Class Leader with 17785—1035—8yrs—365C. Her sire, Douglaston Prince Royal, has 14 P. R. sons and 51 A. R. daughters, including the holder of the National Record as Sr4—365C of 1083 lbs. of fat.

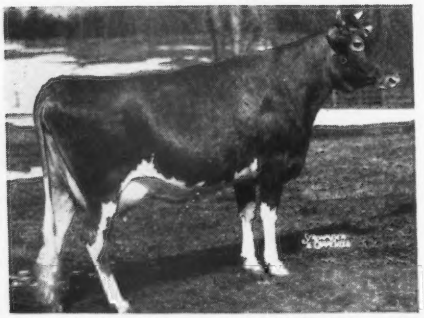

STERLINGOLD PRINCESS JITA

HIS FULL SISTER

PRINCESS JITA has made an Advanced Register record of 537 lbs. of fat as a two-year-old and is on retest looking like 700 lbs. of fat as a three-year-old. She classified Very Good in 1947 and 1948.

THIS CALF SHOULD PROVE A GOOD INVESTMENT.

CALFHOOD VACCINATED

Pebble Hill Farm

DOYLESTOWN, PENNSYLVANIA

FULLY ACCREDITED

WITCHWOOD GUERNSEYS

PENNSYLVANIA BANG'S NEGATIVE NO. 127 — FEDERAL ACCREDITED NO. 139370

CONSIGNED: **24TH GLENBURNIE GUERNSEY SALE**

Glenburnie Farm, Trenton, New Jersey, July 22, 1949

A Top Cow – From A Top Cow Family

Here is the kind to add to your herd.

In the Sale

ANTIETAM SONJA
Born: February 7, 1942
11870—490—GG
12660—545—B
13461—558—6yrs—365 (pending)
2nd Dam: **Hardwick's Sonsie**
12475—721—FF
VG '47
5 A. R. daughters

SONJA is by Langwater Vagabond, A. R., $16,500 and brings in Country Flower, Steadfast, Valiant and top Langwater breeding.

Sonja is also an own sister to Antietam Sonye, 15277—676—Jr4—365C, VG '47. They own sisters to Antietam Royalist, siring top daughters at Antietam.

All in the same Family—2 EXCELLENT FULL SISTERS

ANTIETAM SONSIE
11857—580—G, 13208—604—CC
Sold for $4,300 E '47

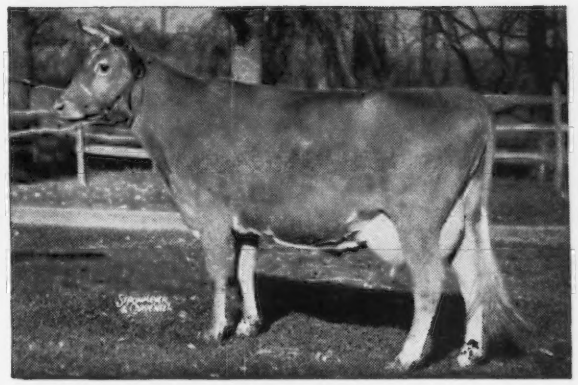

ANTIETAM SKYLLA
12471—623—GG, 16231—841—C
E '47

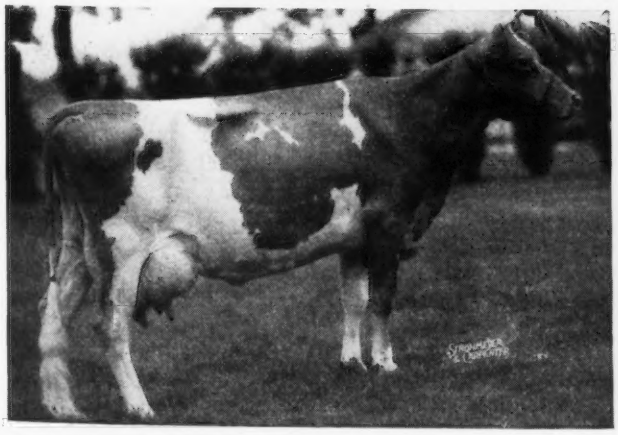

A Bull by LANGWATER HELIOS, A. R.

WITCHWOOD JADY

Born: JANUARY 17, 1948

Her Son in Sale

COURT LADY OF THE GLEN
15225—756—A
A Langwater Midnight daughter.

Her daughter by Langwater Vagabond, Vagabond's Princess Valencia, completed an A. R. record last year with 14520—630—Sr3—365.

Sire: LANGWATER HELIOS. A. R.
HARMONY HOLLOW JACQUELINE, 17611—920—BB, 18796—1014—6yrs—365C.
HARMONY HOLLOW REPLY, 17121—818—Sr4—365.
HARMONY HOLLOW SUNGIFT, 14397—722—D.
HARMONY HOLLOW LILAC, 16399—711—Sr4—365.

HERE IS PRODUCTION APLENTY—and top LANGWATER BLOOD

Also in the Sale—FOREMOST PATSY REMEMBRANCE. Born MAY 14, 1938. 11989—651—AA, a daughter of Majesty's Fearless, A. R. (May Royal's Majesty—Langwater Remembrance), Valor's Fifi, 10631—574—D, a Langwater Valor daughter. Remembrance is due August 16 to Langwater Wizard (Langwater Patrician, A. R.—Langwater Blanche 2d, 13932—651—G, 2 A. R. sons, 3 A. R. daughters).

Please address correspondence to:
LARRY TESSIER, Manager

Location of Farm—Junction Highway 202 and 309

DONALD HEPBURN, Herdsman — PHILIP J. BAUR, Owner

Montgomery Square, North Wales • R. F. D. 1, Pennsylvania

the Promotion Division Offers

Guernsey Trophies

A. Metal cow figure mounted on flat engraving plate, 4 5/8" high - $6.30

B. Metal cow figure in either silver or gold finish - $5.25

C. Pint size Guernsey jug - $9.80 (includes tax)

D. Cow figure and milk pail on oval walnut base, 7" high, 7½" wide - $10.40

E. Pint size Guernsey jug set (jug, bowl and tray). Silver plate - $16.30 sterling silver - $60.00 (prices include tax)

F. Cow figure on rectangular ebonized base with large metal engraving plate, 9" high, 8¼" wide - $10.95

G. Large Guernsey jug, 2 quart capacity. Silver plate - $16.90 ; sterling silver - $85.00 (prices include tax).

H. Cow figure on bakelite base with large metal engraving plate completely encircling trophy 9" high, 8¼" wide - $12.75

(Prices include postage)

WHEN ORDERING DESIGNATE LETTER & FINISH

ORDER FROM -

THE AMERICAN GUERNSEY CATTLE CLUB

Promotion Division — Peterborough, N. H.

"Melody Acres"

MR. AND MRS. J. S. BORRECCO & SON
ROUTE 5, BOX 655, FRESNO, CALIFORNIA

Where Type and Production Harmonize

STERLINGOLD PRINCE MELODY

Sire: **Normandy Levity Prince, A. R.**
A proved Green Meadow—Levity-bred sire. **Prince** is out of Coronation Levity Gem, 11431—607—G, 12745—647—B.

A maternal sister to his dam topped the Sun-Blest Dispersal at $6,500. Traces to Coronation King of Pine Manor ($11,500 at over 10 years of age) and Green Meadow Melba, 15342—963—Sr2—365C.

Dam

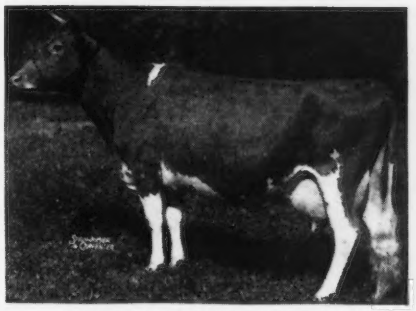

PINE MANOR MELODY GIRL
11001—543—G
14423—705—5yrs—365
VG '47
A daughter of Pine Manor King Melody Master, A. R. (sold for $6,100).

STERLINGOLD PRINCE MELODY is close-up to such great cows as Green Meadow Melba, 15342—963—Sr2—365, National Record, Coronation Levity, 15252—867—A, Shuttlewick Levity, 16896—804—G.

Sons are for sale from daughters of San Carlos Valor and San Carlos Bill's Bill and Fresno Valor's Kernel.

The VALMONT daughters PRODUCE and they come by it RIGHTFULLY

Santa Cruz Holliston Valmont

VALMONT is by **HOLLISTON ROYAL OF ROCKINGHAM, A. R.**
77 A. R. daughters
25 over 700 lbs. fat
50 over 600 lbs. fat
A son of Langwater Holliston, A. R., he sire of **LANGWATER LEVITY, A. R.** (foundation of the LEVITYS) and out of a daughter of Mixter May Royal, A. R.

VALMONT is out of **SANTA CRUZ VIOLET ROSE**
12677—648—AA
1 A. R. son—4 A. R. daughters
SANTA CRUZ PRINCE'S VIOLET
15462—741—DD
12952—684—BB
SANTA CRUZ HOLLISTON VOCA
14340—705—EE
SANTA CRUZ HOLLISTON VIOLET
11796—638—GG

VALMONT sons out of high producing dams.

WRITE US TODAY

BUTTERTON GUERNSEY FARM

Farm located 6 miles northwest of Davis, Calif., on Highway 99-W or 4 miles south of Woodland on 99-W
W. B. DOTY
P. O. Box 268, WOODLAND CALIFORNIA

IOWA *Guernseys*

NOOK-DALE GUERNSEY FARM

DES MOINES, IOWA — CLIVE, IOWA

Buy Langwater Blood In Iowa

We have daughters of the following
LANGWATER BULLS

LANGWATER TYRANT	LANGWATER COUNT
LANGWATER TWINKLER	LANGWATER GARDENIUS
LANGWATER CAROLER	CAROLER'S TRAVELER
LANGWATER ESQUIRE	WELCOME IN WESTWARD

This largest herd of Langwater breeding west of the Mississippi River will be sold in a complete dispersal on

SEPTEMBER 20, 1949

T. B. and Bang's Tested and Accredited
Calfhood Vaccinated with Strain No. 19

For Catalogs write R. H. PETERSEN, CLIVE, IOWA

SHERMAN AND PETERSEN
owners

130 Head of Cattle in Herd

CLIVE, IOWA

Pharos Farm Dispersal • *Simsbury, Connecticut*

THURSDAY, AUGUST 11, 1949, 10:30 A. M., D. S. T.

At the farm—2 miles north of Simsbury—off Route 10 and 202 cross Farmington River on Tariffville Road.

100 HEAD — 4 herd bulls—6 young bulls—40 cows—25 bred heifers—25 open heifers

22 Daughters, 6 Sons, 15 Granddaughters and 12 Great Granddaughters of Thirlstane King Eugene.

Maple Lane Africander's Eugenie

Sire: SAUGERTIES AFRICANDER, A. R.

Dam: MOORLAND EUGENIE, 10231—564—G

Represented in sale by her son, Thirlstane King Eugene, Lot 1, by Broadland Border King. Eugene is one of the good novice bulls in the herd with 22 daughters, 6 sons, 15 granddaughters and 12 great granddaughters in the sale and many cows carrying calves to his service.

T. B. ACCREDITED
BANG'S ACCREDITED
Eligible all States

All females over 8 months vaccinated with Strain 19.

FOR CATALOGS AND INFORMATION WRITE . . . **THE LOUIS McL. MERRYMAN & SONS, INC., SPARKS, MARYLAND**
Phone or write Minor E. Stoddard, Simsbury 370 or 102 for appointment to see the herd.

IOWA Guernseys

Acker's Acres

STYLEMASTER HAS THE STUFF

and we like his calves

DOUGLASTON KING'S STYLEMASTER

7 nearest dams average 803 lbs. fat

His Paternal Granddam

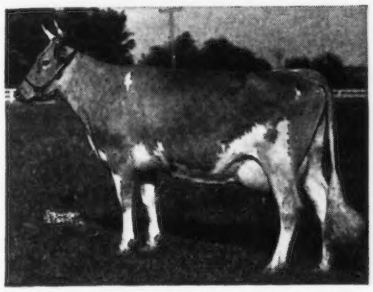

DOUGLASTON KING'S CHARLOTTE

15216—828—Sr2—365C
Class Leader 4th Place
19751—988—A

Sold for $11,000, Gardenville Dispersal.

STYLEMASTER is a son of Gardenville Coronation King, A. R., $45,000 out of Pine Manor King's Fashion, 10377—580—Jr2—365, sold for $6,500. He is a double Coronation King of Pine Manor.

Sons are for sale carrying this valuable inheritance.

Acker's Acres • WATERLOO, IOWA

FEDERAL ACCREDITED — BANG'S FREE

DR. W. H. ACKER, Owner — HAYDEN MATTHYS, Herdsman

CLERMONT PRISCILLA
Is a Great Cow

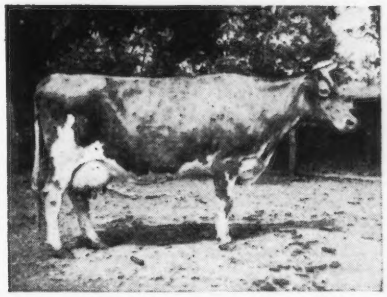

CLERMONT PRISCILLA

8174—418
10974—573
12140—600
11643—550
11946—585
12635—476
} D.H.I.A.
11991—594—CHI
11640—576—AHI
11246—504—AHI
11697—539—9yrs—HIR

In 3284 days in milk she produced 5316.7 fat and produced a calf each year.

Priscilla had one daughter in our herd, Clermont Priscilla Rose, 9590—515—Sr2—HIR. She has had a number of good daughters in our herd that have done well.

Now in her 13th year, she has milked up to 63 lbs.

Sons of Ger Gar Levity Count (Curtiss Candy Levity Paul — Pleasant Lawn's Blossom. 12175—736—Sr4—365—730 T. M.

CLERMONT BEND FARM

CLERMONT, IOWA

Guernsey Cattle

JERRY N. SPENCER, Owner — 2 miles North of Clermont on U. S. 18

A son of the OLD COW . . . ELMWOOD ETTA'S AJAX

Born: FEBRUARY 17, 1947

(Owned jointly with Dickman Bros., Garnavillo, Iowa)

His Maternal Sister

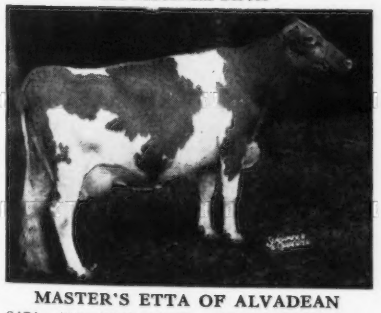

MASTER'S ETTA OF ALVADEAN

8474—400—EHI, 10760—485—5yrs—HIR
9221—426—CHI, 11197—522—7yrs—D. H. I. A.
E '47

Sire: **Wey Acres Aubrietia's Grandee, A. R.**

14 daughters with 34 records	8794—428
14 dams with 34 records	7687—377
Increase	1107—51

14 pair index 9901 lbs. milk—479 lbs. fat

S: Langwater Grandee, A. R.
D: Crum Creek's Aubrietia
13190—675—EHI

The Grandee daughters classified in our herd are real dairy cows. The 10 classified went 7 Very Good, 2 Good Plus (high), 1 Good Plus.

ETTA'S AJAX is being bred to some of our better cows.

WE CAN OFFER, Elmwood Clara's Prince, Born: DECEMBER 5, 1948. Sired by Elmwood Etta's Prince, a son of Master's Etta of Alvadean (above) out of Elmwood Clara, 10483—546—5yrs—HIR, 11008—526—6yrs—HIR.

Dubuque, Iowa, 6 miles South of Dubuque on U. S. 61 — ARNOLD M. PANCRATZ, Owner

A DOUBLE GRANDSON OF HIGH POINT PRINCE MAXIM

— NOT MANY LEFT —

QUAIL ROOST KING SPOT, A. R. Born: DECEMBER 22, 1940

Sire: **Quail Roost Maxim King, A. R.,** a son of **High Point Prince Maxim, A. R.**
MAXIM KING is a noted sire of good sires in the South.

His Paternal Granddam

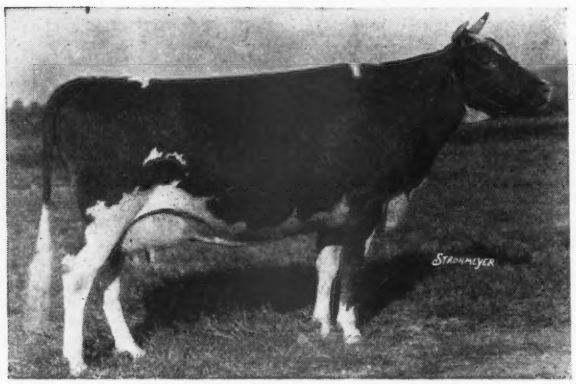

LANDMARK PRINCESS MAY ROSE
14782—863—A
2 A. R. sons—2 A. R. daughters, Sr. & Gr. Ch., N. C. State Fair, 1930.

His Maternal Granddam

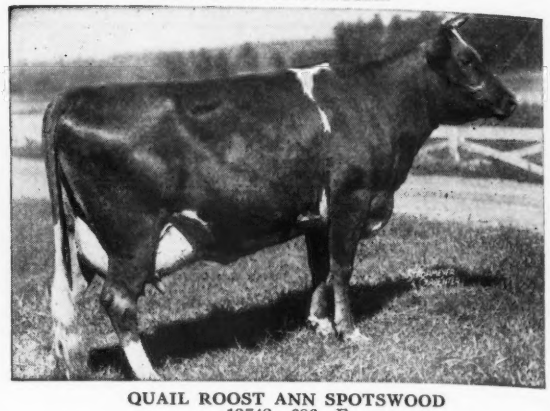

QUAIL ROOST ANN SPOTSWOOD
13742—686—F
4 A. R. sons—3 A. R. daughters

Dam: **Quail Roost Maxim's Annette,** 12685—596—CC
A daughter of High Point Prince Maxim, A. R., 10 daughters over 800 lbs. fat.

KING SPOT is sire of such good daughters as:

HILLANDALE RIKA'S CLARISSA	10119—540—Sr2—365C
HILLANDALE VIVIAN'S ROUGETTE	9991—556—Sr2—365

KING SPOT is **OFFERED FOR SALE.** We have a number of his daughters and feel we can let him go at this time.

He is priced right and we welcome your inquiry.

JOHN SPRUNT HILL, Owner
G. W. HAWKINS, Manager

• HILLANDALE DAIRY FARMS - Durham, North Carolina

We like the combination of GREEN MEADOW plus LANGWATER inheritance

HILL GIRT MAY ROYAL

Sire: **Hill Girt Royal Blue,** a son of Hill Girt Royal Cherub, A. R. out of Truda of Hill Girt Farm 2d, 15954—827—AA, E '47—'48.

His Dam—Also His Great Granddam on Sire's Side

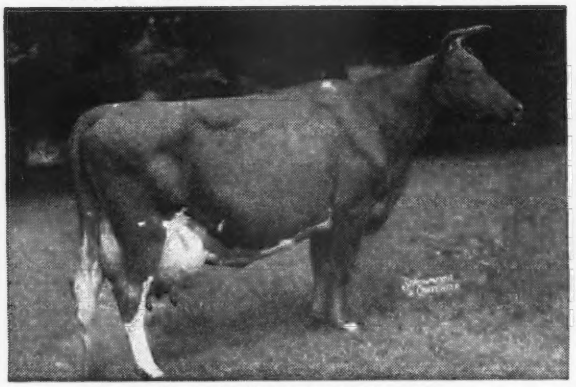

ROYAL ARTLESS OF HILL GIRT
18261—855—AA
2 A. R. sons—3 A. R. daughters
All over 600 lbs. fat
E '47—'48

His paternal great granddam: **Imp. Truda of Hill Girt Farm**
10459—570—E
(Dam of Truda of Hill Girt Farm 2d, 15954—827—AA)

The MAY ROYAL calves are yearlings and show that dairy look that we like. They look like what their inheritance called for. Sons out of cows with up to 778 lbs. fat.

Send for list of available bull calves

Conover's Hightstown Guernsey Dairy

CLIFFORD L. CONOVER, Owner — JOHN GRAY, Herdsman

HIGHTSTOWN, NEW JERSEY

Strong Female Lines mean so much...

Our Breeding Is Rich In The Blood Of Great Brood Cows. **We're tied up with the Barbee family and GLAD OF IT.**

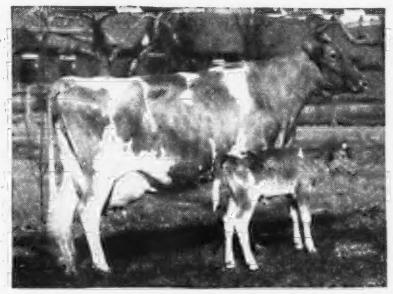

ST. JAMES PHILOSOPHER'S BARBEE

4 A. R. records include
15215—774—C
17303—915—A

On retest making 12638—666—11yrs—305—3x in 219 days

Sr. and Gr. Champion at many leading fairs including the Dairy Cattle Congress, 1941, 1942. 2nd Aged Cow at the National, 1948. Twice classified Excellent, 1947, 1948.

BARBEE is a full sister to the dam of our senior herd sire, St. James Champion Blaze, whose 25 daughters in our herds are pleasing in appearance and are great producers.

BARBEE is a three-quarter sister to our junior herd sire, St. James Maxim, that now has fourteen young daughters in our herds that look real.

Roy C. Patrick
QUINTON STOCK FARM
SALEM, NEW JERSEY

C. Allen Patrick
PLEASANT HILL FARM
SALEM, NEW JERSEY

3 Reasons Why We're Enthusiastic About Developments At Our Farm

1... McDONALD FARMS FRESCO

A son of Foremost Prediction — the breed's leading sire of 700 pound fat daughters (30) and most Excellent daughters (9).

2... McDONALD FARMS CHOICE WATCHFUL

A double grandson of Green Meadow Watchful, A. R.—sire of many good ones including Green Meads Thelma, E at 16½ years of age.

3... McDONALD FARMS KING EDWARD

A son of Myhaven King, A. R. and from the same female line as McDonald Farms Hester ($13,000).

PUT THEM ALL TOGETHER

1—2—3 they add up to a combination of the best . . . a proved inheritance of popular breeding.

Bull calves rich in the blood of these sires are now available.

KRAMER FARMS • Keystone, Route 1, Indiana

C. J. KRAMER AND DELORN PEASE, Owners

ZENEITH did it again...

Argilla Zeneith, A. R.

Senior and Grand Champion at the 1949 Great Essex County Spring Show.

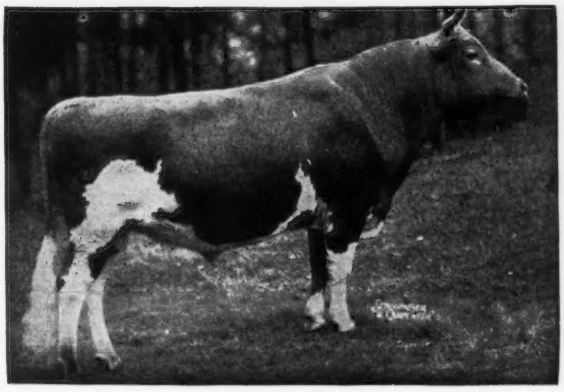

ARGILLA ZENEITH

Senior and Grand Champion, Essex County, Topsfield, Spring Show, 1st Aged Bull, Senior and Grand Champion, Topsfield, 1946, 1st Aged Bull, Senior and Grand Champion, Brockton, 1946, Grand Champion All Breeds, Brockton, 1946.

Sire: ALFALFA FARM PHILOSOPHER, A. R. 7 times Grand Champion, Eastern States, 2 times Reserve Grand Champion, National Dairy Show, 1 time Grand Champion, National Dairy Show.

Dam: ARGILLA ZINNIA, 11240—627—D. A daughter of Aiyukpa L. Czar, A. R.

Our herd is rich in this proved Argilla blood.

Sons of ZENEITH for sale from good A. R. dams.

Write us today

HIGH HILL FARM • North Dartmouth, Massachusetts

R. UDELL THORNTON, Owner — JOHN F. PRENTICE, Manager

GREAT INHERITANCE — GREAT PRODUCTION

Flying Horse Flute's Phil

Sire: **ARGILLA ROYAL PHILOSOPHER**, $28,500, a son of Alfalfa Farm Philosopher, A. R. and Argilla Fair Palotterie 3d ($14,000) 15900—810—CC, 15907—823—A, 14631—704—6yrs—305C—2x, 14602—675—7yrs—305C—2x. His first daughter to finish test at Flying Horse Farm made 16663—795—Jr2—365C.

His Dam

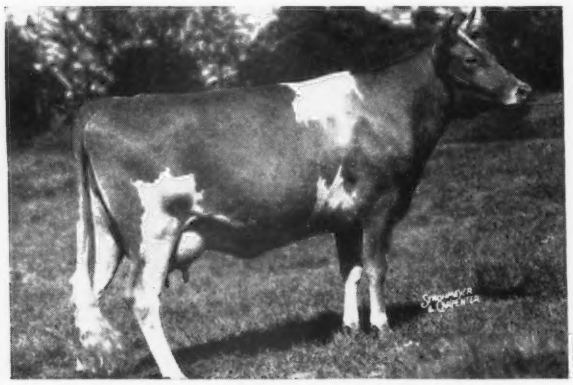

FLYING HORSE COLONEL'S FLUTE
12478—758—Jr2—365
A paternal sister to Flying Horse Colonel's Patsy, twice classified Excellent, 1947—1948.

His Dam's Paternal Sister

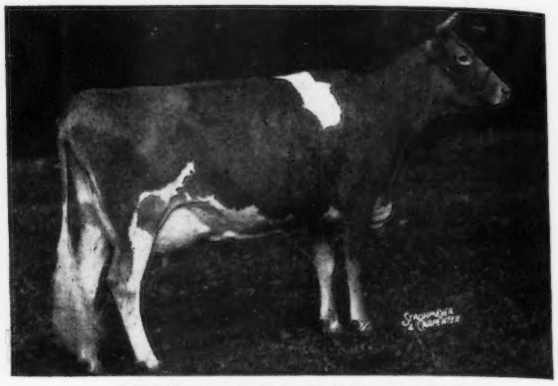

FLYING HORSE COLONEL'S DOROTHY
12622—664—Jr2—365C
Gr. Ch., Topsfield, 1947—1948. Reserve Champion, National Guernsey Show, 1948. VG '48—E '49.

FLUTE'S PHIL carries that Alfalfa Farm Flute inheritance.

Will be bred to the daughters of Flying Horse Master's Royal—(Flying Horse Bandmaster, A. R.—Flying Horse Royal Rose, 15059—853—Jr2—365C, 3rd place, 22558—1154—5yrs—365C, National Record). **Master's Royal** has over 100 daughters in the herd. The oldest daughters are now on test going good.

Sons will be for sale starting in October. KEEP UP WITH FLUTE'S PHIL.

We haven't photographs yet but we feel interested breeders will find it worth while to travel quite a distance to see our large herd.

VISITORS AND INQUIRIES ALWAYS WELCOME

200—HEAD—200

GRANDVU FARMS • WRIGHTSTOWN, WISCONSIN

BAUMGARTENER BROTHERS

T. B. ACCREDITED—VACCINATED

RAMACO FARM

RAHR MALTING CO.

REGISTERED GUERNSEYS

We Are Going All Out With KELKIRK

McDONALD FARMS KELKIRK

(Full brother to McDonald Farms Pre Jedetta, 9341—499—Jr3—305C, Reserve Grand Champion and also Best Uddered Cow, New York State Fair, 1948).

Sire: **McDonald Farms Prediction**, A. R., Gr. Ch., Md. & E. S. E., 1947. Sire of 3 head for over $5,000.

His Maternal Granddam

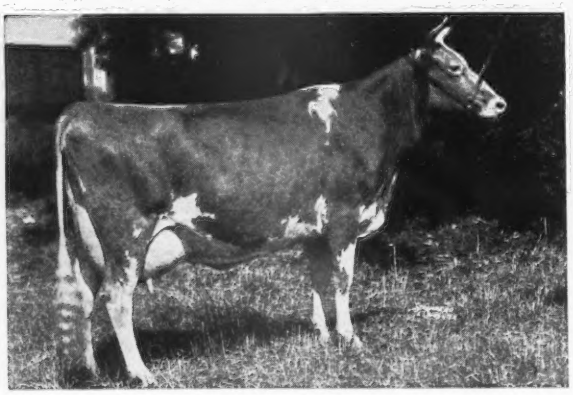

DARNLEY'S SNOW QUEEN
12431—599—CC
6 A. R. daughters
Res. Gr. Ch., National, 1937.
Kelkirk's Dam: **McDonald Farms Fleta**
12148—662—D
Full sister to McDonald Farms Fleda, 11091—615—CC

KELKIRK sons from only our best cows.

HENRY LENZ, Manager

Office—Box 287
Phone—5515

Manitowoc, Wisconsin

Farm—Route 5
Phone—68F13

LAUREL LOCKS GUERNSEYS

Congratulate

H. K. McCULLOUGH

Newville, Pa.

on the purchase of

LAUREL LOCKS JERIS

DONNELL MARSHALL — MILLER C. LONG

POTTSTOWN, PENNSYLVANIA

FOR SALE

MAXWELL MANOR GOLD KING

Born: FEBRUARY 24, 1947

He is a paternal great grandson of Coronation King of Pine Manor, A. R., $11,500 on the top side and carries a strong infusion of top Butterfat blood.

On the bottom he is strongly bred to Langwater Valor.

GOLD KING is a typy individual. He is ready for heavy service and priced reasonable.

Write us today for price and full particulars.

PHIL NIEDERAUR AND STANLEY R. GOROM
Owners

BRYAN, OHIO

GOLDEN GUERNSEY MILK
PUREBRED *from* GUERNSEY COWS

JO-BE *farms*

UNIFORM FLAVORFUL EGGS
HEALTHY *from* CERTIFIED HENS

90 TH AND MAPLE STS · OMAHA · NEBRASKA

JOE P. MULLER, Owner
LEONARD N. MILLER, Manager

3 EXCELLENT DAMS

McDonald Farms Ideal Kadi

His Sire

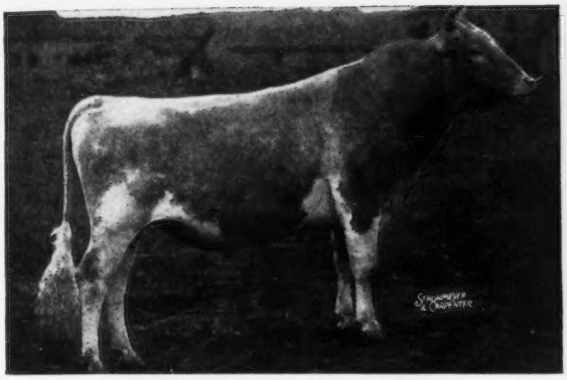

McDONALD FARMS IDEAL
1 A. R. daughter—others on test. A son of Foremost Prediction, A. R. 9 Excellent daughters and 30 daughters over 700 lbs. fat and out of Green Meads Thelma, 13518—740—D. E '47.

His Dam

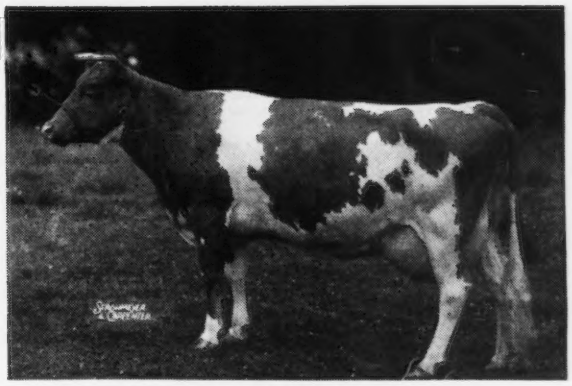

McDONALD FARMS FAIR ROSE
10976—539—G
11990—587—5yrs—365C
E '47—VG '48
2nd Dam: FOREMOST OLD ROSE
15220—742—A
E '47—VG '48

IDEAL KADI will be bred to this type of cow.

	MILK	FAT	AGE
CHALLENGER'S JUANITA OF JO-BE a daughter of Wanda ↓	10235	538	Sr3—305C—2x (pending)
SKYLINE CRUSADER'S WANDA	11741	646	Jr2—305C—2x Class Leader 2nd Place
WHITEBREAST DELLA	11602	644	7yrs—365
BUTTERCUP'S QUEEN OF GOLD CREST	11933	616	AAA
EDGEWATER TOREADOR'S NOLA	9799	557	Sr3—365
SKYLINE GENEROUS	10951	537	8yrs—305C
EDGEWATER ROYAL PRUE	9674	532	6yrs—305C
EDGEWATER STAR'S NOMA	10304	524	7yrs—305C
DAISY'S DUCHESS MAID	11020	521	5yrs—305C
OTOE SHALAMAR'S TREASURE	10129	508	Jr4—305C
JO-BE ROSOMOND	10356	500	Jr2—305C
WHITE CREEK MAY	10636	490	Sr3—305C
WHITE CREEK LITTLE ROSETTE	8071	467	EEE
LORNA OF JO-BE	10178	457	Jr2—305

Write for our list of available bull calves. They are just from our top cows.

OUR HIGH PRODUCING OLDER COWS

are by

Mt. Ararat's Sir Lucky

17 A. R. Daughters

SIR LUCKY is by Maple Lane Fashion's Steadfast, A. R., a son of Saugerties Golden Steadfast, A. R., and out of Maple Lane Monarch's Fashion, 11826—726—G, 16085—926—Jr4—365C, former Class Leader. He is out of Maple Lane Africander's Lucky, 11655—676—GG, full sister to Maple Lane Lucky Lass, 19689—989—AA, ¾ sister to Maple Lane Africander's Jackie, 17715—908—CC, 18616—904—AA.

DAUGHTERS are bred to

McDonald Farms His Excellence
(Foremost Prediction, A. R.—Coronation Monita, 13950—640—A).

Langwater Lord Benton
(Langwater Onward—Langwater Laburnum, 11392—529—Jr2—365C).

THEIR sons are for sale. Write us today.

BENTON FARMS • Middleburg, Virginia

DANIEL C. SANDS — Please address all correspondence to SAMUEL L. MOYER

IMPORTANT has everything to make him THAT

TOP MAXIM BLOOD—POPULAR INHERITANCE—

Bayville Maxim Important

His Dam

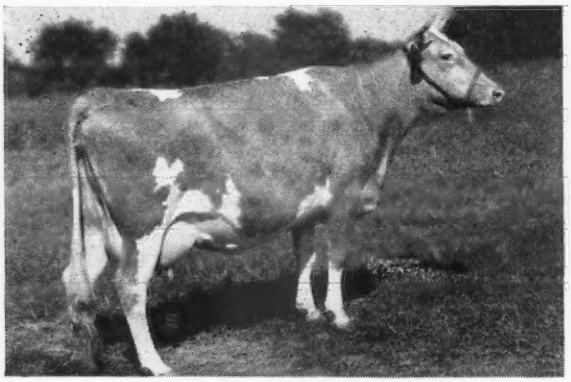

QUAIL ROOST ROYAL CLAIR
11200—542—EE, 12280—574—B
11120—539—6yrs—305C
A daughter of Fayroyal's Maxim, A. R.

His Sire

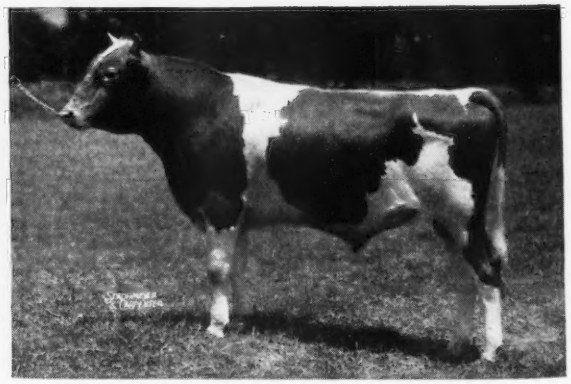

FAIRLAWN MAXIM'S IMPRINT
Sire of many good daughters in the Bayville herd.

IMPRINT is sired by Quail Roost Rose Maxim, A. R., $11,000, and out of Afton's Golden Marie, 10938—596—Jr4—305C—3x, 14417—785—6yrs—365C, Sr. and Gr. Champion at Wis., Ky., Northern Ill. Parish Show, 1948. First Best Uddered Cow, 1st Aged Cow, Senior and Grand Champion, National Guernsey Show, Waterloo, 1948, E '47—'48. Sold for $10,000.

IMPORTANT carries that Quail Roost Rose Maxim, Fayroyal's Maxim and Marie inheritance that we think is about the tops in **MAXIM BLOOD.**

T. B. ACCREDITED
BANG'S FREE

Burkeville Guernsey Farm, Burkeville, Virginia

LESLIE BOSWELL, Owner — (2½ miles out on Highway 360)

What Great Inheritance He Has

Hunterdale Golden Maxim

combines the blood to a top sire of the breed and one of the great show cows and producers of all time

His Sire

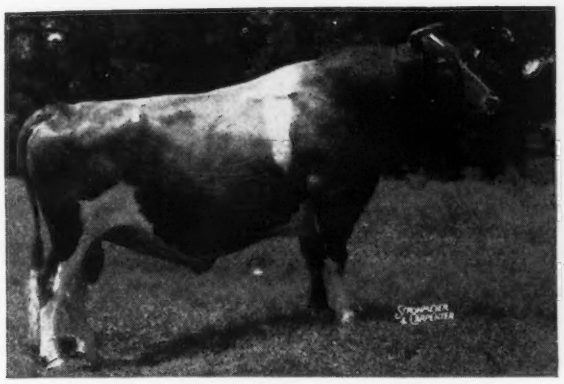

QUAIL ROOST ROSE MAXIM, A. R.
2 daughters over 900 lbs. fat
3 daughters over 800 lbs. fat
8 daughters over 700 lbs. fat
15 daughters over 600 lbs. fat
32 daughters over 500 lbs. fat
Sold for $11,000.

His Dam

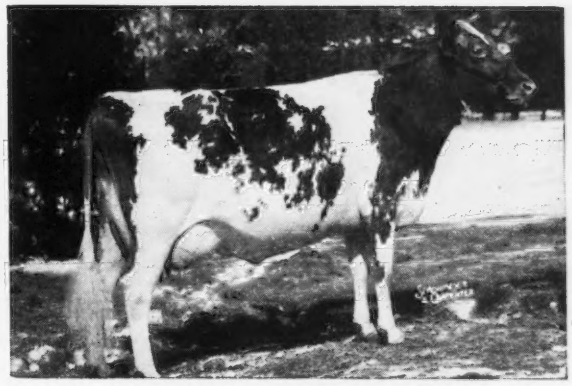

AFTON'S GOLDEN MARIE
10938—596—Jr4—365C—3x
14417—785—6yrs—365C
1st Best Uddered Cow, 1st Aged Cow, Sr. and Gr. Ch., N. G. S., Waterloo, 1948. E '47-'48.

Reserve a GOLDEN MAXIM son today out of cows like this

▶ *Rich Hill Lassie* ◀

15059—718—5yrs—365C

Her son **Hunterdale Golden Keynote,** born November 28, 1948

We have a number of top cows bred to GOLDEN MAXIM. Cows with records up to 867 lbs. fat.

Bull calves from these cows will be for sale. Today we offer the GOLDEN MAXIM son out of LASSIE (above).

T. B. ACCREDITED NO. 545113 . . . BANG'S FREE NO. 1049

HUNTERDALE FARM • Franklin, Virginia

(3 miles out on Highway 641)

W. H. SCOTT, Owner

Address Correspondence to GORDON W. BRIDGES, Manager

LANGVALLEY FARMS

Glen Arm, Maryland

"GREAT OAKS FROM LITTLE ACORNS GROW"

We believe that on June 4, when Sterlingold Majestic arrived at Langvalley, we acquired one of the finest bred and most promising young bulls in America. This is as it should be—for there will be no deviation from our policy of always breeding the **best** to the **best**.

Himself

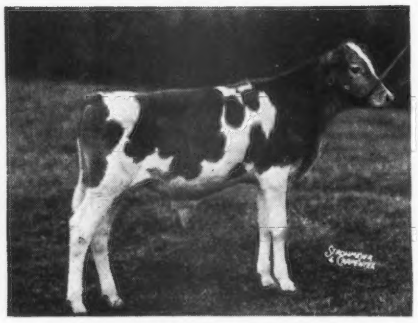

STERLINGOLD MAJESTIC

His 7 nearest dams average 842 lbs. fat.
(photo taken January, 1949)

His Full Brother

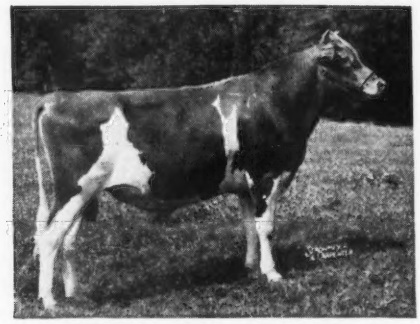

STERLINGOLD MELINDA'S MAJESTY

Herd sire at Sterling Farms, Inc.

His Dam

Classified
EXCELLENT
1947 E E E E **E**
1948 E E E E **E**

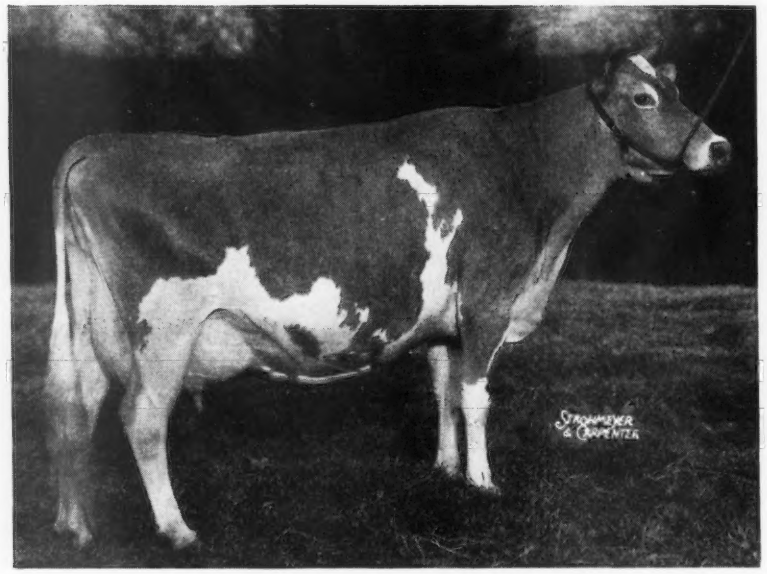

19537 lbs. milk
961 lbs. fat
6yrs—365

CORONATION MELINDA

One of the breed's great cows.
(Photo taken January, 1949)

A FEW BULL CALVES FROM OUR TOP FOUNDATION COWS ARE AVAILABLE. MAY WE SEND YOU THE DETAILS.

CHARLES G. LANG, Owner TRUMAN JOHNSON, Herdsman ROBERT E. HOGARTH, Manager

Valley Oaks

Registered Guernseys

MR. and MRS. F. R. SCHOELLERMAN
Route 1, Box 39
Galt, California

REPEAT PERFORMANCE!

We have often been asked if our modest "half-page, once-a-month" Journal advertising could compete with large scale advertisers.

After our May 15th insertion (page 322) we know the answer. People read it!

That was the time we tabulated our 18 cows on A. R. test (machine milked, 2x) with an average of 2.00 and 2.15 fat on the two test days.

Now they want to know if that was an especially good month, so here are the results of the May and June tests.

The rest of the herd performs exactly the same—15 cans of milk from 31 cows. Figure it out! And all Golden Guernsey.

The records, and the advertising are helping us to sell bull calves out of these cows, by Pine Manor Levity Victor and Curtiss Candy Levity Ambler.

	May Test		June Test		Classification	
Age	Milk	Fat	Milk	Fat	'48	'49
9	60.6	2.88	55.6	2.61	VG	D
8	67.7	3.23	62.4	2.84	VG	D
8	35.6	2.01	32.5	1.67	E	E
8	19.9	1.08			D	D
7	59.5	2.60	47.7	2.12	VG	E
7	33.0	1.68	32.4	1.47		
6	41.9	2.39	4.10	2.26	D	D
5	43.3	1.97	36.8	1.88	D	D
Sr3	29.7	1.53	25.2	1.36		D
Jr3	46.0	2.07	38.6	1.70	A	D
Sr2	42.8	1.83	36.1	1.30		
Jr2	19.8	1.35	16.3	1.08		A
Jr2	27.0	1.59				D
Jr2	46.5	1.91	41.3	1.77		VG
Jr2	43.7	2.06	37.0	1.73		
Jr2	41.8	1.90	38.2	1.94		
Jr2	41.8	1.46	36.5	1.45		
Jr2	44.5	1.89	39.8	1.87		
9			48.6	2.48	VG	VG
6			49.7	3.08		
Sr4			58.3	2.72		D
	41.4	1.968	40.7	1.964		

National Record Inheritance

Flying House Master's Patrician

Sire: **FLYING HORSE BANDMASTER, A. R.**, a son of Alfalfa Farm Flute, 16206—962—Jr3—365C, National Record when made, 12499—756—Jr4—305C—2x, Class Leader 3rd place, 15961—970—AA. Bandmaster is the sire of a National Record and a Class Leading daughter.

His Dam

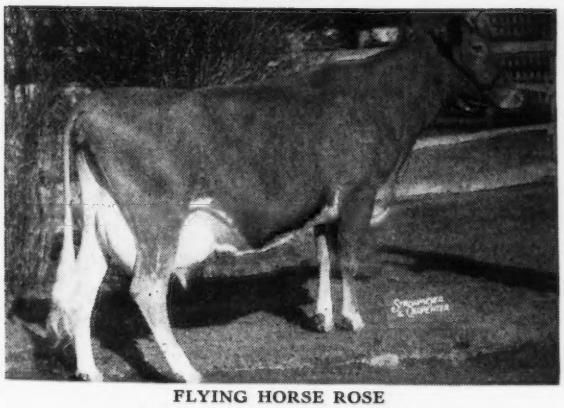

FLYING HORSE ROSE
12576—671—GG, 16650—906—AA

Master's Patrician is a maternal brother to Flying Horse Royal Rose, 15059—853—Jr2—365C, National Record when made, 22558—1154—5yrs—365C, National Record.

Sons out of high producing HIR cows.

UPAWAY FARM

ASHVILLE, NEW YORK

RUTH JACKSON — OWNERS — PAUL KRANKING

A Rare Combination . . .

FINANCIER and MARY CHARLOTTE

Douglaston Lord Valerian, A. R.

Sire: **Imp. Financier of Myrtle Place, A. R.**, a noted sire of great brood cows. Sire of Douglaston Lady Augusta, Douglaston Lady Lucy, Douglaston Lady Mary, Douglaston Lady Sally, etc.

Dam: **Douglaston Mary Charlotte**
12354—592—GG
17134—838—DD

2nd Dam: **Superb's Flower**
10636—590—G

Here are a few VALERIAN'S that have gone into other herds and made good.

	MILK	FAT	AGE
VALERIAN'S EARLY FLOWER	9901	556	5yrs—305C
VALERIAN'S AUGUST FLOWERETTE	14071	616	Jr2—365
ELNORA OF CLOVER HILL	11547	587	GG
VALERIAN'S NOBLE QUEEN	13077	640	Jr4—305
VALERIAN'S REPLICA OF CLOVER HILL	12836	592	7yrs—305C
VALERIAN'S FLOWER OF SEPTEMBER	9800	532	Jr4—305C
VALERIAN'S ELLEN	13325	690	Jr4—305C
VALERIAN'S JUNE ROSE	9631	436	Jr2—305C
VALERIAN'S PAULINE	13494	682	7yrs—305C

LORD VALERIAN sons out of only top cows for sale.

CLOVER HILL FARM • Ira, New York

FLOYD SOUTHARD AND SONS

Some More Good Ones

Added to a Good Herd

RIVERVIEW LAD'S MAY. Born JANUARY 5, 1947. A daughter of McDonald Farms Dairy Lad (McDonald Farms Prediction, A. R.—McDonald Farms Dairymaid, 11367—634—AA, $8,000).

BEN LOMOND TELA. Born JANUARY 1, 1947. By a son of Theresa May of Baker View, 15020—799—DD, out of Tyla of Edgehill, 10262—469—Sr3—HIR.

VALLEY PRIDE'S GWENNA. Born JULY 21, 1947. A daughter of Wandamere Phylip out of a daughter of Lad's Phyllister of Middale, A. R.

GRAYSMARSH GEM. Born JULY 24, 1943. VG '47. A daughter of Lad's Phyllister of Middale, A. R.

BONNIBELL PLUME. A maternal granddaughter of Grangeville Hope's Phyllis, 14018—743—A.

These are the kind, along with the other good cows in our herd, we are breeding to SNOW SUMMIT IVAN (Lad's Neon of Middale—Chuckanut Irene, 12088—619—B) and Westlynn Nors'man (Chedco Advance—Marymoor Normine, 11665—583—5yrs—305C, E '47—'48. Gr. Ch., P. I., 1947-1948; Gr. Ch. Western Idaho State Fair, 1947-1948).

Their sons are for sale

SNOW SUMMIT RANCH • Park City, Utah

HERBERT A. SNOW, Owner
P. O. Box 1469, SALT LAKE CITY, UTAH

IVAN KINSEY, Farm Manager

A NEW SIRE COMES TO CACHE MEADOW

Chicona Cuyler

Born: March 1, 1946

Sire: **CHICONA ALDERMAN**

S: **Chicona Brandon, A. R.**
A double LANGWATER TRAVELER and a double BUTTERNUT OF CHICONA, 13666—774—A, she by LANGWATER TRAVELER.

D: **Agida of Chicona**
10260—583—G
11609—630—C

Dam: **CLAUDE OF CHICONA**
8750—433—GHI
8805—445—DDD
9748—476—AAA
10164—477—AAA
10323—459—10yrs—305

2nd Dam: **Clarissa of Chicona**
12441—646—AA
4 A. R. daughters, 4 P. R. sons by Langwater Traveler

3rd Dam: **Clover of Chicona**
11017—551—AHI

CUYLER carries much the same inheritance as **Chicona Corporal,** being a ¾ brother, and to the other sires in our herd.

His sons will soon be for sale. Write us to obtain this GREAT INHERITANCE.

Dwyth M. and C. J. Daines, Owners
Max Kramer, Herdsman

•

Cache Meadow Farm
LOGAN, UTAH

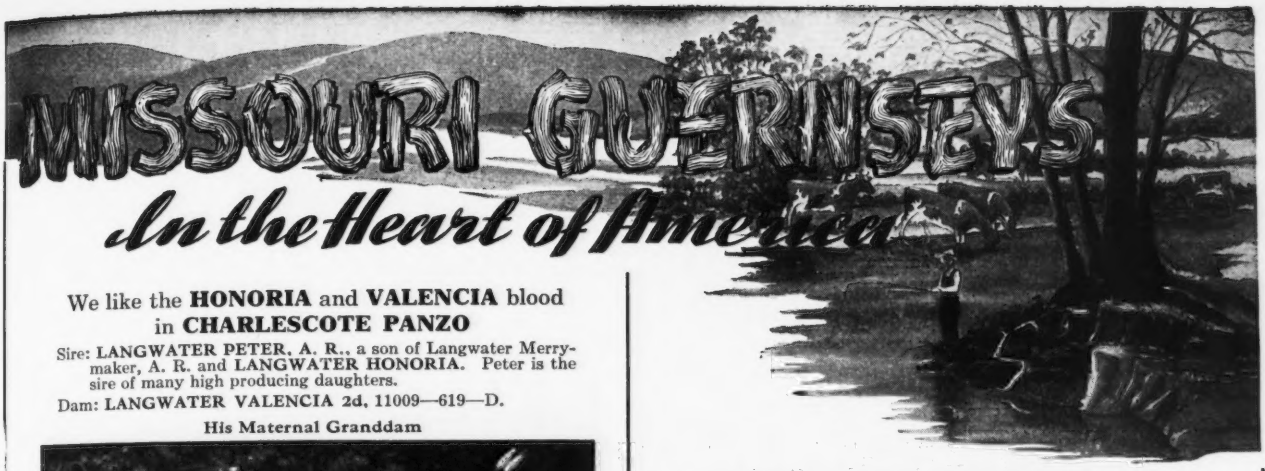

We like the **HONORIA** and **VALENCIA** blood in **CHARLESCOTE PANZO**

Sire: **LANGWATER PETER, A. R.**, a son of Langwater Merry-maker, A. R. and **LANGWATER HONORIA.** Peter is the sire of many high producing daughters.

Dam: **LANGWATER VALENCIA 2d, 11009—619—D.**

His Maternal Granddam

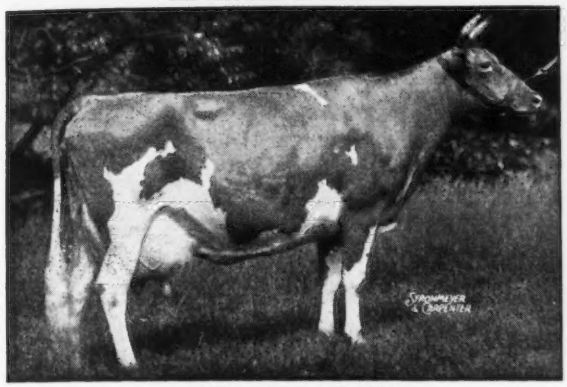

LANGWATER VALENCIA
13623—763—E, 17508—952—A

The PANZO daughters are on test making good 2 and 3-year-old records on HIR.

PANZO sons are for sale out of good HIR cows. The kind that come from good cow families in farmer-cared for herds.

Write us today

LOCHMEAD FARMS

PALMYRA, MISSOURI

D. H. Sosey, Owner — A. O. Norris, Manager

LANGWATER VALOR and LANGWATER FOREMOST

Fritzlyn Val Romancer

Sire: **Valor's Fashion, A. R.,** a son of Langwater Valor, A. R., and out of Foremost's Cosquay, 8963—523—F, 9285—527—AA, a daughter of Langwater Foremost, A. R.

Dam: **Fritzlyn Romance**
9121—456—G
13131—623—B
A daughter of Upland's Good Gift, A. R.

BULL CALVES out of our HIR cows with good year after year records are for SALE.

Write us today

DONDALE FARM

Graham, Missouri

Fred Shamberger, Owner

If You're Looking For A Top Bred Bull Calf...

Why Look Further???

We have for sale . . . a Piper son out of an Actor daughter

This Calf For Sale

Nixon's Wildwood Piper

Born: August 18, 1948

Sire: Flying Horse Select's Piper
(a son of Melody)

Dam: Gayoso Betsy's Elizabeth
10615—577—7yrs—305C
A daughter of **Wildwood Betsy's Actor, A. R.**

We also have a Piper son—Nixon's Prince Piper—Born: July 1, 1948 out of a daughter of Langwater King of the Meads, A. R.

Dam of Piper

CATAMOUNT MELODY
12360—751—GG 14047—848—AA
2 A. R. daughters 2 A. R. sons
E '48

Send for prices and pedigrees on these 2 Piper sons.

NIXON'S GUERNSEY FARM

Route 10
SPRINGFIELD, MISSOURI

George R. Nixon — George R. Nixon, Jr.

Telephone 9117-W1

(8 miles N. E. of Springfield)

WAUKESHA COUNTY

GUERNSEY BREEDERS' ASSOCIATION • Founded 1906

WAUKESHA COUNTY IS COMPLETE IN ITSELF FOR GUERNSEYS

In Our County

WAUKESHA COUNTY GUERNSEY BREEDERS' ASSOCIATION

2 Testing Associations with 120 Members

A Top Dairy Show which brings out large numbers and top competition.

And As Part Of Our Association

A SALES SERVICE—to aid other breeders and buyers in selecting cattle from our many herds of pure bred Guernseys. This has been a long established service familiar to breeders everywhere. We strive to improve our service offered and the cattle to select from. We can serve you in many ways. Let us know your needs.

Please address all communications to F. E. FOX, JR., Secretary, WAUKESHA, WISCONSIN

---

22 daughters in the herd • the oldest freshen this fall

MOUND CITY SUNNY LAD

Sire: **LANGWATER COMRAD, A. R.**, a son of Langwater Valencian and Langwater Columbine, a daughter of the great cow, Langwater Country Flower, A. R.

His Paternal Granddam

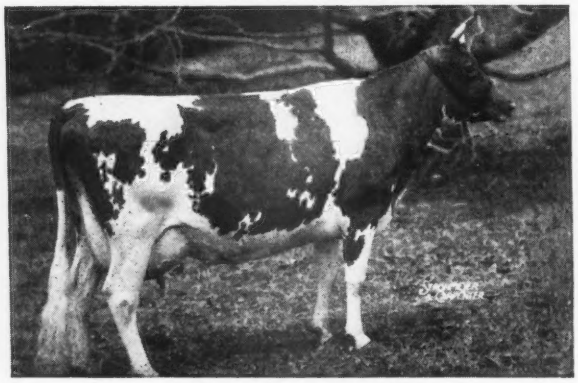

LANGWATER COLUMBINE
12071—626—CC, 13269—662—AA

Dam: **MOUND CITY SILKY ANN**
10732—520—EE
A daughter of Mound City Monarch, A. R.

SUNNY LAD sons are for sale

Your inquiries invited

MAPLE HILL GUERNSEY FARM

JAY FRUIT & SON, Owners — WAUKESHA, WIS.

Our Herd . . .

Is Made Up of Daughters

of **OWENDALE'S NAPOLEON**

A son of Green Meads Napoleon, A. R. he by Langwater King of the Meads, A. R., out of Aiyukpa L. Nancy.

and **BUTTERFAT BLAZER'S RELIANCE**

A son of Butterfat Blazer's Plutocrat, he by Hilltop Butterfat Blazer, out of Harvey Farm Pollyanna, 9988—587—AAA, 9674—552—AAA, 2 A. R. daughters. Reliance is out of a daughter of Hilltop Butterfat Clarion, A. R.

We occasionally have a bull calf from one of our very top cows for sale—also some females now and then.

FIEBRANTZ FARM

ROBT. WILLIAMS, Owner

Route 2, Box 217 • WAUKESHA, WISCONSIN

Wey Acres Levity Emir . . . A LEVITY-BRED sire with a GRANDEE cross

Sire: CORONATION LEVITY PRINCE, A. R., senior sire at Wey Acres. Sold for $11,000. A son of Coronation Levity, 15252—867—A, $15,000, 2 A. R. daughters, 3 A. R. sons.

His Dam

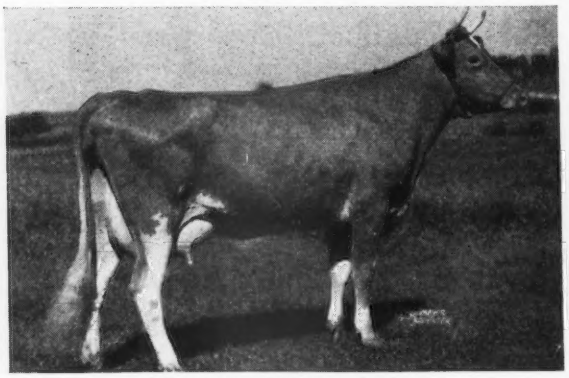

WEY ACRES GRANDEE'S EVE
15544—650—G. VG '47
The highest record 2-year-old daughter of Langwater Grandee, A. R. Her son is sired by Wey Acres Levity Intense consigned to the Wisconsin State Guernsey Sale, October 10, 1949.

A Paternal Sister

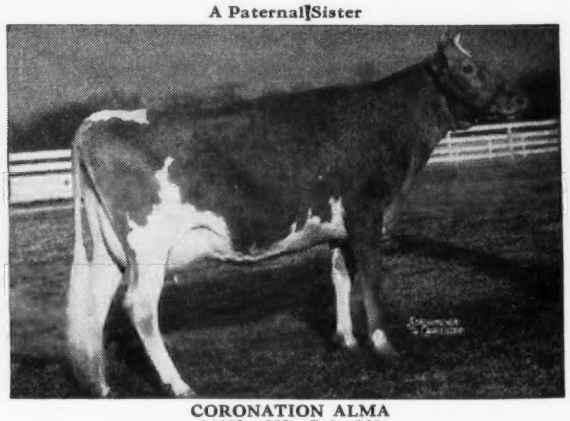

CORONATION ALMA
14483—653—Sr4—365
E '47-'48

LEVITY EMIR daughters show real dairy character with lots of size.

LEVITY EMIR sons are for sale out of good A. R. and HIR dams. Write us today.

Pioneer Producer of CERTIFIED MILK—"America's Finest Milk"

WERN FARMS - HOMER & CHESTER WILLIAMS, Proprietors - **WAUKESHA, WISCONSIN**

WAUKESHA COUNTY

GUERNSEY BREEDERS' ASSOCIATION • Founded 1906

A COW FAMILY . . . *that continues to be a cow family.*

RHAPSODY, 9547—529—A

Her Daughter
Rhapsody of Spring Ridge
10420—502—A
16891—815—AA

Her Daughters
Rhapsody Faith of Spring Ridge
11107—557—BB
Glad Rhapsody of Spring Ridge
13351—650—AA

We still have many daughters of Rhapsody Faith of Spring Ridge and Glad Rhapsody of Spring Ridge in the herd. They are some of our best.

Sons out of good cow families like these are available by our sires

FOREMOST DART, A. R.
CURTISS CANDY VERITY LAD
(St. James Champion's Champion, A R..—St. James Count's Verity, 14624—741—Sr3—365).

T. B. ACCREDITED . . . BANG'S FREE

SPRING RIDGE FARM • Archie D. Jenkins & Son **R. 1, Waukesha, Wisconsin**

WOODACRES ROYAL CHARMER

Born: JANUARY 18, 1945

Sire: **Douglaston Prince Royal, A. R.** 56 records of his daughters average 12125 Milk—643 Fat.

His Dam

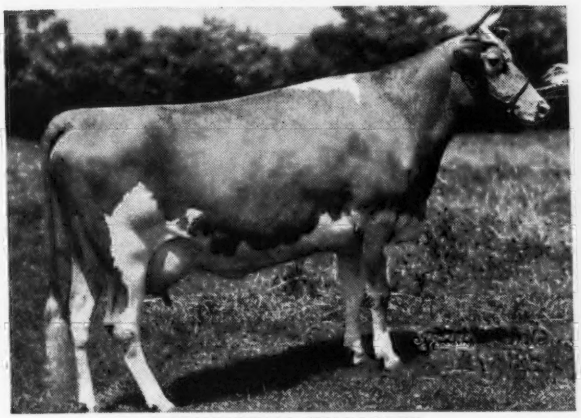

ROCKINGHAM CHARLOTTE
14776—714—AA
1st prize Jr. Yearling, E. S. E., 1947.

CHARMER is a full brother to Woodacres Royal Charlotta, 12827—602—Sr3—365, VG '47.

Sons are for sale.

FOUR WINDS FARM
WM. B. VILTER, Owner HARTLAND, WISCONSIN

LEVITY SUPERIOR is a son of BETSY

Curtiss Candy Levity Superior

Dam: **BETSY OF SLEEPY HOLLOW FARM,** 14375—865—BB
Maternal sister to Beaut of Sleepy Hollow, 12920—753—5yrs—365C.

His Paternal Granddam

AIYUKPA L. SNOWDROP, 13016—737—A

LEVITY SUPERIOR is by Green Meads Levity King, A. R., $15,000, a son of Langwater King of the Meads, A. R. The first daughter of Levity Superior is now milking. She looks great and has a fine udder.

Sons out of only our top cows. We are going all out with this bull.

DECORAH FARM DAIRY, INC.
WEST BEND, WISCONSIN IRVIN E. HOLZHUETER, Manager

SPLENDOR is coming through
GREEN MEADS SPLENDOR

Sire: **LANGWATER COUNTY SQUIRE, A. R.,** sire of many high producers and former Class Leaders.

His Full Sister

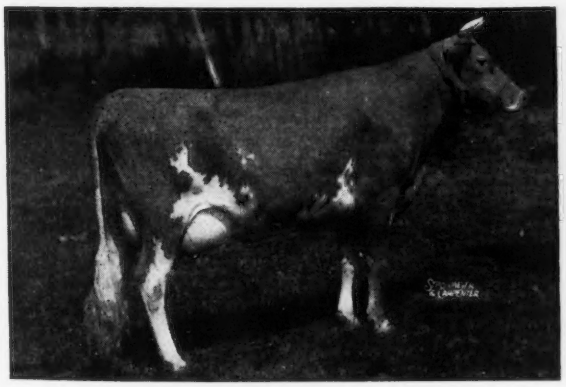

GREEN MEADS LADY WILMA
17213—804—AA

Dam: **GREEN MEADS QUEEN WINONA,** 13981—700—GG
2nd Dam: **GREEN MEADOW WISTARIA,** 15963—807—A
We are well-pleased with the SPLENDOR daughters in the herd and have a number of cows bred to him.

SPLENDOR sons are for sale from our best cows.

SPLENDOR VALLEY FARM
S. O. HOWARD, Owner LYLE PETERSON, Herdsman
RT. 2, MUKWONAGO, WISCONSIN

We like the fact that he is a good HERO son
BOULDER BRIDGE PLOWMAN

Sire: **Valleywood Valiant Hero, A. R.,** Gr. Ch., N. D. S., 1940.
A sire of uniformly good production.

His Paternal Granddam

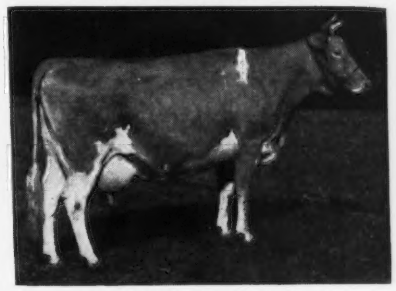

VALLEYWOOD HARRIET
14223—781—CC

Dam: **Boulder Bridge Nola**
10402—516—GG
15676—773—C
Sold for $2,000 at 1945 Mid-West Sale.

PLOWMAN sons available carrying this HERO blood.

Also an occasional female.

TILLYBARDIN FARM, Waukesha, Wisconsin
CHARLES J. MITCHELL & SON, Owners

BON-TON —— MAJESTY

Has arrived at end of the road

Starts blazing a new trail

Daughter of Bon-Ton
BRAYS ISLAND CONSTANCE
9419—523—Sr2—305C—2x
12086—667—Jr4—305C—2x

Sire: CESOR BON-TON'S PREMIUM
Dam: BRAYS ISLAND ELIZABETH S.

The loss of Bon-Ton in our breeding program is partially off-set by his choice group of daughters we have left in the herd. Constance, a typical daughter, holds State Records in S. C. and N. C.

Dam of Majesty
QUAIL ROOST NOBLE MAID
14083—744—Jr3—365
E '48—'49

Sire: CESOR NOBLE MAXIM
Dam: QUAIL ROOST QUEEN MAID

Quail Roost NoMax Majesty sired by Quail Roost Noble Maxim and out of Maid will follow in Bon-Ton's footprints. A Majesty—Bon-Ton cross is a good herd sire suggestion.

They Must Pay-Or-They Don't Stay

WRITE US YOUR NEEDS — VISITORS ALWAYS WELCOME

M. B. SOWERBY, Herdsman
T. B. AND BANG'S ACCREDITED

BRAYS ISLAND
Plantation, Inc.

F. B. DAVIS, JR., Pres.
YEMASSEE, SOUTH CAROLINA

LAUREL LOCKS GUERNSEYS

Congratulate
RODELL AND SHOEMAKER
Kirkwood, Pa.
on the purchase of
LAUREL LOCKS IMPROVER

DONNELL MARSHALL — MILLER C. LONG

POTTSTOWN, PENNSYLVANIA

Never A Vacation

for correspondence. While many folks are enjoying their annual vacation at this season, letterwriting goes on 52 weeks a year. Be sure your letters and letterheads are doing the job for you. Write us today for specimens of Outstanding Guernsey Stationery.

TRANSCRIPT PRINTING COMPANY
PRINTERS OF THE JOURNAL
Peterborough, New Hampshire

New England's Live Stock Show

Prize List Now Available

ENTRIES CLOSE
AUGUST 24TH

WRITE
Charles A. Nash, General Manager
P. O. Box 1448, Springfield, Mass.

EASTERN STATES EXPOSITION

Sept. 18-24, 1949

MARK YOUR CALENDAR

August 4

Vermont Field Day

High Mowing Farm and Diamond Jim Invite You

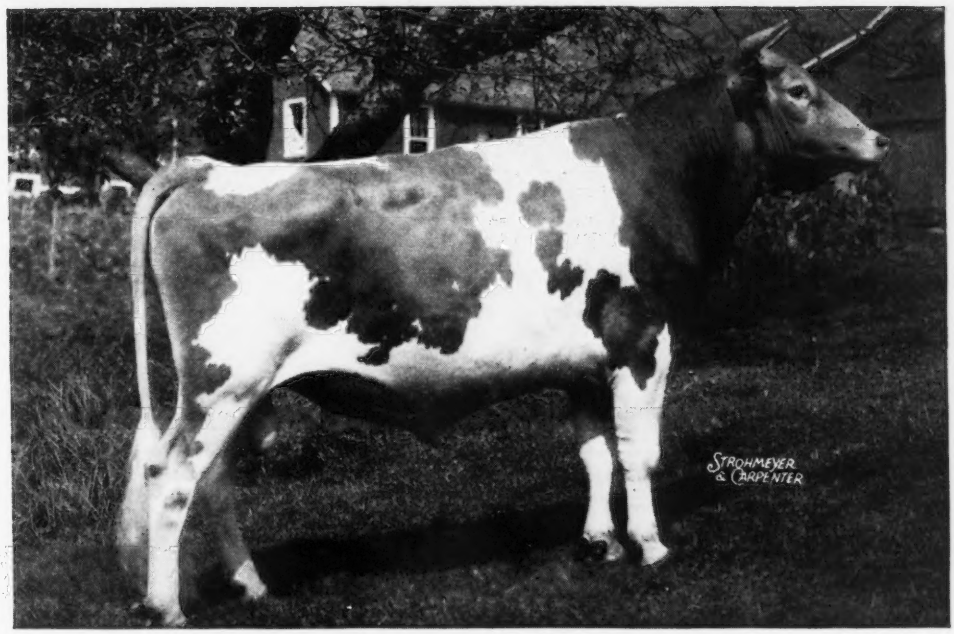

FOREMOST DIAMOND JIM, A. R.

25 daughters in the herd (see them at the field day)

Here are a few of the **DIAMOND JIMS:**

	MILK	FAT	AGE
HIGH MOWING DIAMOND ALERT	12794	666	Jr2—365C
HIGH MOWING DIAMOND BRILLIANT	12265	644	Jr2—365
HIGH MOWING DIAMOND BALSAM	12075	614	Jr2—365
HIGH MOWING DIAMOND'S BANNER	11234	545	Jr2—365
HIGH MOWING BLYTHE SPIRIT	10364	528	Jr2—365
HIGH MOWING DIAMOND BROCADE	9928	509	Jr2—365

A son of DIAMOND JIM is in service too.

WE HOPE YOU WILL BE PRESENT

A top program—including a judging contest and **FUN.**

HERD FEDERALLY ACCREDITED NO. 11689—STATE BANG'S FREE NO. 1306

HIGH MOWING FARM - Wilmington, Vermont

BERNARD MCGINNIS, Herdsman ARTHUR D. PINKHAM, Owner WILLIAM BROWN, Manager

BRANCH ROCK DISPERSAL

Est. JOHN M. REDPATH

At the Farm Near Rockville, Maryland • AUGUST 19, 1949

On Muncaster's Mill Road, Route 113 between Norbeck and Redlands. Take Route 97 south off of Route 40—13.1 miles west of Ellicott City—22.7 miles east of Frederick—south 13.8 miles through Olney. Turn west on 28 about one-quarter mile to 115 then 3 miles to the Farm. From Washington, D. C., take 97 from Silver Springs to Norbeck 9½ miles.

150 HEAD

87 COWS — 39 BRED HEIFERS — 15 OPEN HEIFERS — 4 BULLS

This herd is the oldest vaccinated herd in America. T. B. Accredited—Bang's Free. Everything T. B. and Bang's tested within 30 days of sale.

We will have registration papers on 60 cows—25 bred heifers, some fresh by sale day—14 open heifers and the 4 herd sires. There are approximately 15 grade cows—15 grade bred heifers—15 grade open heifers. Many of these are pure breds but the papers are lost.

The herd is a very high producing one and the udders most attractive. Since no A. R. work has been done, prices will be reasonable. In addition the cattle will be sold in their working clothes.

A chance to get real foundation animals at little more than grade prices.

ALL NEGATIVE T. B. ACCREDITED ELIGIBLE FOR ALL STATES

We will also offer the milking machine, cooler, sterilizer, 30 milk cans, cream separator and all equipment for handling milk.

FOR CATALOGS WRITE

The LOUIS McL. MERRYMAN & SONS, Inc. - SPARKS, MARYLAND

LEADER is a ROMULUS - - ROYAL cross

COLDSPRING'S NOBLE'S LEADER

Sire: **Coldspring's Romulus Noble, A. R.**, a son of Langwater Romulus, A. R. Noble is siring a lot of production and is the sire of Coldspring's Noble's Vanity, 12479—571—Jr2—365C, E '47.

His Paternal Granddam

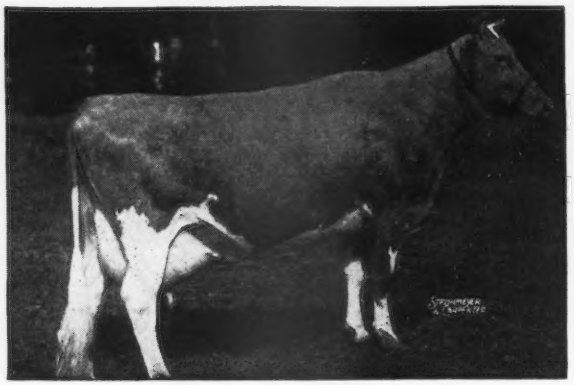

COLDSPRING'S HARDWICK'S BEAUTY
12066—559—GG, 14492—642—B
17614—824—6yrs—365
E '47—'48

Dam: **Coldspring's Hardwick's Content**
14005—640—G. A Hardwick's Royal daughter.

2nd Dam: **Coldspring's Faithful**
17209—752—AA.

NOBLE'S LEADER—sons from good A. R. dams.

T. B. ACCREDITED 555610 . . . BANG'S FREE 85

WOODVALE FARM
TARBORO, NORTH CAROLINA

C. H. HENDERSON, JR., Owner C. R. POINDEXTER, Manager

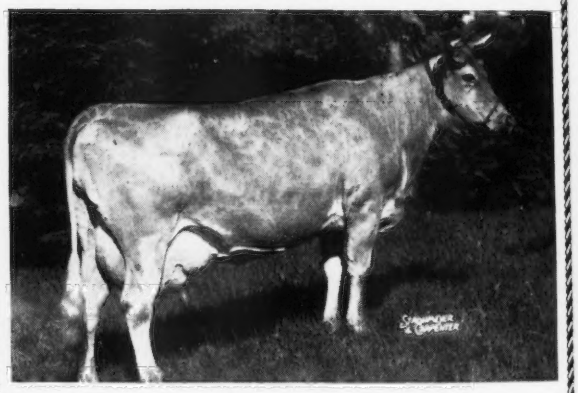

Greentree Rilma Sensation

Now completing her fourth A. R. test. Her dam has 12545—589—FF, and was by a son of an 18814—1043—Sr4—365C cow.

For Sale—Sensation's year-old bull, sired by our proved son of Valleywood Valiant Hero. He looks the part. See our advertisement in July 1 issue, page 788.

GREENTREE FARMS

NORBERT BICHELER, Manager

Erie County TOWN LINE, NEW YORK

Guilford County Guernsey Breeders' Association

INHERITANCE

JUDY'S KING—HIS MAJESTY OF BOURNEDALE

Ruayne King's Judas

Sire: **Riegeldale Judy's King, A. R.**, he is the sire of quite a few daughters in our herd. A daughter sold for $2,100.

Granddam of JUDAS—Dam of JUDY'S KING

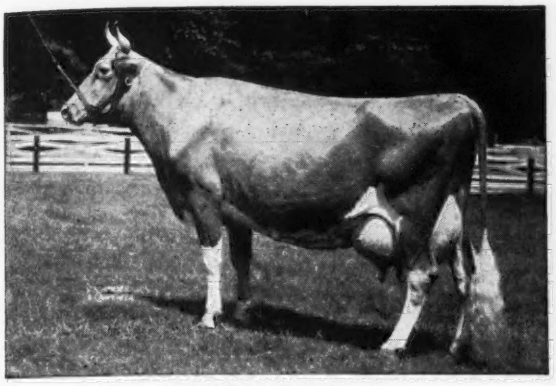

BOURNEDALE JUDY 2d
9536—457—G, 10541—537—CC
12677—653—AA
A daughter of HIS MAJESTY OF BOURNEDALE, A. R.

Dam: **Butler Island Valor Elsie**
14656—554—B
A daughter of Butler Island Valor Maxim, A. R.

KING'S JUDAS—first daughters are now on test going good.

KING'S JUDAS—**sons are for sale.**

T. B. ACCREDITED—BANG'S FREE

RUAYNE FARM - Greensboro, N. C.

W. A. HORNADAY, Owner

FOR POPULAR DEMAND

PROVED INHERITANCE

YOU CAN'T BEAT THIS COMBINATION

in Quail Roost NoMax Master

Sire: **Quail Roost Noble Maxim**, full brother to Quail Roost Noble Maximus, $15,000. A son of Cesor Noble Maxim, A. R. and out of Quail Roost Lucky Celia, 13812—684—E, next dam Excellent.

His Dam

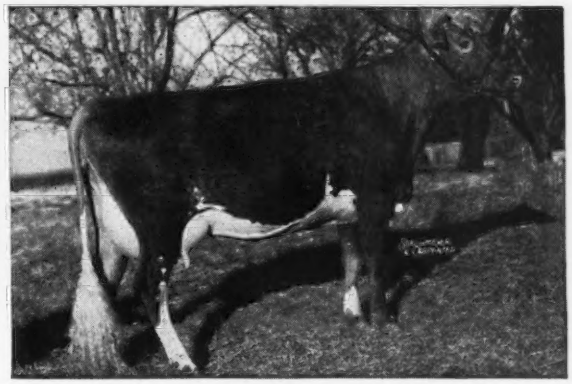

QUAIL ROOST NOBLE MARY
10426—633—FF—2x
Sold for $5,600

NOMAX MASTER sons out of good year after year record HIR cows.

Write us today.

STATE BANG'S FREE 492 . . . ACCREDITED FOR T. B. NO. 546740

KNIGHTDALE FARM

GUILFORD COLLEGE, N. C.

CLARENCE O. KNIGHT—Owners—CHARLES L. KNIGHT

Sikco Farms

MAXIMS

Greensboro, North Carolina

"We breed good cattle" that produce.

DAMS BEHIND THE HERD:

		MILK	FAT	AGE
	GREEN MEADOW MELBA	15342	963	Sr2—365C National Record
	BOURNEDALE BELLONA	17871	921	A
	BOURNEDALE GOLDEN CINDERELLA	11436	661	GG Former National Record
	BOURNEDALE JUDY 2d	12677	653	AA
	BOURNEDALE VIRGINIA	14830	786	AA
	BOURNEDALE MEMOIR	17399	793	A
	QUAIL ROOST MAXIM'S MAY ROSE	15227	867	BB
	QUAIL ROOST MAXIM'S CHRISTINE	15812	809	A
On Sikco Farms	FAIRLAWN MAXIM'S EDWINA	11801	663	GG
On Sikco Farms	FAIRLAWN MAXIM'S FELICITY	12887	663	Jr4—365, N. C. State Champion, 1943
On Sikco Farms	FAITHFUL'S MAXIM'S PAULINE	16099	785	5yrs—365

BULLS BEHIND THE HERD:

HIGH POINT PRINCE MAXIM	
HIS MAJESTY OF BOURNEDALE	
CESOR NOBLE MAXIM	
BOURNEDALE GOLDEN STEADFAST	
RIEGELDALE MELBA'S EMORY	
RIEGELDALE EMORY'S MAJESTY	
RIEGELDALE EMORY'S COMET	
FAIRLAWN MAXIM'S HERITOR	
QUAIL ROOST ROSE MAXIM	
CLEAR SPRINGS MAJESTY'S MAXIM	Senior Herd Sire
SIKCO GOLDEN MAXIM	Junior Herd Sire

Bull Calves for sale out of A. R. cows

Follow the Journal for records on production

ACCREDITED HERD FOR T. B. NO. 546543—BANG'S NO. 665

Owner: DR. T. EDGAR SIKES

R. F. D. No. 7, Box 426

In Western Vermont...

there is plenty of Class Leader inheritance top and bottom behind

Howland Master's Fiddler

His Sire

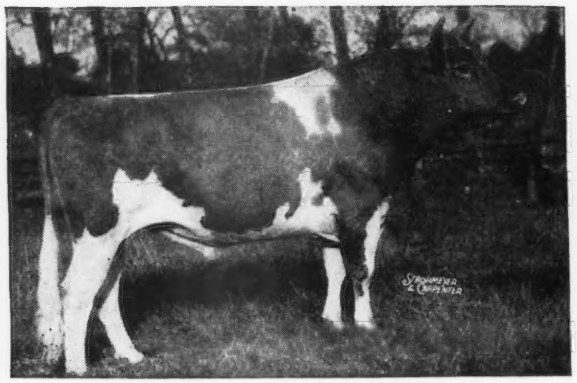

FLYING HORSE BANDMASTER, A. R.

First 10 daughters tested average M. E. 15307—808. **His daughters win**—At the 1948 Essex County Spring Show, in a class of 7, a BANDMASTER was 1st Pr. Sr. Heifer Calf & Jr. Ch., at the Western Maine Show, a BANDMASTER was Jr. and Gr. Ch. cow. BANDMASTER is the sire of 2 former National Record daughters. His dam, Flute, made 4 consecutive Class Leading records and classified Very Good at 13 years of age. He brings in the blood of Mussolini top and bottom.

A National Record Paternal Sister

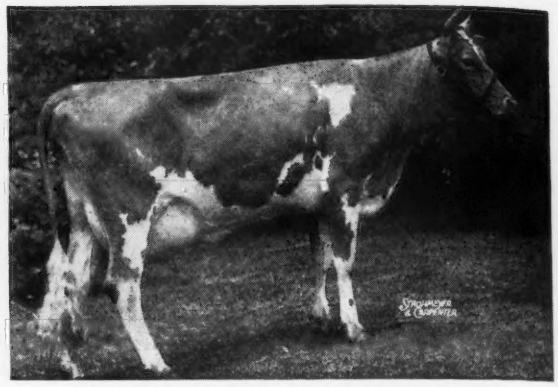

FLYING HORSE MASTER'S HARP

15687—917—Jr2—365C
Former National Record
Now Class Leader 2nd place

Dam: **HOWLAND NOBLE HASTE,** 11878—635—Jr2—365. On retest, 8548—415—5yrs—365 in 208 days. A daughter of Green Meads Noble, A. R.

A paternal sister to his dam

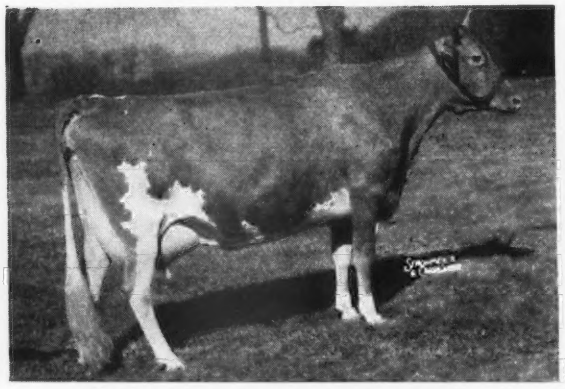

HOWLAND NOBLE EDELWEISS

10818—546—GG, 12109—619—D
15848—838—Sr4—365
Sold for $3,000 in the Argilla Dispersal

A paternal sister to his dam

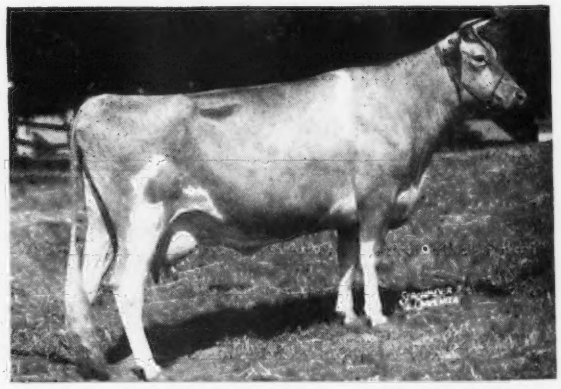

HIGH MOWING NOBLE AMBASSADRESS

15061—826—Jr3—365
VG '48
Sold for $1,900 to McDonald Farms, Cortland, N. Y.

FIDDLER daughters are bred and will be in production soon.

Sons are for sale out of high producing cows.

SADDLEBACK FARM · Dorset, Vermont

S. S. YATES, Owner

WOODROW FOLLETT, Mgr.

WADSWORTH FARM

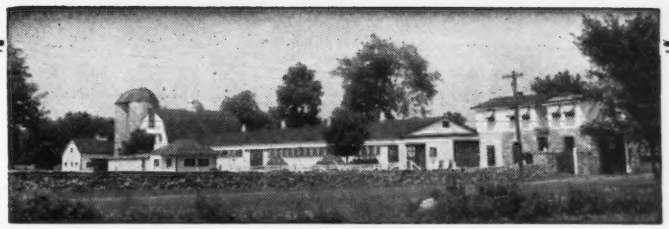

The First ROYAL PRIDE Ever Offered At Public Auction . . .

GOES TO A GOOD HOME

We are proud to have

WADSWORTH PRIDE'S ERMINE selected by Mrs. George P. Clark, Horse Shoe Falls Farm, Shannock, Rhode Island for $1,025. She is a worthy representative of our Royal Pride Get.

ERMINE and McDonald Farms King's Marilyn were top bred heifers in The Guernsey Sale. ERMINE leaves 2 full sisters in our herd.

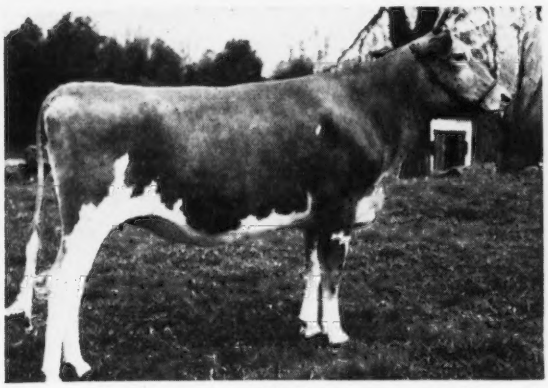

HERE SHE IS
A Typical ROYAL PRIDE
WADSWORTH PRIDE'S ERMINE
Born JANUARY 26, 1947

Sire: ARGILLA ROYAL PRIDE
18 daughters in our herd.
A full brother sold for $28,500.

Dam: HOWLAND'S NOBLE DORSET
11471—521—6yrs—305C—3x
A maternal sister to Flying Horse Colonel's Dorothy, 12622—664—Jr2—365C, Grand Champion, Topsfield, 1947, 1948; 1st prize 3-year-old, National, 1948. Reserve Champion, National, 1948. Sr. and Gr. Champion, Essex County Spring Show, 1949.

T. B. ACCREDITED No. 519211 . . . BANG'S ACCREDITED No. 83

HAINES-CEBROOK, INC.
GEORGE SANDERSON, President-Owner FELIX SHEMCHUK, Herdsman

A. CLYDE HUNT, Farm Manager
GEORGETOWN, MASSACHUSETTS, Tel. Geo. 3691

You Will Like The JAMEEL DAUGHTERS . . .

McDonald Farms Jameel

Sire: **McDONALD FARMS CONQUEROR, A. R.,** a son of Green Meadow Watchful, A. R.

His Dam

McDONALD FARMS CLEOPATRA
10584—609—DD
A daughter of Foremost Faithful Supreme, A. R.

His Maternal Great Granddam

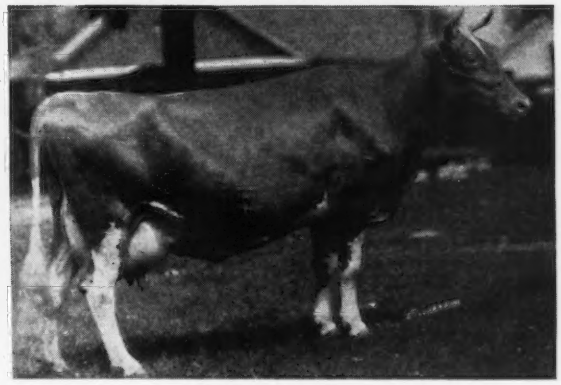

MIXTER FAITHFUL
12061—744—Sr2—365
National Record when made. Sr. & Gr. Ch. award at the 1926 Sesqui-Centenial.

The JAMEEL daughters are largely out of—
WETHERSFIELD MAJESTY daughters that breeders feel are the right kind.
The JAMEEL daughters are equally good and producing at the pail.

BANG'S FREE No. 773-74-75 . . . T. B. ACCREDITED No. 552672

Address correspondence to JOHN R. PILLSBURY, 65 NORTH MAIN STREET, FARMINGTON, MAINE

OPEN HEARTH FARMS - Ontario, N. Y.

T. B. ACCREDITED

BANG'S APPROVED

VACCINATED

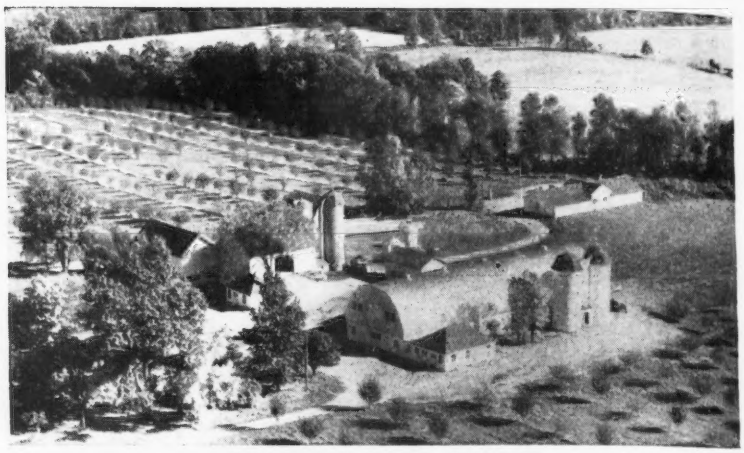

GUERNSEY UNIT

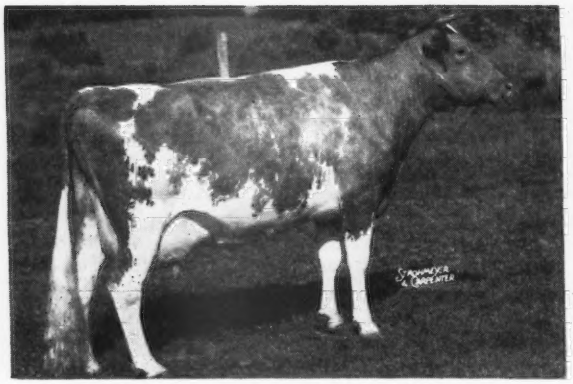

BARBIAN MIKEDA (E '47—'48—'49)
11679—523—Jr4—305C—3x
Sire: GREEN MEADS MISCHIEF
Dam: BARBIAN PROKEDA
10372—555—FF

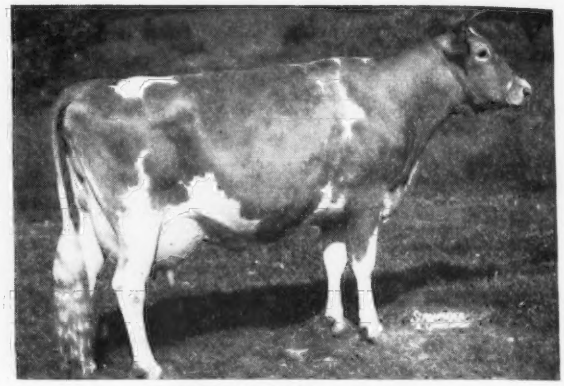

REX'S IRIS (E '49)
6331—297—Jr4—365 in 115 days
Sire: ROSEMOUNT REX
Dam: CALCULATOR'S CRYSTAL

Our herd was reclassified on June 6. Mikeda has been classified and reclassified now for the last three years. This last time she was a little better than in the two previous times, which makes us feel that she is no FLASH in the PAN. It was Iris's first time and although we have always liked her, it made us feel good to think that the classifier would agree with us on her. She is making a very good record on her first chance in the hottest and dryest year we have ever had in this part of the State. We are keeping a son of Iris that is sired by Foremost J. C. This calf, at this time, really looks the part. We have had many flattering offers on him after breeders see **Iris** and knowing what he is sired by. J. C. needs no introduction.

We wish to congratulate JULIAN SCHWABACKER, for breeding as fine a cow as Mikeda and also to HAROLD WILSON, for breeding Iris. Harold has bred a lot of great cattle in the past and has quite a few more real ones left.

In figuring up our herd after the last classification, we find that we have 51 head that has been done, everything in milk, with the exception of a four-year-old that was excused for being all out of condition due to sickness, that our average is 82.9. We feel that this is not too bad as that means that it is a DESIRABLE HERD.

VISITORS ALWAYS WELCOME

A. S. BLANCHARD, Owner
WEBSTER, N. Y.

ROBERT FLANNERY, Herdsman

C. M. HEPBURN, Manager
ONTARIO, N. Y.

A New Herd Started

PINEHURST FARMS, INC., ROCKFORD, ILLINOIS

MR. HUGH E. POWELL AND SON, Owners

Purchased THE TOP for $2,000 at the Pevely Dairy Dispersal. ST. ALBANS ACTOR VALIANT, A. R., 7 A. R. daughters with several on test. A son of Valleywood Valiant, 68 A. R. daughters and St. Albans Actor's Pretty Spot, 842—DD, 800—AA, 784—AA and 697—AAA, 3 A. R. daughters, 2 P. R. sons.

They also purchased 7 choice bred and open heifers. 6 daughters and 1 double granddaughter of St. Albans Actor's Boy. A full brother to Pretty Spot (see above).

To further strengthen their foundation, the Powells selected from our herd, 8 more real nice ones.

4 bred and 4 open heifers. All out of dams with A. R. records, most of the dams strong in the blood of Actor (115 A. R. daughters) and Valiant (68 A. R. daughters). The group included 5 daughters and 1 granddaughter of McDonald Farms Glamour (22 A. R. daughters, Prediction, 101 A. R. daughters and Content); 1 Sr. Yrlg., 2 Jr. Yrlgs., 2 heifer calves, all strong prospects for the fall shows.

This is truly a sound foundation group to start with. To the Powells we say "Thank you, good luck and may this group be the foundation of a top herd of Guernseys."

To Guernsey Breeders everywhere we make this statement, "Our herd is established on a solid foundation of A. R. herd testing, good records, pleasing type and popular blood lines." Bulls usually for sale and occasionally a few females.

ST. ALBANS FARMS, INC. • St. Albans, Missouri

425 HEAD GUERNSEYS **A. R. Herd Test**

We Have Some Cows Doing Nicely on Test

	MILK	FAT	AGE	DAYS
DINIE OF WHIPPERNOCK	2293	111	Sr4—305—3x	52
HOPE OF WHIPPERNOCK	8284	401	Sr3—365	307
IVY	9883	518	11yrs—365	322
WHIPPERNOCK'S IRIS	7183	333	6yrs—305—2x	266
WHIPPERNOCK'S JESSICA	9038	404	8yrs—305—2x	300
WHIPPERNOCK'S LADY CAROLINE	11470	505	6yrs—365	311
WHIPPERNOCK'S LADY GERTRUDE	7611	401	6yrs—305—2x	208
WHIPPERNOCK'S LADY MILDRED	7783	357	6yrs—305—2x	253
WHIPPERNOCK'S LENA	5242	309	8yrs—365	215
WHIPPERNOCK PETUNIA	2521	108	5yrs—305—3x	57

We Occasionally Have Bull Calves to Offer Out of Cows Like These

By Our Sires—

CAUMSETT OSIRIS (Caumsett Dynamo, A. R.—Caumsett Lela, 16128—687—AA, at 9 years of age she has produced over **42 TONS OF MILK**).

CAUMSETT HERO (Caumsett High Strung, A. R.—Caumsett Ocean Glory, 20307—985—Sr4—365, Class Leader 6th Place).

Their sons are for sale. Write us today.

WHIPPERNOCK FARM • Dinwiddie County - Sutherland, Virginia

10 miles West on Highway 460 from Petersburg

HENRY W. ANDERSON, Owner G. W. MARTIN, Herdsman CHARLES P. LEWIS, Manager

IDEAL GUERNSEY FARMS

"The World's Largest Herd of Pure Bred Guernseys"

Take A Number From 1 to 829....

"IT'S ALL IN THE RECORDS"

Official A. R. Production—365 days

Records Average	Milk	Fat	Records Average	Milk	Fat
10	21069	1001	420	14836	716
20	20273	963	430	14779	714
30	19795	937	440	14723	711
40	19447	916	450	14669	708
50	19171	901	460	14616	706
60	18875	889	470	14563	703
70	18585	878	480	14511	701
80	18326	868	490	14460	698
90	18094	858	500	14410	696
100	17887	850	510	14359	694
110	17699	842	520	14309	691
120	17528	835	530	14260	689
130	17376	828	540	14211	687
140	17234	822	550	14162	684
150	17103	816	560	14112	682
160	16976	811	570	14063	680
170	16853	806	580	14015	678
180	16733	801	590	13966	675
190	16618	796	600	13917	673
200	16510	792	610	13969	671
210	16409	787	620	13818	669
220	16310	783	630	13769	667
230	16215	779	640	13719	664
240	16122	775	650	13670	662
250	16032	771	660	13621	660
260	15945	767	670	13572	658
270	15862	763	680	13523	655
280	15781	760	690	13474	653
290	15702	756	700	13425	651
300	15626	752	710	13376	649
310	15552	749	720	13328	646
320	15479	746	730	13278	644
330	15408	742	740	13230	642
340	15338	739	750	13181	640
350	15271	736	760	13132	637
360	15205	733	770	13082	635
370	15140	730	780	13031	635
380	15076	727	790	12979	630
390	15015	724	800	12924	627
400	14954	722	810	12867	625
410	14894	719	820	12808	622
			829	12742	619

We will sell . . .

Choice bull calves by A. R. sires out of high record A. R. dams.
Bred and Open Heifers—Cows.

Send for our sales list.

JACOB TANIS & SONS, Proprietors
JOHN TANIS, D. V. M.
WILLIAM AULD, Herdsman

IDEAL GUERNSEY FARMS
Augusta - Sussex County - New Jersey

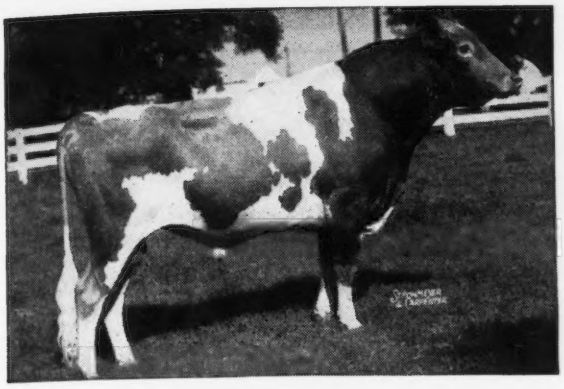

We Are Proud to ANNOUNCE

the purchase of

Edisto Farm's Nero, A. R.

His Dam

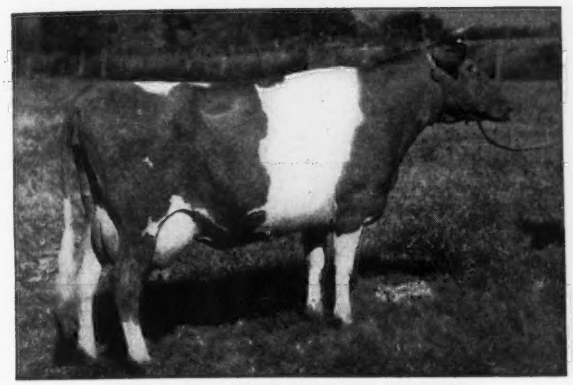

BARON'S FOREMOST NANCY
10953—609—F
14746—807—AA
2 A. R. daughters with 780—DD and 588—F.
1 more on A. R. test. 2 others in the herd.

His Full Sister

SUPREME CONNIE OF EDISTO FARMS
11323—550—FF
15170—724—A
16964—767—A

2 Typical Nero Daughters

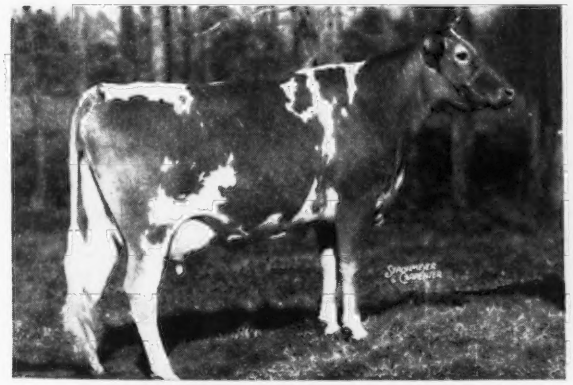

EDISTO FARM'S POSEY
11554—609—Jr2—365C

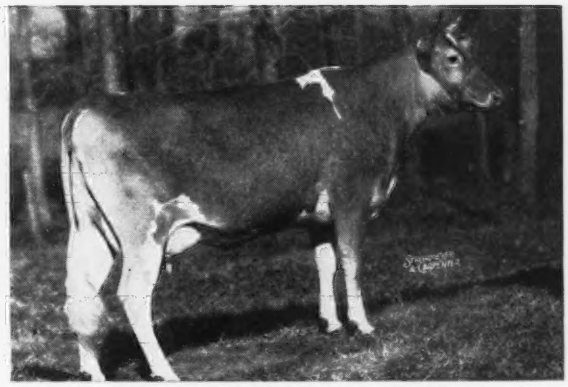

EDISTO FARM'S FLOWER
11246—578—Jr2—365

NERO is a **DOUBLE GRANDSON of LANGWATER FOREMOST**
NERO will be bred to our top A. R. cows.

FEDERAL ACCREDITED NO. 112365—SOUTH CAROLINA BANG'S FREE NO. 16

NICHOLAS G. ROOSEVELT
Owner
E. S. WARREN
Manager
LESLIE DONAHOE
Herdsman

• GIPPY PLANTATION

Moncks Corner • South Carolina

McNAUGHTON FARMS

Going Ahead

We are pleased to announce that Malcolm McNaughton, Jr., has decided to take over an active interest in the herd, and plans, with Mr. C. D. Bright as Manager, to continue building and developing the McNAUGHTON FARMS GUERNSEYS, RICH IN PROVED LANGWATER INHERITANCE.

HERD SIRES

FATHER ← → SON

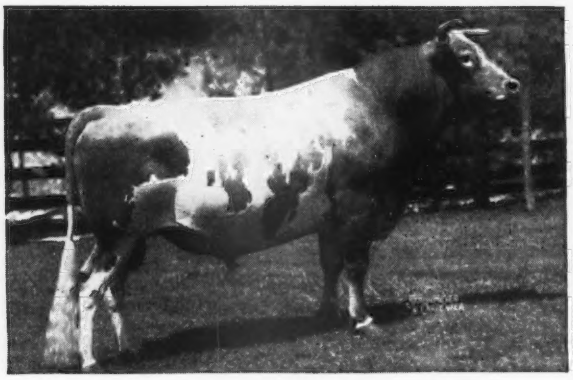

LANGWATER CORSICAN, A. R.

7 nearest dams average 16081—788. 15 nearest dams average 15361—754. 20 A. R. daughters, 4 over 600, 11 over 500 lbs. fat, mostly as two-year-olds. **Traces to the Coronet and Country Flower families.**

McNAUGHTON'S LORD ELBA

A son of Langwater Corsican, A. R., and a full brother to McNaughton's Charmay, 13018—660—Jr2—365C. Dam: Midview's Springtime
11096—553—DD
14878—663—A
17032—777—7yrs—365

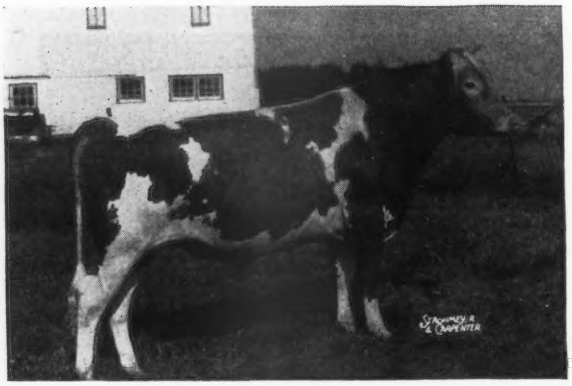

← **LANGWATER SUN**

A son of Langwater Onward and Langwater Belledame, 13459—705—F.

SUN like **CORSICAN** traces to Jean Du Luth Coronet, 20004—952—AA (former National Leader).

SUN'S SIRE IS A FULL BROTHER TO THE DAM OF OUR CORSICAN BULL

To Those Breeders Who Are Following McNaughton Blood Lines . . .

We are pleased to report that the farm and its breeding operation will be carried on as in the past. **We hope you will continue to go along and follow our breeding program.**

To Those Breeders Not Yet Following the McNaughton Program . . .

We say . . . if you are interested in a Coronet foundation through well-bred bulls of Langwater inheritance . . . CONSIDER ONE OF THE BULL CALVES WE NOW HAVE FOR SALE BY THESE THREE BULLS PICTURED ABOVE.

T. B. ACCREDITED No. 540366 . . . N. C. BANG'S FREE No. 409

EST. M. D. McNAUGHTON, Owner — C. D. BRIGHT, Manager

Hendersonville, North Carolina

LANE GUERNSEY FARM CAMDEN, INDIANA

Dr. W. H. Lane and R. W. Lane

FULLY ACCREDITED FOR T. B. AND BANG'S

We will sell . . . HARMONY'S SON BY KING ROYAL

This calf traces to Levity top and bottom and has a cross to McDonald Farms Donita—twice Excellent '47—'48 and to the Musical family.

BULL CALF'S DAM

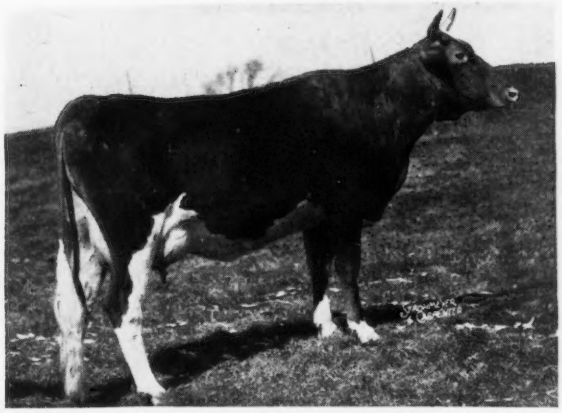

WOODACRES SELECT HARMONY
9889—588—Jr2—365C. On retest.
Sire: FLYING HORSE BANDLEADER, a son of Alfalfa Farm Select, A. R., out of Flying Horse Royal Lute, 14113—806—A, 12811—747—GG.
Dam: WOODACRES BARONESS ALICE, 9509—513—G; 10917—583—5yrs—365.

Harmony's son is by

WOODACRES KING ROYAL

TYPE INHERITANCE

Woodacres King Royal is by McDonald Farms Steadfast King (4 A. R. daughters, 2 with 641 and 658 as Jr2-year-olds). Steadfast King is out of McDonald Farms Donita, 13493—770—AA. Twice classified Excellent, 1947, 1948.
King Royal is out of Kitchener Royal Dawn, 15603—865—AA and a maternal brother to Woodacres Steadfast R. Dawn, 14427—765—Sr3C.

PRODUCTION INHERITANCE

Dawn is a daughter of

DOUGLASTON PRINCE ROYAL

10 P. R. sons, 47 A. R. daughters
67 A. R. records av. 12288—639

1 over	1000 lbs.	1083
3 over	900 lbs. av.	991
7 over	800 lbs. av.	914
23 over	700 lbs. av.	790
37 over	600 lbs. av.	733
59 over	500 lbs. av.	667

Send for price and pedigree on this **double LEVITY** bull calf born March 13, 1949.

We are close-up to the CHARM and COUNTRY FLOWER Families

MIDVIEW'S ROYAL'S VICTOR

Sire: **Coldspring's Romulus Royal**, $14,200, a son of Langwater Romulus, A. R., he a son of Langwater Merrymaker, A. R., and out of Coldspring's Hardwick's Beauty, 17614—824—6yrs—365, E '47—'48.

Line-bred to this Great Cow

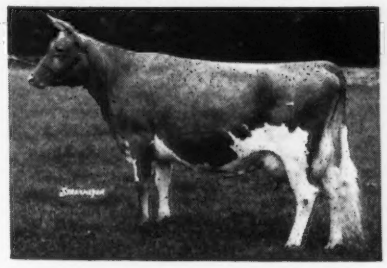

LANGWATER COUNTRY FLOWER
15106—790—A

Dam: **Midview Majesty's Vera**
12797—621—Jr2—365
A daughter of Bournedale Golden Majesty, A. R.

VICTOR sons are for sale out of good record cows.

Federal Accredited Herd No. 59407 State Bang's Free No. 1058

ELKHARDT GUERNSEY FARM
RICHMOND, VIRGINIA
Box 195, R. F. D. 11

GEORGE A. MCKESSON, Owner E. T. GOULDMAN, Herdsman

DYNAMO SIGNIFIES POWER
DYNAMO SONS TRANSMIT THIS POWER

MILKING POWER

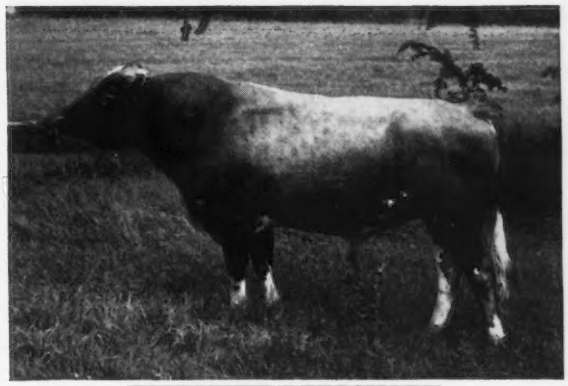

CAUMSETT DEERSHORN
Sire: CAUMSETT DYNAMO, A. R.
Dam: CAUMSETT ROYAL BERTHA, A. R.
12579—630—BB

The daughters of our sire Are Really Milking
HIS FIRST 3 DAUGHTERS ON 2x MILKING ARE MAKING about 50 lbs. per day on the average.

NANCY	9416—510—Jr2—HIR—2x (pending)
HARRIET	9445—508—Jr2—HIR in 325 days
IDELLA	10579—505—Jr2—HIR in 348 days

Add this milk production to your herd through a DEERSHORN bull calf.

FOR SALE—A Few Fall Calving Two-Year-Olds.

T. B. ACCREDITED — BANG'S FREE ACCREDITED

DEERSHORN FARM
Sterling Junction, Massachusetts
V. D. MUDGETT, OWNER

Why Some Bulls Leave Home

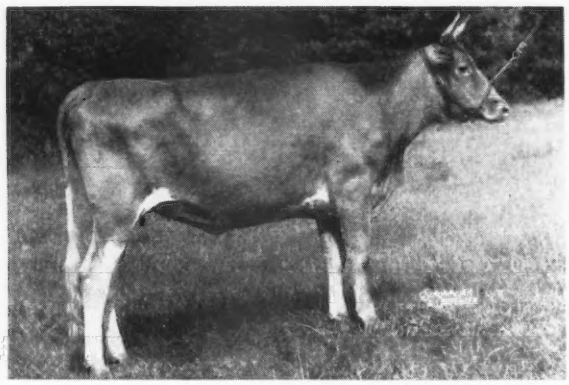

(Photo at 18 months)

◄CLARHEART'S DAINTY

Daughter of

CLARA'S HEARTSEASE BUTTERFAT

63 A. R. daughters

11 P. R. sons

4 Class Leading records

Many owners of Butterfat sires have become "discouraged because of the ungainly appearance of their heifers, have destroyed their bull and regretted their hasty action when the heifers calved." The quote is the gist of several letters received by us when looking for a Hilltop Butterfat son some years ago.

Why Some Cows Leave Home

CLARHEART'S DAINTY ►

VG '47—'49

8133—478—Sr2

10262—625—Sr3

12709—754—6yrs

All 305 days—2x

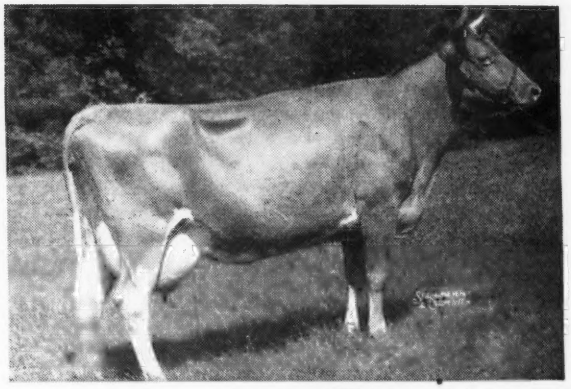

(Photo at 4 years)

Dainty's dam, Hilltop Butterfat Doris, 11590—620—DDD, 8th 2-year-old, N. D. S., 1940, was a double granddaughter of Hilltop Butterfat. Mr. Alvin R. Bush, through Gordon Hall, has purchased Dainty for his Wyno Farms herd, managed by Martin Snyder at Muncy, Pa. We appreciate their confidence in Dainty and trust she gives them even more than the three fine daughters as she has left with us. A son is junior sire at Davidson Farms, Waukesha, Wis.

C. W. BAIRD
OWNER

TWO BROOKS FARM

Basking Ridge, New Jersey

T. B. AND BANG'S ACCREDITED

J. W. WOLFORD
MANAGER

SHELDEGREN FARM

GREENFIELD, MASS.

T. B. VACCINATED . . . ACCREDITED

PRODUCTION PAYS THE BILLS

Typical Herd Improvement Records
Now Being Made At Our Farm

	MILK	FAT	AGE
SHELDEGREN CORDELIA	13817	731	Jr4—HIR
SHELDEGREN C. GLORIOUS	14401	731	5yrs—HIR
SHELDEGREN COMFY	13588	680	7yrs—HIR
SHELDEGREN PRINCESS CORIANNA	11322	609	6yrs—HIR

When you want cows or when you need a bull calf out of a cow that has proved year in—year out production, let us know your needs. We can offer females of all ages at reasonable prices.

MR. AND MRS. HARRY F. KOCH, Owners — RALPH H. CLIFFORD, Herdsman

ROUGHWOOD GUERNSEYS

100 Head at Center Harbor, New Hampshire

Negative to the Blood Test — **ESTABLISHED 1907** — ***Federal Accredited***

Chedco Levity King 346901

ONE OF OUR HERD SIRES

SIRE:
CHEDCO CORONATION KING 241118
17 A. R. daughters, 6 P. R. sons

DAM:
CHEDCO HONEYMOON 460477
13548—752—AA

We have about 35 daughters of the above bull and a great many good cows in calf to him. Five of his daughters are on test and on ordinary farm care are doing exceptionally well.

Address GEORGE N. BARRIE
Superintendent

Chestnut Hill, Massachusetts

FULLY ACCREDITED — VACCINATED

PRODUCERS OF GOLDEN GUERNSEY MILK

Falcon's Flight Farms

Herd Founded 1906—Continuous Testing Since 1917

TWO GOOD ONES... Consigned to the

24th Glenburnie Consignment Sale, Friday, July 22, 1949

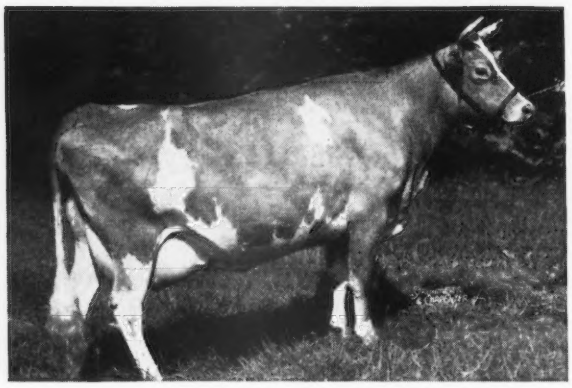

SUNNY LEA ANITA

9269—457—Sr3—305C—3x

A daughter of King Sequel of Sunny Lea, one of the highest proved U. S. D. A. sires.

FALCON'S QUORUM

A Real Herd Sire Prospect

Sire: STERLINGOLD MERRY BOY

"The Bull with the Star Spangled Pedigree"

Dam: STERLINGOLD CLAUDIA

6435—300—Jr2—305C—2x

9717—455—Jr3—305C—3x

ALTON AUSTIN CHENEY, CHARLES B. CHENEY — Trustees

ARTHUR H. MAY, Manager
HENRY JENSEN, Herdsman

• ***Litchfield, Connecticut***

2 Sons of ROSE MAXIM that are WORTH YOUR THOUGHT

Sire: **ROSE MAXIM, A. R.,** a double grandson of High Point Prince Maxim, A. R. 10 daughters over 800 lbs. fat. He is sired by Maxim of Burkeville, A. R. out of Quail Roost Maxim's May Rose, 15227—867—BB, she also sire of Quail Roost Rose Maxim, A. R., $11,000.

Bull Calf Born: January 26, 1948

Dam: **Edisto Farm's Rosette**
14804—785—DD

Bull Calf Born January 25, 1949

Dam: **Edisto Farm's Cora**
13791—687—5yrs—365C

A granddaughter of Supreme Connie of Edisto Farms, 15170—724—A, 16964—767—A.

Write for prices and pedigrees on these top bred—MAXIM bull calves.

SKY BROOK FARMS, ***Hendersonville, North Carolina***

H. R. PLAYFORD, Owner — G. D. WHITE, Manager

COKER'S PEDIGREED SEED
BLOOD WILL TELL
TRADE MARK

Registered Guernseys Since 1920

STRONG IN MAY ROSE INHERITANCE

We Are Proud of the Watchful Get

Gardenville King's Watchful

Born: MAY 19, 1947

His Maternal Granddam

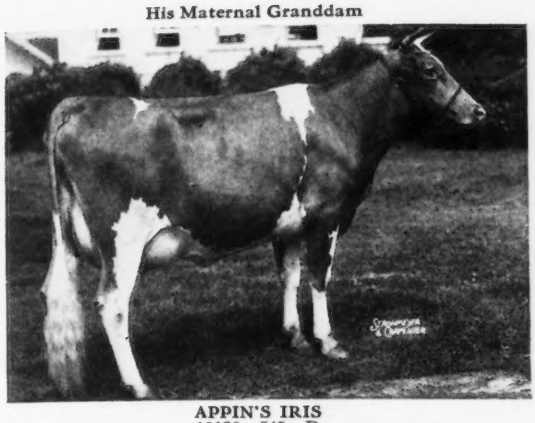

APPIN'S IRIS
10130—549—D
1 A. R. daughter, Pine Manor Taurine Iris ($2,000), 13162—738—EE, **DAM OF OUR KING'S WATCHFUL BULL.**
Traces to the Lady Williams family.

His Maternal Sister

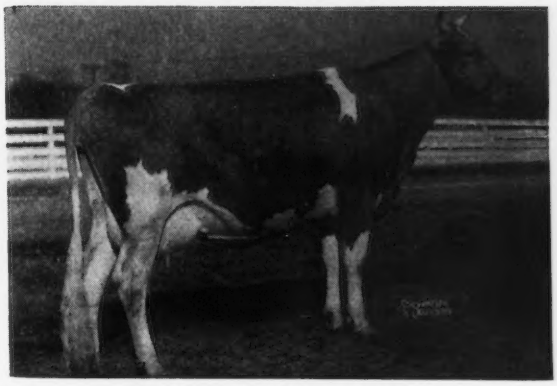

PINE MANOR MELODY LINDEN, A. R.
Sold to Normandy, 1944 Indiana Spring Sale, $5,100.
A maternal brother to **KING'S WATCHFUL** sold to Burton Lane for $5,000.

WATCHFUL is sired by the breed's highest priced Guernsey—
GARDENVILLE CORONATION KING—$45,000.

HOWARD G. ROWE, Manager **HARTSVILLE, SOUTH CAROLINA**

The BARONET calves have Everybody Talking!!

They are the right kind . . . rich in the best of MAXIM BLOOD

Quail Roost NoMax Baronet

A double grandson of Cesor Noble Maxim, A. R.

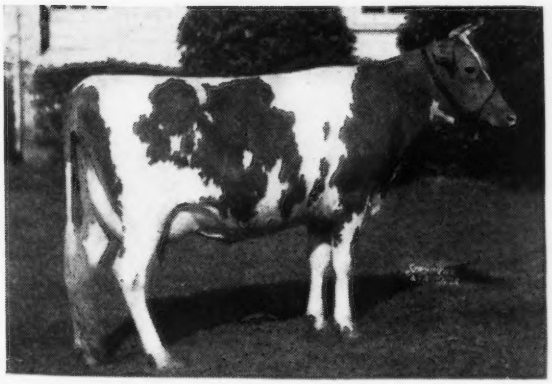

His Maternal Great Granddam
QUAIL ROOST MAXIM'S BEA
10756—557—GG

A daughter of High Point Prince Maxim out of Beechford's Beatrice
16653—850—A
17396—854—A

BARONET is out of Quail Roost Noble Beauty, 10825—583—GG. (In the 1946 Quail Roost catalog L. McL. M. said, "Noble Beauty suits me.") She suited us also and we're glad we went along and bought Baronet.

His Get is most promising. His sons for sale.

FEDERAL ACCREDITED FOR T. B. 536333 . . . CERTIFIED BANG'S NO. 156

CROASDAILE FARMS • Route No. 2, Durham, North Carolina

JOHN SPRUNT HILL, Owner D. E. TOWNSEND, Manager

He is siring PRODUCTION - and a LOT OF DAUGHTERS WITH IT

Fairlawn Maxim's Gabriel, A. R.

14 A. R. daughters all with records 305 days—2x

On Test	MILK	FAT	AGE
DELWAKE BERENICE	3561	173	Jr2—305—2x in 107 days
DELWAKE BLUEBELL	3067	154	Jr2—305—2x in 106 days
DELWAKE BONNIE	3291	148	Jr2—305—2x in 105 days
DELWAKE DIANA	5912	247	Jr2—305—2x in 188 days
DELWAKE GAB'S BETTY	6153	287	Sr2—305—2x in 182 days
DELWAKE GAB'S GENE	5669	301	Sr2—305—2x in 147 days
DELWAKE GAB'S MURIAL	9882	475	Jr3—305—2x in 299 days
DELWAKE GAB'S TEENY	4929	258	Sr2—305—2x in 151 days
DELWAKE JENNY	5725	301	Jr2—305—2x in 169 days
DELWAKE KO ANNA	5387	268	Jr2—305—2x in 184 days

MAXIM'S GABRIEL—carries that inheritance to do good. He is by Quail Roost Rose Maxim, A. R., $11,000, out of Dunwalke Maggie's Lily, 14383—762—CC, 1st prize cow, 4 years and under 5, Senior and Grand Champion, N. J., 1936.

Bull calves of this breeding and also a choice selection of A. R. cows, bred and open heifers.

T. B. ACCREDITED 539067 . . . BANG'S ACCREDITED 1466

DELWAKE FARM ✦ ***Freehold, New Jersey***

NICHOLAS DELMORE, Owner — CHARLES AXTMAN, Manager

Address all correspondence to CHARLES AXTMAN, FREEHOLD, NEW JERSEY

LEVITY + top GREEN MEADOW CORONATION PRINCE blood

FLATBROOK HIS CHIEF

His Paternal Granddam

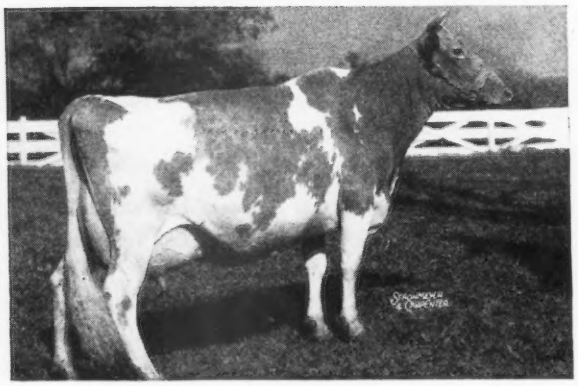

CORONATION L. QUEEN
11823—623—G
11116—689—A
14522—773—A
Sold for $15,000
2nd Dam: AIYUKPA LEVITY QUEEN
14040—732—AA
3rd Dam: SHUTTLEWICK LEVITY
16896—804—G
Gr. Ch., N. D. S., 1927, 1929
Sold for $25,500.

Sire: CORONATION HERALD, A. R., a son of Coronation Rose King, A. R., and Coronation L. Queen.

Dam: CHINQUAPIN GLAMOUR GIRL
10612—536—G
13056—648—BB

HIS CHIEF is close-up to such great cows as—
Coronation Memoir, 15493—875—B
Pine Manor Crown Jewel, 14550—833—DD,
↓ sold for $14,000.
Dam of Pine Manor Courtesy, sold for $20,000, 2nd highest price at auction for a female.

HIS CHIEF is line-bred to Green Meadow Coronation Prince and Langwater Philosopher.

HIS CHIEF—sons for sale from good record dams.

MEADOWBROOK FARM • Bernardsville, N. J.

HENRY F. RUSCHMANN, Owner — WILLIAM QUERIPEL, Herd Manager

WOODACRES ROYAL PARSON

Born: FEBRUARY 4, 1948

Sire: **DOUGLASTON PRINCE ROYAL, A. R.** 63 records average 12116—639. 1 record over 1000 lbs., 3 over 900 lbs., 7 over 800 lbs., 22 over 700 lbs., 34 over 600 lbs., 56 over 500 lbs.

A Maternal Sister to His Dam

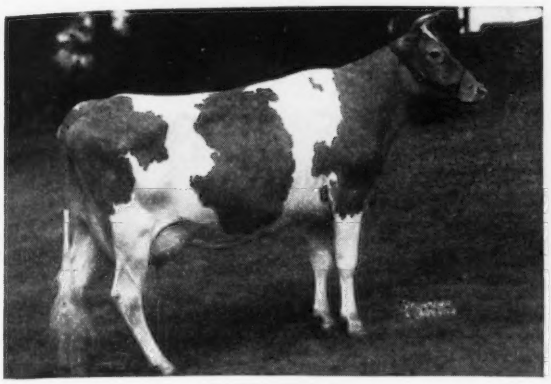

LARCHES RUBY
11525—555—FF
15917—704—5yrs—365—3x

Dam: **LARCHES PERIDOT**
13073—650—Jr2—365C, 14911—727—Sr3—365C
2nd Dam: **LARCHES ROYAL GEM,** 10058—597—GG

PARSON is being bred to the daughters of St. James Champion's Chieftain, A. R. and Fresno Twilight's Master (1 Excellent daughter).

Sons will soon be for sale. Reserve yours today.

FRESNO GUERNSEY RANCHO

R. 5, Box 211, Fresno, California

JOHN SUGLIAN

A Show Bull Siring—50 POUNDERS

McDONALD FARMS JERRY

Sire: **McDONALD FARMS PREDICTION, A. R.,** a sire of good udders and good producers. A son of OLD PREDICTION and Valleywood Harriet, 14223—781—CC. 1st prize Bull Calf, N.D.S., 1941, Grand Champion Bull, Maryland and Eastern States Exposition, and 2nd Aged Bull, N.G.S., 1947.

His Dam

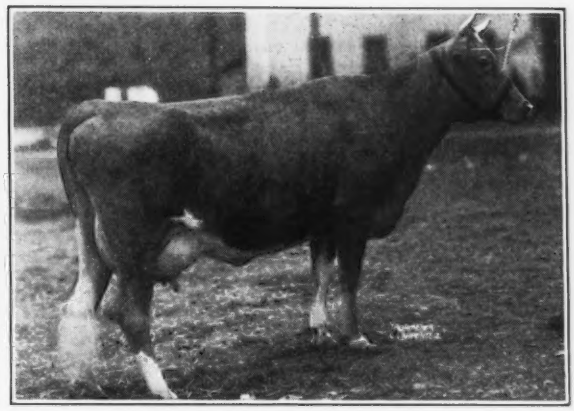

McDONALD FARMS ENAVEVE
15073—683—GG
12404—592—7yrs—365
One of 6 top A. R. daughters of old Jenaveve
2nd Dam: **Foremost Jenaveve**
9922—502—GG
12448—634—AA

JERRY is a show bull—with excellent dairy type. The first 2 **JERRY** daughters are now in milk.
831 milk, 38.79 fat, Sr2 in 19 days
1229 milk, 49.67 fat, Jr2 in 27 days
both on twice-a-day milking

We have JERRY sons for sale from good A. R. cows.

HINDSDALE FARM

GEORGE HINDS, Owner — **Springfield Center, N. Y.**

Presenting

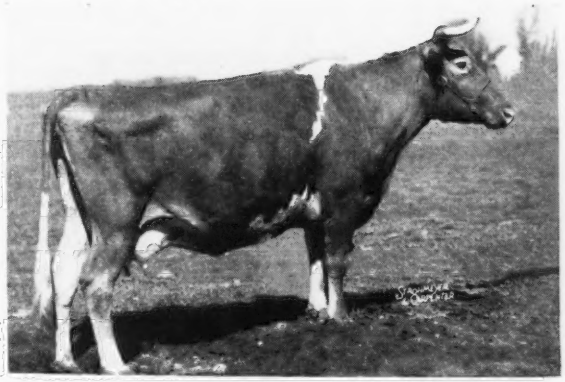

A FOUNDATION COW...

◄ Shona Notic

11267—513—11yrs—305C—2x
A paternal sister to our sire—**GOLDEN GRANGE WARRIOR'S ACE** and dam of 3 daughters in our herd.

Our herd is being built around cows like these Destiny of Leyden daughters.

Selling . . . A few **Ace** sons out of our best A. R. cows. Also we will sell a few heifers and cows. **Send for our list of available stock.**

Sonny Acres

GREENTOWN, INDIANA — L. A. PARSONS AND SONS

YOU'LL FIND FEW OPPORTUNITIES LIKE THIS

Note the Great Cows and Production in This Pedigree

This young son of Langwater Bright Lad, out of a daughter of Douglaston Prince Royal, has an inheritance for production that you'll rarely find. His six nearest dams' highest records av. 16075 milk and 837 fat. Three of these six dams had records of 937, 974 and 990. The other three dams were Langwater Brightness, dam of Bright Lad and one of the most beautiful cows bred at Langwater; her dam Langwater Corona, Excellent at 13; and that great cow Shuttlewick Mirth, dam of Douglaston Prince Royal and daughter of Shuttlewick Levity. Get out your Performance Register and you'll find in the fourth generation Langwater Merrymaker, Country Flower, Peter Pan, Grandee, Valencia, Countryman, Moonlight's Coronet, and Shuttlewick Levity. Yes, this young man has the right to sire great production. He's priced reasonably and will be grown out at our risk until six months of age.

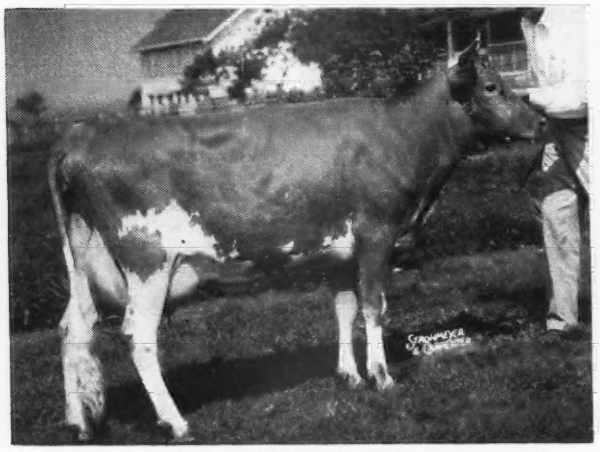

Dam: WOODACRES ROYAL LUCINDA

On test as Jr2 making 2 lbs. a day
By Douglaston Prince Royal
Out of Woodacres Princess Lucy
16616—974—6yrs—365C

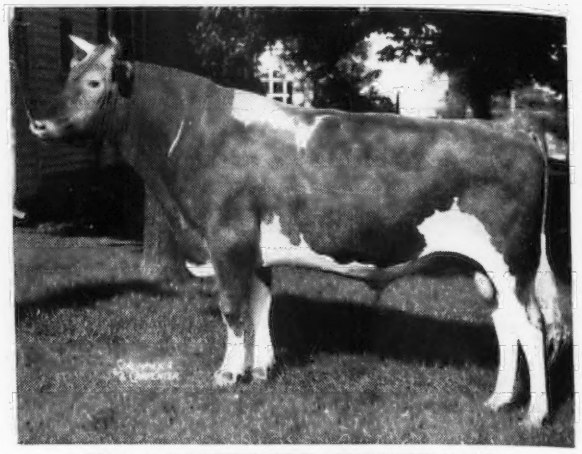

Sire: LANGWATER BRIGHT LAD

Sire: Langwater Commando
Dam: Langwater Brightness
(see below)

FOR SALE Born April 6, 1949 — 6 Nearest Dams Average 837 Fat

LANGWATER BRIGHT LAD
Junior Herd Sire at Woodacres and in heavy service. We already have 12 of his daughters in the herd; 30 are due to his service in the next six months.

WOODACRES ROYAL LUCINDA
On test as Jr2 has made 3451 milk, 156 fat in 83 days

¶Class Leading Record

LANGWATER COMMANDO
1 P. R. son, 3 A. R. daughters
Langwater Holiday
12055—670—Jr3—365
Langwater Penelope
10004—525—Jr2—365C, now on retest
Langwater Lupine
10241—469—Jr3—365C
Langwater Dotsy
On test in 190 days
6603—298—Jr2
Langwater Amy
On test milking over 40 lbs.
Langwater Country Steadfast
Herd sire Ben Friedrichs, Bow, Wash.
Langwater Commando's Royal
Herd Sire Nu-Maid, Cincinnati, Ohio
Langwater Commando has other daughters to be tested at Langwater and is now on lease to Wethersfield where they already have 10 daughters and he is bred to an additional 30.

LANGWATER BRIGHTNESS
11128—543—G
14589—663—Sr4—365C
Dam of Langwater Sentry, sold for $6,100, Ohio Classic, 1946.

DOUGLASTON PRINCE ROYAL
10 P. R. sons, 51 A. R. daughters
75 A. R. records average 12293—643
1 over 1000 lbs. 1083
4 over 900 lbs. av. 969
8 over 800 lbs. av. 912
27 over 700 lbs. av. 786
42 over 600 lbs. av. 734
65 over 500 lbs. av. 673
Alfalfa Farm Primrose, E '48
¶17564—1084—Sr4—365C
National Record
Douglaston Royal's Pride
17836—987—AA
Kitchener Royal First Lady
18401—902—AA, 18064—874—AA
Kitchener Royal Princess
17724—903—6yrs—365

WOODACRES PRINCESS LUCY
10335—628—FF, 12035—698—DD
13574—788—7yrs—305C—3x
16616—974—6yrs—365C

LANGWATER COUNTRYMAN
45 A. R. daughters, 37 P. R. sons
1 over 1000, 3 over 800, 8 over 700, 21 over 600, 36 over 500 lbs.
Langwater Venus
¶19999—1011—Sr3—365

LANGWATER HONORIA
13264—698—G
17270—937—AA
5 A. R. daughters, 2 A. R. sons
Langwater Honey-moon
11597—653—E, 15295—850—BB

LANGWATER VALENCIAN
38 A. R. daughters, 21 P. R. sons
2 over 800, 9 over 700, 20 over 600 lbs.
Langwater Alma
17547—834—Jr4—365C

LANGWATER CORONA
14070—652—D, 15066—749—A
E at 13
2 A. R. daughters
Langwater Halo
11942—599—DD

IMP. FINANCIER OF MYRTLE PLACE
10 A. R. sons, 64 A. R. daughters
91 records average 11213—570
68 in immature classes
Douglaston Lady Drogheda
14933—847—A

SHUTTLEWICK MIRTH
13633—706—G
Sold $11,100
1st Aged Cow, E. S. E., 1928
4 A. R. daughters, 5 A. R. sons
Douglaston Crown Prince (s)
Douglaston His Royal Highness (s)
Aiyukpa L. Czar (s)

WETHERSFIELD PRINCE CHARMING
14 A. R. daughters, 4 P. R. sons
Woodacres Princess Lucy
16616—974—6yrs—365C
Wethersfield Elsa
11415—745—DD, 11735—769—5yrs—365C

WETHERSFIELD LUCY SENSATION
12609—649—GG
14512—783—B
19284—990—AA
1 A. R. daughter

WOODACRES *Royal Guernseys*

BOX 669, PRINCETON, N. J.

FEDERAL ACCREDITED HERD NO. 526351
•
N. J. ABORTION-FREE HERD NO. 424

ATHERTON W. HOBLER, OWNER • GEO. M. NEWLIN, MGR. • A. M. GOEDECKE, HERDSMAN • TEL. HOPEWELL, N. J. 361

WHAT THE COWS ARE DOING

ON ADVANCED REGISTER TEST

SPECIAL NOTE: This list contains production credits for all cows, omitting decimals and the months' per cent of butter fat. When more than one month's credit is computed at the same time, only the last month's credit will appear with cumulative totals. These credits are subject to verification and correction until final approval and acceptance and all tests are made on the one-day basis. Animals are tested in seven classes as follows: Five years and over; Sr4, four and one-half to five years; Jr4, four to four and one-half years; Sr3, three and one-half to four years; Jr3, three to three and one-half years; Sr2, two and one-half to three years; Jr2, under two and one-half years.

EXPLANATION OF SYMBOLS

* indicates reentry test.

§ before a Breeder's name indicates all cows are milked twice daily.

† before a cow's name indicates a 305 day record on twice-a-day milking.

¶ before a cow's name indicates a 305 day record on three-times-a-day milking.

If a cow is on 365-day test, neither symbol appears before the cow's name.

Owner and Record	Age	Days	Mo.	Production Credit Milk	Production Credit Fat	Total Credit Milk	Total Credit Fat
§Adams, Francis J., Oldfarm, Franklin Park, N. J. ARHT							
†Sundancer's Flora	Jr2	211	Mar	713	40	5812	281
†Susannah of Stone House	Jr2	245	Mar	517	29	5448	287
§Adams, Jane E., Oldfarm, Franklin Park, N. J. ARHT							
*†Golden Maxim's Rosalie	5	231	Jan	308	16	5109	261
s. Fairlawn Golden Maxim	d. Rycklaver Rosalie						
†Golden Rosalie Maxim	Sr2	103	Mar	907	42	3258	145
§Adams, Walter I., Oldfarm, Franklin Park, N. J. ARHT							
Cherub's Golden Cherry Blossom	Jr2	329	Mar	547	32	7248	394
Spruce Run Cherub's Infanta	Jr2	296	Mar	542	32	6983	359
§Andrick, Julia Rhodes & Whissen, Clarence, Mr. & Mrs., Broadview Farms, Broadway, Va. ARHT							
†Broadview's Donna	Jr2	297	Mar	595	34	8347	430
†Broadview's Lady Marie	Jr2	219	Mar	727	41	5783	290
†Dairy Maid's Pandora	Sr2	285	Mar	507	26	6866	339
†Pride's Greatness	Jr2	243	Mar	564	28	5186	237
Andrus, Julia Dyckman, Memorial, Incorporated, Bournedale Farms, Yonkers, N. Y. ARHT							
Bournedale Bright Nella	Jr3	243	Mar	636	36	6481	315
Bournedale Maxim's Marjorie	Jr4	59	Mar	1038	41	1992	77
s. Bournedale Coronet's Maxim	d. Bournedale Lady Margaret						
§Appell, Louis J., Sinking Springs Farms, York, Pa.							
*†Arlene of Sycamore Run 2d	Jr4	92	Mar	1279	58	4521	204
†Potilla's Patsy of Circle D.	7	92	Mar	1327	51	4163	195
†Witchwood Morning Glory	Jr2	113	Mar	958	48	3773	181
Archer, Caroline, Flying Hill Farms, Reading, Pa.							
¶Flying Hill Admirable Aletta	Sr2	177	Mar	755	40	5410	246
*Flying Hill Admirable Annette	6	177	Mar	1183	60	8317	384
¶Flying Hill Admirable Prospect	Sr4	189	Mar	749	31	7014	308
¶Flying Hill Admirable Veronica	Sr3	189	Mar	825	44	6544	315
†Flying Hill Goodman's Honey	Jr2	305	Mar	149	9	7772	397
s. Langwater Goodman	d. Flying Hill Mystic Sweetness						
¶Flying Hill Goodman's Nancy	Jr2	94	Mar	993	40	3268	132
†Flying Hill Goodman's Rosemary	Jr2	241	Mar	460	27	6240	305
¶Flying Hill Goodman's Trophy	Sr2	163	Mar	706	38	4737	225
¶Flying Hill Good Value	Jr2	164	Mar	669	34	4442	200
†Flying Hill Mistress Pearl	5	294	Mar	591	31	8062	376
¶Flying Hill Mystic Glow	Sr3	59	Mar	1370	60	2554	117
s. Lake Delaware Svengali	d. Flying Hill Royal Radiance						
¶Flying Hill Mystic Olivia	Sr2	149	Mar	1009	40	5479	211
Archer, Mary, Flying Hill Farms, Reading, Pa.							
*¶Flying Hill Admirable Dignity	6	163	Mar	1188	56	7582	343
¶Flying Hill Alert's Perfection	Sr2	158	Mar	739	38	4724	212
¶Flying Hill Goodman's Twinkle	Sr2	174	Mar	746	40	5618	275
§Arizona, University of, Tuscon Ariz. ARHT							
†U. of A. Granger's Mildreda June	Jr2	96	Mar	1102	55	3565	175
*†U. of A. Lubas Ellen	6	160	Mar	1020	55	6077	306
†U. of A. Royal Mildred	Sr3	206	Mar	719	41	5766	292
§Arnold, Stanley, Mr. & Mrs & Sarah B., Arnold Homestead Farm, Decatur, Ind. ARHT							
†Dora's Frosty of Homestead	Jr2	70	Mar	891	38	2087	86
s. Welcome In Perdiction	d. Valor's F. Dora of Homestead						
†Signet's B. Ella of Homestead	Jr2	170	Mar	750	34	4752	236
†Signet's C. Edna of Homestead	Jr2	149	Mar	843	40	4577	227
*†Valor's B. Bunny	6	70	Mar	1190	48	2756	115
s. Lincoln Ridge Valor	d. Mable's Bonnie Star						
*†Valor's D. Betsy of Homestead	5	199	Mar	651	29	6891	313
*†Valor's G. Kathleen	7	106	Mar	1060	42	4116	180
*†Valor's J. Corrine of Homestead	Jr4	173	Mar	795	34	5259	241
†Valor's J. Edith of Homestead	Sr2	180	Mar	595	27	4584	196
Austin, Dorothy R., Tamworth Farm, North Blue Hill, Maine.							
¶Tamworth Quicksilver	6	114	Mar	1414	59	5400	215
Tamworth Quince	5	365	Mar	325	19	14480	777
s. Argilla Bell Boy	d. Tamworth Linda						
¶Tamworth Tessie	Sr3	59	Mar	1549	74	2982	139
s. Argilla President	d. Tamworth Jewel						
¶Tamworth Thankful	Sr3	94	Mar	1260	61	3952	194
Austin, R. J., Liseter Farms, Newtown Square, Pa. ARHT							
Liseter Honorable Belladonna	Sr2	264	Mar	1069	63	10508	531
¶Liseter Honorable May	Jr3	104	Mar	1112	53	3942	181
§Bainter, Harry, Terra Vista, Goshen, Ind. ARHT							
*†Arcadian Marie	6	110	Mar	1123	48	4198	217
*†Memorial Althea	11	305	Mar	83	4	10928	539
s. Gold Bond's Prince of H. F.	d. Arcadian Allie						
†Terra Vista Anna May	Jr2	101	Mar	880	43	2877	157
*†Terra Vista A. Rose	Jr4	235	Mar	472	26	6857	322
*†Terra Vista Cleopatra	Jr4	297	Mar	266	17	8121	421
*†Terra Vista Lulu	Sr3	123	Mar	631	36	2897	153
†Terra Vista Vanity	Jr2	255	Mar	551	30	6693	355
§Baker, Elmore J., Baker's Guernsey Farm, Wellington, Ohio. ARHT							
*†Progressor's Dorene	6	105	Mar	792	34	2909	130
s. Wilema's Progressor	d. Sultan's Alicia Dolly						
*†Sultan's Almira	7	305	Mar	413	19	9238	386
s. Chestnut Ridge Dolly's Sultan	d. Jolly's Alicia						
†Triumph's Dolly	Jr3	61	Mar	1181	42	2456	101
s. Comfort S. Tressie's Triumph	d. Progressor's Dorene						
Barclay, Dorothy M., Douglaston Manor Farm, Pulaski, N. Y.							
Douglaston Baroness Agnes	Sr3	77	Mar	1239	64	2922	146
s. Douglaston Crown Prince	d. Douglaston Princess Agnes						
*Douglaston Baroness Anne	Sr4	127	Mar	1164	49	6312	260
Douglaston Baroness Bella	Jr2	326	Mar	875	54	9987	483
Douglaston Baroness Garnet	Sr2	127	Mar	746	45	3319	181
Douglaston Baroness Hartesmere	6	365	Mar	757	53	12838	719
s. Douglaston Crown Prince	d. Douglaston King's Angouleme						
Douglaston Baroness Isabel	Jr2	177	Mar	920	49	5423	253
Douglaston Baroness Mina	Jr2	113	Mar	894	46	3106	152
Douglaston Baroness Rosy	Sr2	242	Mar	993	52	8019	399
Douglaston Baroness Roxy	Jr2	349	Mar	633	40	8383	482
*Douglaston Baroness Sonata	7	359	Mar	924	54	13819	722
Douglaston Baroness Sybill	Sr3	72	Mar	1053	51	2419	114
s. Douglaston Crown Prince	d. Douglaston Princess Sybil						
Douglaston Clifford's Agnes	Sr2	85	Mar	799	39	2145	102
Douglaston Clifford's Anita	Jr3	322	Mar	915	54	10053	527
Douglaston Clifford's Rosalind	Jr2	313	Mar	728	45	7515	439
Douglaston Clifford's Vivian	Sr2	325	Mar	990	67	10581	628
*Douglaston Fairfax's Khapa	6	65	Mar	1437	67	2858	131
s. Douglaston Baron Fairfax	d. Douglaston Maharanee Khapa						
Douglaston King's Swansea	5	291	Mar	786	45	9431	473
*Douglaston Maharanee Chorten	7	365	Mar	509	29	12463	646
s. Douglaston His Royal Highness	f. Imp. Sea Belle's Bountiful of Le Briquet						
*Douglaston Maharani Idar	7	281	Mar	1093	61	10942	551
Bauckus, H. H., Greentree Farms, Town Line, N. Y. ARHT							
Churn Creek's Royal Hyacinth	Jr2	249	Mar	615	29	5967	258
Gardenville H. Crystal	Jr2	204	Mar	982	51	7503	396
Greentree Caesar's Jewell	Jr3	121	Mar	960	49	4567	210
¶Greentree Country Flower	Jr2	169	Mar	739	36	4988	227
*Greentree Mary Rilma	7	260	Mar	691	38	8855	412
*Greentree Rilma Sensation	7	261	Mar	875	41	10548	450
*Rockmere Betsey	5	121	Mar	1085	57	4807	217
Starndale Alta	Jr2	220	Mar	622	32	6973	340
Starndale Kate	Jr2	231	Mar	784	48	6405	347
Baumgardt, Billie Ray & R. P., Lafayette, Ind.							
King Ted's Janet Ruth	Jr3	307	Mar	498	21	10132	429
s. Kenfieur's King Ted	d. Quad's Ruth						
Beaudette, B. L., Beach Road Farms, Birmingham, Mich.							
*Beau Fleurette	6	57	Mar	1839	86	3107	147
s. Cesor Bon-Ton's Premium	d. Cesor Pontiff's Fleurette						
Beau Janilly	Jr2	87	Mar	1289	59	3623	155
Beau Janoca	Jr2	81	Mar	1530	77	3926	195
*Fanning Fields' Joy	6	244	Mar	1266	61	12023	570
*Lockshore Honeysett	6	140	Mar	1287	73	6121	316
§Becker, R. D., Beaverdam, West Berne, N. Y.							
†Dairy Girl of Birch Brae	Jr3	176	Mar	821	36	5174	210
*†Decolette of Birch Brae	Sr4	118	Mar	1013	48	4288	190

†Devotion of Birch Brae Jr3 162 Mar 832 47 5066 264
†Double Dot of Birch Brae Sr3 187 Mar 768 41 5129 237
†Fairfields Patricia Gay Jr2 141 Mar 520 26 2460 115
S. Coronation Cardinal D. Honey Gay of Fairfields
†Fairlawn Hornet's Promise Sr2 103 Ma 942 40 3067 131

§Beldon, Paul, Hildiemaid Farm, Van Wert, Ohio. ARHT
†Hildiemaid Ann B. Jr2 121 Mar 1128 49 4645 175
†Hildiemaid C Foam B. Sr2 220 Mar 619 33 5052 250
†Hildiemaid Charlotte B. Sr2 290 Mar 680 37 6931 347
†Hildiemaid Helena B. Jr2 177 Mar 595 30 3950 193
†Hildiemaid Rosebell B. Sr2 87 Mar 961 43 2944 125

Benson, Helen R., Coventry Farm, Princeton, N. J.
*Coventry Annabelle 7 273 Mar 1131 60 11718 562
Coventry Butterfat Carol Sr3 226 Mar 907 45 7218 344
Coventry Butterfat Eileen Jr2 227 Mar 953 43 7651 329
Coventry Butterfat Jilda Jr2 255 Mar 1092 54 9523 431
Coventry Peggy Marie Jr4 121 Mar 1576 61 6194 249
*Coventry Rose Marie 5 98 Mar 1393 66 4474 198

§Benton, A. O., Zorayda Farms, Lanett, Ala. ARHT
*†Grassview Golden Rod's Artful Jr3 50 Mar 1239 54 1999 89
S. Clear Springs' Golden Rod D. Daisette of Meadow Brook
†Grassview Maximost's Belinda Jr2 305 Mar 38 2 5548 265
S. Riegeldale Emory's Maximost D. Fancy Girl's Fanny
†Grassview Maximost's Beulah Jr2 305 Mar 455 23 5347 244
S. Riegeldale Emory's Maximost D. Gay Resolute's Lura

§Bieber, Edna May, Thornbeck Farm, Douglassville, Pa. ARHT
†Anetia of Laurel Locks 5 215 Mar 593 32 6208 301
*†Dottie of Crooked Road 5 193 Mar 955 40 6534 266
*McCullough's Royal Maid Jr4 365 Mar 220 12 9631 491
S. Rockingham Prince Royal D. McCullough's Mermaid
*McCullough's Royal Neta 5 365 Mar 222 10 11385 476
S. Rockingham Prince Royal D. McCullough's Nellie 2d
†Mill Creek's Dora Jr3 305 Mar 20 1 7957 415
S. Fairlawn H. Highjinks D. Wilgorlan's Surprise
†Mill Creek's Jewel Sr3 98 Mar 1208 50 3906 160

Board of Home Missions of the Congregational and Christian Churches, The, Mount Crotched Farm, Deering, N. H. ARHT
†Craney View Beatrice Sr2 222 Mar 947 48 7063 350
†Laurel Beatrice Girl Sr3 210 Mar 635 34 5626 270
†Mt. Crotched Kalie Jr2 217 Mar 703 40 5874 297
†Mt. Crotched Kathie Sr2 195 Mar 601 36 4200 237
†Mt. Crotched Kiska Jr2 157 Mar 669 37 3733 190
†Mt. Crotched Kitlee Jr2 188 Mar 684 40 4771 254
†Mt. Crotched Kitty Sr2 215 Mar 553 39 4736 297
†Piscataquog Inez Sr3 305 Mar 465 27 7648 425
S. Foremost Bugler D. Rex's Trilby of Ware
†Piscataquog Janet Sr2 213 Mar 956 44 6312 280
*Spruce Run Majesty's Anette 6 365 Mar 328 18 12145 543
S. Hilltop Butterfat Majesty D. Wonderland Flapper Ette

§Boeing, W. E., Aldarra Farms, Seattle, Wash. ARHT
*†Belle of Aldarra Jr4 205 Mar 953 47 7454 393
†Benoni of Aldarra Sr2 163 Mar 1156 52 6115 268
*†Countess of Aldarra Jr3 254 Mar 567 28 6607 307
†Estrella of Aldarra Jr2 297 Mar 916 46 9670 472
†Forest Blossom of Aldarra Jr2 168 Mar 949 47 5981 299
Forest Meadow of Aldarra Jr2 170 Mar 1259 52 7530 347
Phyllis of Aldarra Sr2 140 Mar 1129 51 5414 245
*†Quality Farm Topsy Cloverleaf Jr4 305 Mar 147 7 8822 425
S. Wandamere Phylip D. Cloverleaf Topsy
†Royal Martha of Aldarra Jr2 239 Mar 813 40 6619 329
†Western Glow Royal Duchess Jr2 44 Mar 1246 59 1745 82
S. Western Glow May's Royal D. Western Glow Butterfat Duchess

Boulder Bridge Farm Company, Excelsior, Minn.
¶Alexander's Patrica Lass Sr4 153 Mar 964 44 5118 237
*Boulder Bridge Orbit 7 215 Mar 1108 64 9075 459
*Boulder Bridge Peony 6 365 Mar 329 18 16596 793
S. Valleywood Valiant Hero D. Boulder Bridge Linneta
*Boulder Bridge Quebec 5 319 Mar 1034 55 14356 691
*Boulder Bridge Radiance 5 89 Mar 1261 54 4032 176
*Boulder Bridge Ramona 5 127 Mar 1274 68 5979 293
*Boulder Bridge Revel 5 66 Mar 2057 82 4142 193
S. Valleywood Valiant Hero D. Boulder Bridge Nell
Boulder Bridge Theodora Jr3 220 Mar 1125 57 9727 449
Boulder Bridge Umber Jr2 302 Mar 1048 60 7937 422
Boulder Bridge Union Jr2 217 Mar 926 54 6958 357
Boulder Bridge Urania Sr2 61 Mar 1234 61 2459 118
S. Boulder Bridge Conquest D. Boulder Bridge Senna
Boulder Bridge Urbane Jr2 216 Mar 781 41 5879 302
Boulder Bridge Useful Jr2 204 Mar 675 41 6288 333
Boulder Bridge Usher Jr2 203 Mar 925 54 6830 354
Boulder Bridge Utility Jr2 365 Mar 918 45 13300 581
S. Valleywood Valiant Hero D. Boulder Bridge Onda
Boulder Bridge Utmost Jr2 273 Mar 790 46 9034 431
Boulder Bridge Valencia Jr2 111 Mar 1137 54 4202 193
Boulder Bridge Vandalia Jr2 81 Mar 1238 54 3229 136
Boulder Bridge Venus Jr2 97 Mar 1290 53 4255 178
Boulder Bridge Verbena Jr2 61 Mar 1233 49 2502 102
S. Boulder Bridge Conquest D. Boulder Bridge Rosetta
¶Boulder Bridge Wendy Jr2 59 Mar 1147 47 2098 87
S. Argilla Beacon D. Naomi of Iowagold
Boulder Bridge Winona Jr2 45 Mar 1441 60 2063 86
S. Valleywood Valiant Hero D. Boulder Bridge Quebec
Far View Notion Jr3 349 Mar 858 53 12879 661
¶Rosebud Farm Squaw Sr3 163 Mar 951 42 5991 265

Bowman, H. W., East Bethany, N. Y.
Hi Boy's Moll of Gypsumview 5 263 Mar 1031 55 10398 491

§Bradley, S. L., Woussicket Farms, Lafayette, Ind.
†Cherub's Ken Ver Jolly 6 89 Mar 808 45 2661 158
S. King's Cherub of Normandy D. Boulder Bridge Jolly
Eagle Valley Hassan's Coy Sr2 229 Mar 754 45 7021 356
Elmdale King's Beulah Sr4 365 Mar 191 11 10781 548
S. Kenfleur's King Ted D. Elmdale Carn Bubbles
Fawn Isle Diana Sr2 312 Mar 642 37 9286 464
*†Kramer Farms Ann Jr3 66 Mar 1138 54 2590 127
S. McDonald Farms Fresco D. Geanie of Edorah
*†Solms Farm Mirth 6 243 Mar 801 40 7997 373
Villa Crest King's Lana Jr2 274 Mar 621 35 7311 350
*Villa Crest Lily 6 243 Mar 977 58 8815 452

§Brays Island Plantation, Incorporated, Yemassee, S. C. ARHT
*†Ben's Sally of Q. S. F. Jr4 121 Mar 1231 60 5019 230
†Brays Island Bon-Ton's Hilda Jr2 107 Mar 960 51 3558 169
†Brays Island Connie Jr2 104 Mar 1105 54 3697 175
*†Brays Island Etta Sr3 137 Mar 743 50 3967 263
†Brays Island Maxim's Rosalie Jr2 221 Mar 613 36 4476 248
†Brays Island Maxim's Sweet Jr2 134 Mar 951 57 4195 219
*†Brays Island Polly 5 163 Mar 839 48 4975 255
*†Brays Island Sweet Pea Jr4 223 Mar 687 44 5709 320
*†Cesor Bonnell's Laura 8 212 Mar 1165 63 8618 451
*†Cesor Ellton's Irene Jr4 74 Mar 1192 54 3101 153
S. Cesor Ellton Maxim D. Tianna's Irene
*†Cesor Fancy's Clove Jr3 239 Mar 519 31 6521 321
*†Cesor Golden Eugenia 5 78 Mar 1340 72 3566 196
S. Cesor Golden Max D. Jean Gordon of Daisy Lane
*†Cesor Golden Ruthie 6 305 Mar 203 10 9841 445
S. Cesor Golden Max D. Cesor Laddie's Ruby
†Cesor Honor's Ellen Jr4 236 Mar 446 23 6104 250
*†Cesor Maxim's Doll Jr4 134 Mar 873 44 4585 222
*†Cesor Mercury's Daisanna Sr3 141 Mar 641 36 3486 188
*†Cesor Mercury's Dardenella Sr4 128 Mar 1029 53 4832 251
*Cesor Mercury's Judy Sr4 335 Mar 676 46 11070 570
*†Cesor Mercury's Valerie Jr4 305 Mar 629 42 8724 482
S. Cesor Noble's Mercury D. Cesor Illustrator's Vivien
†Clear View Dodsworth's Rachel Jr2 78 Mar 908 50 2308 121
S. Bryn Du Maxim Dodsworth D. Clear View King's Rachel
*†Fairlawn Huckleberry 5 158 Mar 829 38 5520 225
*†Horse Shoe Conrad's Croton Jr3 65 Mar 1259 59 2720 123
S. Riegeldale Emory's Conrad D. Horse Shoe F. Calla
†Peter Pan's Polly Lillian Jr4 305 Mar 285 17 7799 404
S. Pride's Peter Pan D. Polly Belle's Lily Belle
*†Red Cross Bright Dame Sr3 223 Mar 933 50 7190 359
*†Riegeldale Charlotte's B-Cup 9 79 Mar 1698 79 4066 193
S. Riegeldale Charlotte's Major D. Riegeldale King's Queen Birdie
*†Riegeldale Mck King's Duchess 6 142 Mar 1196 64 6197 297
*†Southampton Lucky Lassie Jr4 81 Mar 1419 77 3817 189
*†Sunshine's Viscount's Rowan Jr3 77 Mar 1119 55 2955 142
S. Riegeldale Emory's Viscount D. Sunshine's Rowena
*†Woodacres Coronation Rene Jr3 134 Mar 1151 53 5239 233
*†Woodacres Royal Patricia Jr3 258 Mar 665 36 6274 332
*†Woodacres Royal Veronica Sr4 96 Mar 970 56 3026 176
*†Zimalcrest Design's Rhodessa 6 243 Mar 679 42 7727 392

§Brewer, Wayne, Ka-Wa Farms, Union City, Ind. ARHT
†Ka Wa Caroline's Dixie Jr2 71 Mar 993 49 2496 109
S. Welcome In Forward's Delson D. Fountaine Caroline
†Ka-Wa Carol's Betsy Sr2 208 Mar 915 45 6496 306
†Ka-Wa Starglow's Moonbeam Sr2 188 Mar 521 30 3597 194
*†Welcome In Bright Star 5 151 Mar 1437 67 7268 330

§Brewer, Sally Jo, Ka-Wa Farms, Union City, Ind. ARHT
†Chestnut Ridge Minuet Hulda Jr2 190 Mar 744 32 4699 205

Briggs, Mervin C., Fairholm Dairy, Portsmouth, R. I.
¶Old Timbers Lana 5 48 Jan 1339 50 1988 76
S. Lieutenant Hayes D. Georgia C. Hayes
¶Sally of Blueberry Hill Sr3 104 Mar 966 35 3735 124
S. Director of Blueberry Hill D. Monadnock Sunlight

Briggs, Mervin C. & Sons, Fairholm Dairy, Portsmouth, R. I.
¶Whimsy Loyalty's Legacy Jr3 127 Mar 1051 39 4715 203

Brighton Farms, Linwood, N. J.
Brighton Farms Albor Jr2 146 Mar 831 43 4522 210
*¶Brighton Farm's Blossom Jr4 67 Mar 1460 68 3499 156
S. Blossom's Son's Commander D. Merry King's Procida
Brighton Farms Enid Jr2 185 Mar 1043 50 8004 348
Brighton Farms Maudiae Jr2 192 Mar 869 46 5762 297
Brighton Farms Verna Jr2 201 Mar 816 44 5851 299
Churn Creek's Honor's Queen Jr3 325 Mar 450 23 10313 500
Craiglan Valor's May Jr4 365 Feb 102 5 13152 666
S. Steadfast Valor of Oldacres D. King Midas' Diva of Craiglan
Craiglan Valor's Prue Jr3 365 Mar 189 11 10704 539
S. Steadfast Valor of Oldacres D. Heroic's Miss Prim of Craiglan
*Maywood Henrietta 5 136 Mar 1544 70 7210 314

Brown, A. L., Clear Springs Farm, Concord, N. C.
*Clear Springs' A. Sue 5 84 Mar 1107 52 3125 137
S. Clear Springs' Advancer D. Irvindale Gay Susie
*Clear Springs' Glorious Ceil 5 242 Mar 956 56 8551 456
Clear Springs' Gold Cherie Sr2 182 Mar 896 50 6036 305
*Clear Springs' Gold Felicia 5 335 Mar 1090 61 13773 664
Clear Springs' Gold Japonica Jr2 339 Mar 601 39 8641 455
Clear Springs' Gold Jean Jr2 117 Mar 859 45 3333 162
Clear Springs' Gold Lady Jr2 259 Mar 758 51 7332 409
*Clear Springs' Honor's Deanna Jr3 117 Mar 946 53 3837 194
*Clear Springs' Majesty's Gretta Sr3 137 Mar 933 60 5140 303
Clear Springs' Majesty's Hazel Jr2 169 Mar 876 48 5298 252
Clear Springs' Maxim A. Bessy Jr2 148 Mar 693 37 3893 180
Clear Springs' Maxim A. Dione Jr2 164 Mar 689 41 4319 220
Clear Springs' Maxim A. Jean Sr2 365 Mar 780 58 11051 700
S. Clear Springs' Advancer D. Gippy Princess Claudia
Clear Springs' Maxim A. Pat Jr2 51 Feb 782 32 1355 58
S. Clear Springs' Advancer D. Wakefield Sir Walter's Pearl
Clear Springs' Maxim A. Peggy Jr2 76 Mar 1103 56 2706 120
S. Clear Springs' Advancer D. Gippy Princess Polly
*Clear Springs' Maxim F. Gwen 7 121 Mar 1030 47 4556 195
*Clear Springs' Maxim F Julia Jr4 331 Mar 719 48 10246 610
Clear Springs' Maxim F. Lovely Jr2 345 Mar 586 39 8177 455
*Clear Springs' Maxim Freeda 7 365 Mar 600 37 12223 676
S. Maxim's Master Fred D. Countess of Garden Creek
*Clear Springs' Princess Jet 5 221 Mar 673 47 6272 309
*Clear Springs' Prince's Joy 5 90 Mar 1331 67 3779 201
S. Quail Roost Maxim's Prince D. Appin's Happy Girl
*Clear Springs' Princess Rose 7 359 Mar 1214 70 16353 813
Clear Springs' Queen Ann Jr2 164 Mar 703 46 4144 225
Clear Springs' Queen Flora Jr2 212 Mar 711 42 5589 289
Clear Springs' Queen Flower Jr3 64 Ma 996 55 2047 106
S. Clear Springs' Primrose King D. Clear Springs' Max's Flower
Clear Springs' Queen Loretta Jr3 243 Mar 864 55 7311 413
*Fairlawn Maxim's Gemsey 5 363 Mar 842 52 12498 705
*Grand View Majesty's Bellona Sr3 111 Mar 814 56 3754 221
*Hamilton County Anchor's Gem 6 132 Mar 1619 73 6957 331
Inverness King's Fleurie Sr3 365 Mar 113 6 8876 434
S. Nella's King Jay of High View D. Inverness Olive
*Klondike Pansy Sr4 277 Mar 675 40 6840 359

Quail Roost MoMax Bloom	Jr2	75	Mar	1067	44	2546	100
S. Quail Roost Noble Maxim	D. Quail Roost Golden Blossom						
*Red Cross Bright Empress	Jr3	365	Mar	498	28	11440	597
S. Quail Roost Bright Peer	D. Red Cross Princess						
Riegeldale Emory's Almeta	Jr2	196	Mar	884	52	6551	341
*Riegeldale Maxim's Daisy	Sr3	115	Mar	1210	71	4966	261
*Sky Brook Rose Maxim's Dora	Sr3	304	Mar	697	53	8922	528
*Sonnylaine Maxim Pride	Sr4	296	Mar	797	52	10297	555
*Sunshine's Lucky Dian	Sr4	166	Mar	1411	80	7871	381
*Traxdale Majesty Bellona	Sr3	348	Mar	531	41	10092	660

Brown, Lloyd W., Riverview Farm, Durham, N. C. ARHT

*Benton's Excellent Susan	Jr3	157	Mar	1057	54	5795	278
†Cedarock Knight's Judith	Jr2	331	Mar	678	45	8430	423
*Clear Springs' Princess Liz	5	135	Mar	1164	61	4994	275
*Hillandale Cavalier's Mildred	5	151	Mar	1197	63	6009	318
*Improver's Jean Dorosa	5	365	Mar	310	14	13959	643
S. Quail Roost Improver	D. Stroudcrest Dorosa						
*Marcella of Cottondale	6	141	Mar	1227	63	5627	275
*Red Cross Maxim's Glorius	Sr4	139	Mar	843	38	4080	201

Brown Ranch, Capitola, Calif.

Santa Cruz Carlo's Denella	Sr3	124	Mar	904	44	3991	195
Santa Cruz Carlo's Margold	Jr3	259	Mar	813	49	8253	432
Santa Cruz Carlo's Satin	Sr3	117	Mar	1214	64	5004	238
Santa Cruz Holliston Camay	5	365	Mar	300	15	9917	426
S. Holliston Royal of Rockingham	D. Santa Cruz Butterfat Cora						
Santa Cruz Holliston Fig	6	173	Mar	451	26	5068	288
Santa Cruz Holliston Janet	5	365	Mar	33	1	12531	602
S. Holliston Royal of Rockingham	D. Santa Cruz Butterfat Janet						
Santa Cruz King's Aloha	5	210	Mar	1001	52	7892	391
Santa Cruz King's Delores	5	262	Mar	1103	58	9680	477
Santa Cruz King's Wanda	Jr4	243	Mar	575	28	5981	300
Santa Cruz King's Wonder	5	313	Mar	610	34	9816	512

§Brown, S. E., Brown Farm, West Swanzey, N. H.

*Cybatina Cynthia	5	349	Mar	412	29	10911	637
†Cybatina Fashion May	Sr2	197	Mar	1058	51	7335	344
†Cybatina Janice	Jr2	64	Mar	1364	52	2746	104
S. High Mowing Diamond Trubie	D. Cybatina Jane						
†Cybatina Marigold	Jr2	182	Mar	1072	57	7442	384
†Cybatina Marion	Jr2	86	Mar	940	42	2776	111
S. High Mowing Diamond Trubie	D. Cybatina Miriam						

Browning, Alfred C., Bristol, R. I. ARHT

Beacon's Sue	Sr2	64	Mar	1568	51	3102	107

Buck, L. M., Brooke's Cross, Baldwin, Md. ARHT

*¶Brooke's Cross Belinda	Jr4	55	Mar	1261	58	2232	100
S. Riegeldale Emory's Count	D. Barnaba of Brooke's Cross						
*¶Brooke's Cross Brenda	Sr4	153	Mar	1310	58	6624	312
*¶Brooke's Cross Deanna	Jr4	100	Mar	1072	53	3776	193
*¶Brooke's Cross Decima	Sr4	117	Mar	1074	62	4553	252
¶Brooke's Cross Flavia	Jr2	135	Mar	973	47	4266	214
*¶Brooke's Cross Lucretia	Jr4	83	Mar	1621	85	3649	182
*¶Brooke's Cross Marita	5	90	Mar	1187	60	3695	183
*¶Brooke's Cross Myrna	6	171	Mar	929	56	5944	331
¶Brooke's Cross Norma	Sr2	153	Mar	1024	56	5333	279
*¶Brooke's Cross Samantha	Sr4	162	Mar	1135	57	6175	303
¶Brooke's Cross Victoria	Jr3	178	Mar	663	35	4398	228
¶Willowmere Pathetic	Sr3	171	Mar	1095	44	6697	285

Bumpass, R. D. Jadan Farm, Roxboro, N. C.

*†Maxim Noble Ann	Jr4	222	Mar	607	33	6273	316
S. Quail Roost Noble Knight	D. Maxim's Roxanna						
*Quail Roost Noble Lady	5	243	Mar	440	23	6172	328

Burlingham, Lee & Son, Sunnybrook Guernsey Farm, Dousman, Wis. ARHT

¶Glenwood Wonder	Sr2	230	Mar	821	48	7308	381
¶Langmanor Beauty	Sr2	309	Mar	719	37	8263	366
Vermont's Bernadine	Jr3	365	Mar	149	8	11230	571
S Liberty's Vermont	D. Evidence Lulu Belle						

Byers, Thad M., Byers Guernsey Farm, Columbus, Ohio. ARHT

*¶Byer's Daizy June	Jr4	211	Mar	903	44	7450	350
¶Byers' Dolly Mae	Sr4	88	Mar	1527	59	4139	164
S. Welcome-In Forward's Vick	D. Canaday's Dolly Mae						
¶Byers' Emma	Sr2	242	Mar	1212	53	10712	458
¶Byers' Grand Duke's Ann	Jr3	43	Mar	1437	58	1827	74
S. Villa-Way Caroler	D. Ohio Grand Duke's Rose						
¶Byers' Maxine	Jr2	196	Mar	962	44	6371	299
¶Byer's Villa Way Ferdina	Jr4	171	Mar	1194	55	7126	320
*¶Clearfield Shirley	Jr4	140	Mar	1229	50	6202	279
*¶Climax's Foster's Bess	Jr4	44	Mar	1828	83	2427	112
S. McDonald Farms Foster	D. Climax's Bess						
*¶Edinham K. Celia	6	305	Mar	48	2	11553	606
S. Spar Hill Coronation King	D. Shona Patricia						
¶Gaylord's Beautiful Peony	Sr3	260	Mar	500	28	7500	353
*¶Graceland Bomber's Pricilla	Jr4	305	Mar	108	5	10680	470
S. Foremost Bomber	D. Caswell's Matchless Daisietta						
¶KoKosing Centaur's Duchess	Sr2	179	Mar	1208	49	7106	285
*¶McDonald Farms King's Kassie	Jr3	51	Mar	1758	74	2676	108
S. Myhaven King	D. Maple Lane Africander's Lass						
¶Miamadale Warrior's Magdalene	Jr3	148	Mar	1421	60	6895	292
¶Navigator's Connie	Sr4	160	Mar	1102	53	7396	364
*¶Pine Manor King's Cora	Jr4	33	Mar	1567	58	1668	62
S. Coronation King of Pine Manor	D. Pine Manor Golden Charm						
*¶Raemelton Levity Charity	Jr3	144	Mar	745	37	4916	222
¶Regent's Queen Laura	5	236	Mar	1023	49	9574	449
¶Shady Nook Rex's Midge	Jr2	148	Mar	1013	44	4897	220
†South Wind Hoosier Warel	Jr2	268	Mar	718	36	7265	340
*¶Spencer Farm Royal Zara	5	211	Mar	730	38	5864	300
¶Sterlingold Princess Brenda	Jr2	77	Mar	1018	50	2683	126
Sterlingold Princess Lorraine	Jr2	365	Mar	296	13	10570	504
S. Normandy Levity Prince	D. Sterlingold Sherry						
*¶Sun-Blest Farms Coed	5	189	Mar	1089	50	7700	351
¶Triumph of Nar-A-Lane Farm	Jr4	157	Mar	1033	49	5579	273
*†Wrendale Lillian	5	199	Mar	791	40	6142	290

§Caesar, O. S., Dorvillee Farm, Barrington, Ill. ARHT

†Carnation's Bessie of Croxmar	Sr2	115	Mar	605	31	2620	123
S. Elmdale Carnation	D. Reaper's Beth of Croxmar						
†Dorvilee Flash's Celia	Jr3	112	Mar	1121	53	4149	190
†Dorvilee Harvester's Lee	Jr3	177	Mar	866	36	5442	231
†Dorvilee Major's Nannette	Sr3	275	Mar	348	16	5616	243
†Dorvilee Major's Susan	Jr3	292	Mar	423	21	5786	278
†Dorvilee Noble's Edith	Jr2	125	Mar	762	37	3227	153
*†Golden Glow Christine 2d	5	303	Mar	676	35	10189	485
†Golden Glow Prospect's Ace	Jr3	305	Mar	249	13	7524	356
S. Golden Glow Cora's Renown	D. Golden Glow Melody's Prospect						
†Princess Naiad of Croxmar	Sr2	90	Mar	980	35	2894	110
S. Reaper's Pat of Croxmar	D. Peri's Naiad Girl of Croxmar						
†Reaper's Eliza of Croxmar	Jr2	224	Mar	550	29	4502	219
†Reaper's Honey of Croxmar	Jr2	125	Mar	891	36	4161	168
†Reaper's Virginia of Croxmar	Sr3	173	Mar	1054	49	6582	299

Caldwell, R. B., Hazelwood Farms, Chester, S. C. ARHT

¶Hazelwood's Bonnet	8	305	Mar	493	21	8108	315
S. Butler Island Bellringer	D. Hazelwood's Lida						
*Hazelwood's Hollimay	6	109	Mar	1084	55	4020	196
¶Hazelwood's Maxim Bell	Jr2	80	Mar	869	41	2270	109
S. Hazelwood's King Maxim	D. Hazelwood's Mabelle						
Hazelwood's Maxim Jean	Sr2	178	Mar	976	50	5973	282
Hazelwood's Maxim June	Jr2	269	Mar	852	45	7547	350
¶Hazelwood's Maxim Star	Jr2	297	Mar	577	31	6991	332
Hazelwood's Maxim Sue	Jr3	263	Mar	646	36	6705	331
¶Hazelwood's Slipper	Jr2	283	Mar	690	34	7108	335

§Campbell, J. A., Oak Park Guernsey Farm, Amity, Oregon ARHT

†Oak Park's Dimple	Jr2	219	Mar	440	22	3656	173
†Oak Park's Edna	Jr2	236	Mar	449	22	3574	181
†Oak Park's Fairmaid	Jr2	69	Mar	505	20	1272	58
S. Penn Villa's London	D. Oak Park's Shirley						
†Oak Park's Gem	Jr3	255	Mar	582	29	5853	280
†Oak Park's Joy	Sr2	262	Mar	489	20	5494	234
†Oak Park's Martha	Jr2	118	Mar	725	32	3175	139
†Oak Park's Myrna	Jr2	201	Mar	603	28	4504	213

Carlson, C. I., Shady Oak Dairy, Guilford College, N. C.

Alene of Skuggek	7	286	Mar	858	46	9683	480
Cherry's Nancy of Skuggek	6	298	Mar	856	45	9892	520
*Comet's Beatrice of Skuggek	Sr4	76	Mar	1396	63	3590	154
*Comet's Elsie of Skuggek	Jr4	338	Mar	977	65	12358	645
*Comet's Ethel of Skuggek	Sr4	273	Mar	925	52	8059	457
*Comet's Josie of Skuggek	Sr4	161	Mar	1067	57	6406	328
*Maxim Pansy of Skuggek	7	351	Mar	568	28	11395	536
*Quail Roost Noble Mary	5	365	Mar	103	6	11000	595
S. Cesor Noble Maxim	D. Quail Roost Queen Mary						
*Riegeldale Emory's Betsey	6	125	Mar	1228	65	5566	277
Skuggek Comet's Aurora	5	221	Mar	959	54	7835	396
¶Skuggek Comet's Trinity	Jr2	63	Mar	1094	55	2265	108
S. Riegeldale Emory's Comet	D. Shamrock of Trinity's Nancy						
Skuggek Lady Alice	Jr2	246	Mar	934	53	7570	374
¶Skuggek Lady Beda	Jr2	165	Mar	878	49	5020	259
Skuggek Maxim Cora	Sr3	286	Mar	1051	65	10891	580
*Skuggek's Elaine	Jr4	121	Mar	1446	78	6229	288
¶Skuggek's Lady Alene	Jr3	193	Mar	816	43	5692	283
Skuggek's Lilly	Jr4	61	Mar	1164	58	2365	113
S. Riegeldale Emory's Comet	D. Skuggek's Mayona's Nola						
Skuggek's Maxim Jean	Sr4	165	Mar	1008	53	6009	301
¶Skuggek's Vera	Sr4	305	Mar	214	13	7143	399
S. Riegeldale Emory's Comet	D. Roxie's Maxim of Skuggek						

Carr, H. C., Guernsdel Farm, University, N. C. ARHT

Dinsmore Majestic Viola	6	365	Mar	183	11	12641	645
S. Dinsmore Majestic Rose King	D. Knight's Violet						
Dora's Daisy of Chilbrook	6	365	Feb	231	12	13920	691
S. Squire of Chilbrook	D. Dora's Foremost						
¶Guernsdel Choice Bea	Sr3	305	Mar	67	4	6271	376
S. Quail Roost Lucky Choice	D. Croasdaile Princess Beulah						
¶Guernsdel Major's Pat	Sr2	182	Mar	707	40	4525	248
¶Guernsdel Major's Valette	Sr2	98	Mar	744	43	2615	127
Guernsdel Nicklos Jane	Jr3	99	Mar	944	49	3060	140
¶Guernsdel Nicklos Joy	Sr2	134	Mar	894	44	4160	194
Guernsdel's Dolly Rosebud	Jr3	350	Mar	668	41	10159	550
Kayo's Star	6	311	Mar	765	36	12127	500
¶Riegeldale Governor's Cheerful	Sr3	303	Mar	779	46	9850	516
Ruayne Lucky Sue	5	268	Mar	905	47	10131	512
*Rupert's Nettie	Jr3	227	Mar	814	47	7434	382
Rupert's Nina	Jr2	271	Mar	731	38	7397	341
*Rupert's Pearl	Sr4	61	Mar	1157	56	2190	103
S. Croasdaile's Prince Rupert	D. Clovette's Premiere						

Carr, H. C.& Boyce, Richard B., Guernsdel Farm, University, N. C. ARHT

Alice's Lady Max	9	359	Mar	811	47	14168	686
Gracie's Milverine	7	301	Mar	637	34	7495	367

§Cecil, Ephraim, Huntington, Ind. ARHT

*Miamadale Nancy	9	93	Mar	1289	69	4206	196

Chambers, A. H., Maple Lane Farms, Kingston, N. Y.

¶Charlescote Bonnie Lass	Sr2	97	Mar	1435	60	4470	196
Maple Lane Africander's Eva	Jr4	108	Mar	1112	57	4397	213
¶Maple Lane Designer's Topsy	Sr2	265	Mar	944	50	8710	395
*Maple Lane Frolic's Genevieve	8	73	Mar	1248	52	3064	130
S. Langwater Frolic	D. Maple Lane Genevieve						
¶Maple Lane Princess Dorothy	Sr2	106	Mar	1060	49	3705	165
¶Maple Lane Princess Emma	Jr2	224	Mar	812	39	6780	291

Chapin, Arthur J., Vanity Farm, Brandon, Wis. ARHT

*Faith of Vanity	Jr4	88	Mar	1042	50	3350	158
*Lily of Vanity	5	151	Mar	1013	49	5318	248
Pattie R. of Vanity	Jr2	325	Mar	588	30	7571	330
*Peggy of Vanity	5	155	Mar	1224	56	7086	310
Peggy R. of Vanity	Sr2	315	Mar	676	35	8369	383
Reliable's Patricia	Jr2	64	Mar	1149	45	2409	91
S. Rockingham Reliable	D. Peggy of Vanity						

§Cheek, Newman, Station Camp Farm, Hendersonville, Tenn. ARHT

†Belmont View Minnie	7	221	Mar	694	36	6677	334
*†Belmont View Ned's Nifty	5	253	Mar	460	25	6510	333
†Cesor Maxim's Sue	Jr4	233	Mar	324	18	4814	233
*†Clear Springs' Agnes	Jr3	151	Mar	881	42	5151	236
†Daughter of Gray's Bess	5	34	Feb	1243	58	1471	69
S. Quail Roost King Ned	D. Gray's Bess						
*†Fairwold Reveller's Pride	7	69	Mar	1360	57	3195	132
S. Blakeford Reveller's King	D. Pride of High View						
†Glen Echo's Forget-Me-Not	Jr2	234	Mar	450	24	4871	228
*†Klondike Kleopatra	7	271	Mar	729	43	8107	412
†Nejasco Meteor's Brenda	Sr2	268	Mar	681	37	7670	394
†Riegeldale Viscount's Dorothea	7	96	Mar	1006	40	3572	141

†Station Camp's Amelia	Sr3	257	Mar	578	33	6847	336
†Station Camp's Anita	Sr2	121	Mar	613	26	2531	105
†Station Camp's Daphne	Sr2	269	Mar	434	24	5128	256
†Station Camp's Fawn	Jr2	305	Mar	100	5	9864	460
S. Clear Springs' Vaillant	D. Clear Springs' Fawn's Flossie						
†Station Camp's Isobel	Jr4	71	Mar	1182	58	2874	131
S. Sunbeam's Steadfast Lad	D. Riegeldale Viscount's Dorothea						
†Station Camp's Katrinka	Jr2	83	Mar	1237	60	3318	158
†Station Camp's Martha	Sr2	160	Mar	781	42	4427	225
†Station Camp's Norma	Jr3	197	Mar	538	30	4917	248
†Station Camp's Princess	Sr2	51	Mar	771	36	1263	58
S. Sky Brook Rose Maxim's Ross	D. Klondike Heloise						
†Station Camp's Sunshine	Jr2	274	Mar	649	39	7426	378

Christal, Henry I. Hanover Hill Farm, Yorktown Heights, N. Y.

Bethany Royal's Sonsie	Jr2	312	Mar	678	46	6650	425
Brookdell Sunmaid	Jr2	309	Mar	911	52	8623	488
Fairlawn F. P. Judy	Jr2	358	Mar	969	53	12702	615
Fern-Wood Patricia	10	209	Mar	1133	50	7708	315
Great Elm C. Dorothy	Jr2	326	Mar	1054	54	11260	504
Judith of Beech Wood Farm	5	125	Mar	1209	66	6090	293
Norman's Kill Mostyn's Lassie	Sr2	127	Mar	903	50	4319	224
Rosewald Foxy's Majesty	Jr3	164	Mar	1339	63	7616	360

Church Farm School, Glenloch, Pa.

†Admiral's Cupid of C. F. S.	Jr2	94	Mar	794	41	2450	122
S. Fuzzydele's Admiral Harlan	D. Church Farm School's Valentine						
†Admiral's Poinsetta of C. F. S.	Jr2	56	Mar	929	39	1575	71
S. Fuzzeydele's Admiral Harlan	D. Roamer's Lilly of C. F. S.						
†Church Farm School's Joy	Jr3	295	Mar	485	29	6235	343
†Church Farm School's Peonie	Jr3	218	Mar	752	42	5697	322
†Church Farm School's Rose Ann	Jr2	240	Mar	604	31	5369	272
†Church Farm School's Violet	Jr2	196	Mar	572	33	4083	237
*¶Delight of C. F. S.	Sr3	74	Mar	1344	57	3136	134
S. Hill Girt Whitford	R. Ethel T. of Whitford						
†Dora of C. F. S.	Jr3	243	Mar	526	29	5184	271
*†Duke's Pansy of C. F. S.	Jr4	184	Mar	745	36	5465	251
†Roamer's Rosetta of C. F. S.	Sr3	69	Mar	1057	49	2431	114
S. Strongheart's Roamer	D. Roy's Rose of Whitford						
†Rose May of C. F. S.	Sr2	274	Mar	605	36	6928	384
†Rosette of C. F. S.	Sr2	243	Mar	569	35	5132	311
†Sensation of C. F. S.	Jr3	213	Mar	612	33	4802	257
†Whitford's Elaine	7	52	Mar	1346	66	2156	113
S. Hill Girt Whitford	D. Roamer's Eleanor of Whitford						

§Clemente Anthony, Mannington Creek Farms, Salem, N. J.

†Mannington Creek Aladdin Janie	Jr3	184	Mar	370	18	4173	194
†Mannington Creek Caroline	Sr2	234	Mar	452	21	5586	255
†Mannington Creek Cassie	Jr2	211	Mar	816	35	6111	270
†Mannington Creek Corona	Jr3	164	Mar	785	33	5553	251
†Mannington Creek Fenton Molly	Jr3	187	Mar	550	30	4752	241
†Mannington Creek Louise	Jr2	211	Mar	615	31	4918	238
†Mannington Creek Myrtie	Jr2	298	Mar	759	39	8915	429
†Mannington Creek Winnie	Jr2	201	Mar	516	29	3846	186

§Cleveland, A. N., The Poplars Farms, Aurora, N. Y.

†Della's Sweetpea	Sr2	301	Feb	42	2	7870	372
S. Greystone Eisenhower	D. Poplars Della						
†Poplar's Cussin's Carrie	Sr4	251	Mar	653	41	8512	436

§Clever, Amy Lou, Cleverlands, Tracy, Calif.

*†Ellwood Rudy's Pearl	Sr4	185	Mar	956	57	6590	371

§Clever, George H., Cleverlands, Tracy, Calif.

†Barnegat Intl.'s Coquette	Sr2	171	Mar	748	41	4542	224
†Butterton Kornegay Jane	Sr2	277	Mar	617	28	8570	371
†Cleverlands Baroness Pearla	Jr3	115	Mar	882	46	4031	199
†Cleverlands B.'s Sweetheart	Jr2	107	Mar	976	43	3464	158
*†Cleverlands Golden Rhoda	Jr3	302	Mar	50	2	7103	344
S. Clebar Sedent Nard	R. Roguish of Groveslands						
†Cleverlands Royal Angel Face	Jr2	178	Mar	800	41	5086	276
†Cleverlands Royal Iris	Sr3	63	Mar	1273	66	2574	139
S. Faretti's Farm Ethel's Royal	D. Sweetheart's Narcissus						
†Ellwood Rudy's Lady	Sr3	211	Mar	642	43	5987	371
†Ellwood Rudy's Ora	Jr3	243	Mar	498	29	5528	309
*Ellwood Rudy's Susan	6	226	Mar	1029	54	9181	479

§Clever, George H., Jr., Cleverlands, Tracy, Calif.

†Elbow Creek Judy	Sr2	109	Mar	925	49	3484	184

§Clever, Louise R., Cleverlands, Tracy, Calif.

†Santa Ynez Andy's Charlene	Sr2	258	Mar	690	39	7338	355

Coble Eddie Coltrane, Maegeo Farms Lexington, N. C.

¶Langvalley Tide's Vivian	Sr2	247	Mar	826	47	7978	368

Coble, George S., Maegeo Farms, Lexington, N. C.

¶Clara's Valor's Countess	Jr3	165	Mar	651	40	4972	245
¶Clara's Valor's Elsie	Jr3	111	Mar	932	36	3669	152
¶Colbe's Maxim's Maida	Jr3	146	Mar	1061	55	5469	268
*¶Comet's Queen of Skuggek	5	101	Mar	1333	63	4475	195
*¶Curtiss Candy Levity Barbara	Sr4	148	Mar	1272	54	6359	249
*¶Grassy Grove Maxim's Posey	5	305	Mar	134	7	9588	481
S. Rose Maxim	D. Kenilworth Posey's O'Rosie						
*Hillandale Cavalier's Flora	5	151	Mar	1136	65	6810	335
Hillandale Cavalier's Xcelia	Jr2	331	Mar	846	55	10564	546
¶Hillside Maxim C. Celia	Jr2	78	Mar	978	47	2582	118
S. Quail Roost Royal Count	R. Marietta of Cottonade						
¶Hillside Maxim P. Dora	Jr3	95	Mar	1117	60	3611	181
¶Hillside Maxim P. May	Jr2	208	Mar	819	46	6365	312
¶Hillside Maxim P. Zena	Sr2	131	Mar	939	44	4412	198
¶Langvalley Sunflower	Sr4	157	Mar	1330	73	7496	358
*Laurel Locks Coretto	7	365	Mar	245	14	15542	790
S. Laurel Locks Valleywood	R. Laurel Tony's Loretto						
¶Maxim's Majesty's Dolly	Jr4	173	Mar	926	53	5684	268
¶Maxim's Majesty's Marigold	Jr4	124	Mar	843	50	3692	191
¶Rolling Hills Daisy	Jr3	99	Mar	1313	68	4109	193
*¶Ruayne Gypsy's Pearle	6	97	Mar	1560	63	4467	176
¶Spruce Run CHB Girl	Sr3	187	Mar	893	47	6244	312
¶Spruce Run Oberon's Ruth	Sr2	280	Mar	643	34	7805	383
Terrace Farm's Loretta	Sr3	252	Mar	837	53	8568	423
¶Terrace Farm's Natola	Jr2	260	Mar	683	36	6569	333

Cochard, C. C., Hoosier Heart Farm, Greenfield, Ind. ARHT

*†Graceland Bomber's Charity	Jr3	210	Mar	676	34	6042	313
*†Hoosier Heart June	Jr3	116	Mar	801	36	3697	176
*†Hoosier Heart Patsy	Sr2	131	Mar	812	42	3583	197
*¶McDonald Farms Irenabell	Sr4	287	Mar	716	36	9474	471
*†Shady-Lawn Rebecca's Lady	5	139	Mar	867	44	4632	244
*†Siebway Rose King's Princess	Jr4	137	Mar	859	42	4737	217

Coker's Pedigreed Seed Company, Hartsville, S. C.

¶Burch D. Day Hilda	Sr3	305	Mar	1139	60	15101	696
S. Hilltop Butterfat Victor	D. Raider's Hilda						
¶Burch's Butterfat Ellen	Sr2	98	Mar	1543	65	4664	219
*¶Clyburn Butterfat Rosette	8	63	Mar	1717	80	3475	166
S. Hilltop Butterfat Victor	D. Clyburn Ophir's Nancy						
*Coker Beautiful Ione	8	333	Mar	1293	75	16351	838
*¶Coker Don's Betty Lou	Sr3	161	Mar	1343	71	7134	375
¶Coker Fancy King's Helen	Jr4	136	Mar	1324	60	5765	248
¶Coker Helen's Silver Lady	Sr2	305	Mar	326	16	10551	499
S. Coker Helen's Silver King	D. Croasdaile's Lady Clair						
Coker Holliston Ray Silverine	5	358	Mar	1322	63	16515	774
¶Coker Noble Patsy	5	226	Mar	1118	54	8850	413
¶Coker Noble Sweetheart	6	59	Mar	1605	69	3084	145
S. Coker Butterfat Noble	D. Coker Sweet Calendar						
¶Coker Peerless Elta	Jr4	156	Mar	1348	70	7377	378
¶Coker Silver King Ann	Jr3	44	Mar	1670	61	2193	87
S. Coker Helen's Silver King	D. Coker Noble Silverine						
Coker Silver Laddie's Duchess	6	48	Mar	1783	69	2639	106
S. Coker Calendar Silver Laddie	D. Coker Silver Duchess						
*¶Croasdaile's Lady Clair	8	243	Mar	1143	53	10009	476
*Edisto Farm's Cottie	5	162	Mar	1334	70	7850	422
*¶Fairlawn L. Elta	7	305	Mar	40	2	13134	637
S. Coronation Leader	D. Fairlawn Coniston						
*Lakemont Anthony's Maid	6	45	Mar	1944	90	2677	126
S. Riegeldale Mck Anthony	D. Harvester's Maiden						
*¶Monte's Betty Lou	8	289	Mar	1212	61	12376	612

§Coleman, Harold, Golden Haven Farm, Kokomo, Ind. ARHT

†Calderwood's Adele	Sr2	96	Feb	798	34	2749	125
†Lady Bloom Butterfly Sue	Jr4	143	Feb	564	27	3637	178
†Starline's Memory Tubby	Sr3	174	Feb	653	34	5094	263
*†Starline's Souvenir	Jr3	305	Feb	27	1	8799	484
S. Kenfleur's Prince Glory	D. Lad's Lady Cynthia						
†Venus of Starline	Jr2	305	Feb	215	16	6932	404
S. Bob-O-Link of Starline	D. Lad's Lady Cynthia						

Colonial Kitchen, Incorporated, The, Colonial Hill Farm, Hamburg, N. Y. ARHT

¶Colonial Hill Belva	Jr2	191	Mar	814	41	5651	288
¶Colonial Hill Wanda	Sr2	163	Mar	827	40	5152	239
¶Colonial Hill Wild Daisy	Jr2	81	Mar	1052	44	2815	125
S. Colonial Hill Duke Rex	D. Tarzan's Wildflower						
¶Edgewood Belfast's Incense	Sr2	78	Mar	1028	47	2759	130
S. Argilla Belfast	D. Edgewood Peer's Tilda						
¶Maywood R. Nora	Jr3	155	Mar	869	38	4812	202

Connecticut, University of, Storrs, Conn. ARHT

Betty Beula Storrs	Jr2	233	Mar	805	34	7554	357
*Blooming Beauty Storrs	Sr4	212	Mar	1018	52	8609	443
†Bright Bobo Storrs	Jr2	94	Mar	1018	37	3184	134
S. McDonald Farms Ferdinand	D. Bobo Billie Storrs						
Calla Clarice Storrs	Jr2	340	Mar	734	34	10457	503
*†Carla Cobina Storrs	Jr4	68	Mar	1321	54	2789	125
S. McDonald Farms Ferdinand	D. Cobina Cedilla Storrs						
Carrie Carmen Storrs	Jr2	178	Mar	694	37	4975	249
*Cassie Cerise Storrs	Sr4	142	Mar	1242	53	6825	299
†Crystal Cecily Storrs	Jr2	126	Mar	901	39	3937	178
*Fickle Beauty Storrs	6	219	Mar	763	40	7403	384
*†Gardenville Autocrat's Lila	Jr3	173	Mar	638	36	4595	235
Gardenville Gay Memory	Jr2	138	Mar	693	30	3266	143
†Sandra Spooky Storrs	Sr2	201	Mar	1012	47	7371	349
†Shining Star Storrs	Jr2	135	Mar	1025	48	4467	216
†Silken Sally Storrs	Jr2	97	Mar	1106	47	3404	154
*Star Salome Storrs	Jr4	182	Mar	914	48	7446	371

Cooper, Tom, Tom Cooper Farms, Ardmore, Okla.

Boulder Bridge Twinkle	Sr3	90	Mar	1295	57	3965	168
S. Valleywood Valiant Hero	D. Boulder Bridge Islof						
Cooper's Alimony	7	40	Mar	1225	51	1569	69
S. Allendale's Rex	D. Cooper's Augusta's Adell						
Cooper's Arab's Hilarity	Jr3	365	Mar	349	21	10898	600
S. Cooper's Arab	D. Cooper's Her Highness						
Cooper's H. Kay	Sr3	103	Mar	1131	53	4265	188
*Cooper's Hula	5	90	Mar	992	53	3065	160
S. Meadow Lodge Rex's Hercules	D. Cooper's Luella						
Cooper's Inez	Sr2	365	Mar	410	24	13320	717
S. McDonald Farms Industrious	D. Cooper's Eloise						
Cooper's Innocence	Sr2	365	Mar	395	21	11818	578
S. McDonald Farms Industrious	D. Cooper's Marpol						
Cooper's Intelligent Lady	Jr2	59	Mar	1123	47	2141	92
S. McDonald Farms Industrious	D. Cooper's Marpol						
Cooper's Introduction	Jr2	219	Mar	719	38	5844	288
Cooper's Majesty Donna	Sr2	320	Mar	818	50	10329	572
Cooper's Majesty Gale	Sr2	324	Mar	951	48	11058	549
Cooper's Majesty Madge	Sr2	294	Mar	1086	48	10729	476
Cooper's Majesty Mary	Jr2	312	Mar	809	45	8904	489
Cooper's Majesty Ola	Jr2	304	Mar	669	31	7295	336
*Cooper's Marpol	6	59	Mar	1498	54	2819	104
S. Cooper's Augusta's Marquette	D. Cooper's Augusta's Poppy						
*Cooper's Miss Meads	6	304	Mar	1116	52	12695	551
Cooper's Rilmarq	Jr2	298	Mar	782	43	8693	459
Cooper's Rosette	Jr2	300	Mar	739	43	7483	416
Cooper's Squire's Rita	Jr2	290	Mar	815	45	9064	486

Corpening, Gaden O., Troyn, N. C. ARHT

Noble Max's Mabel	Sr2	78	Mar	1214	58	3093	145
S. Quail Roost Noble Max	D. Maxim Brilliant Stephanie						

§Coslett, E. W. & H. W., Paxon Hollow Farm, Media, Pa. ARHT

*†Betty Bess of Elm Echo	Sr4	108	Mar	1114	46	4316	186
†Churn Creek's Lute	Jr2	53	Mar	887	47	1503	77
S. D-Day of Haven Hill	D. Lute of Haven Hill						
*Cottage Molly	6	237	Mar	818	37	7711	347
†Haldane's Dorene of Cosquay	Jr2	68	Mar	1089	58	2331	120
S. McDonald Farms Haldane	D. Cosquay's Primadonna						
*†Langstoon Ornament's Catherine	5	124	Mar	1146	61	5372	254
†McDonald Farms Forest Lulu	Jr2	182	Mar	675	33	4503	220

§Cowan, L. W. & Son, Cowan Farm, Oshkosh, Wis.

†Cowan Farms Bob's Bee	Jr3	34	Mar	1203	54	1335	61
S. St. James Duke's Bob	D. Donna of Cowan Farm						

†Cowan Farms Edna	Jr2	180	Mar	783	42	4897	251
†Cowan Farms Ethyle	Jr2	126	Mar	1050	59	4342	221
†Cowan Farms Feerless F. B.	Jr3	36	Mar	1424	77	1620	87
s. Circle Drive's Feerless	D. Cowan Farms Marion						
†Cowan Farms Feerless F. D.	Jr3	36	Mar	1247	51	1429	59
s. Circle Drive's Feerless	D. Cowan Farms Counsellor's Ida						
†Cowan Farms Feerless' F. E.	Jr2	143	Mar	911	46	4386	220
†Cowan Farms Ines	Jr2	168	Mar	819	39	4678	228
*†Cowan Farms Lad's Iris	Sr4	98	Mar	1534	74	4995	238
†Cowan Farms Laird's F. I.	Jr2	180	Mar	859	36	5422	235
*†Cowan Farm's Noah's Goldenrod	6	35	Mar	1704	78	1920	89
s. Corium Slogan's Noah	D. Golden of Cowan Farm						
*†Erna of Cowan Farm	7	73	Mar	1453	71	3563	164
*†Osie of Cowan Farm	8	305	Mar	466	22	10841	503
s. Tianna's Kenmoor Maxim	D. Algoma's Mollie						

§Craig, James P., Craigland Farms, Mukwonago, Wis. ARHT

*†Aaron's Daisy Mondeau	Jr4	304	Feb	335	24	7182	413

§Craig, Orlin P., Craigland Farms, Mukwonago, Wis. ARHT

†Audrey of Craigland	Sr2	243	Feb	504	32	5807	314
†Bess of Craigland	Jr2	302	Mar	312	21	5155	316
†Bonnie Mae of Craigland	Jr2	305	Feb	121	8	5322	277
s. Kitchener Major	D. Bernice's Charm of Craigland						
†Donna Jean of Craigland	Jr2	305	Feb	400	26	6902	366
s. Kitchener Major	D. Prudence of Craigland						
†Dorothy of Craigland	Sr2	169	Mar	600	31	3854	200
†Mildred Ann of Craigland	Jr2	305	Feb	118	8	5123	272
s. Kitchener Major	D. Yeksabel of Craigland						
†Rosetta of Craigland	Sr2	212	Mar	583	37	5632	342

§Craig, R. A., Dr. & Mrs., Leafy Lane Farm, Kokomo, Ind. ARHT

†Gaiety of Leafy Lane	Jr2	231	Mar	458	26	5039	256
†Kitchener Fearless Iona	Sr2	142	Mar	841	37	4195	198
*†Leafy Lane Devotion	Jr4	118	Mar	862	39	3857	165
†Leafy Lane Golden Dawn	Jr2	75	Mar	492	29	1382	75
s. Kenfleur's Golden Alert	D. Pride's Honor of Leafy Lane						
†Leafy Lane Golden Gleam	Sr2	151	Mar	872	37	5016	233
*†Melody of Leafy Lane	7	118	Mar	835	40	3779	188
*†Searchlight of Leafy Lane	5	108	Mar	1100	41	4225	174
*†Trade Winds of Leafy Lane	Sr3	75	Mar	1419	65	3557	162
s. Kenfleur's Golden Alert	D. Cadette of Leafy Lane						

Dangler, Weston L., Long Lane Farm, Asbury Park, N. J. ARHT

Long Lane Master's Ann	Jr2	116	Mar	915	43	3619	158

Dangler, Wilton E., Long Lane Farm, Asbury Park, N. J. ARHT

¶Lily Bell of Oak Hill 2d	Jr4	112	Mar	1125	53	4758	214
Long Lane Freesia	Jr3	156	Mar	1061	42	6379	261
*¶Virginian's Rosalind	Sr4	154	Mar	960	60	5575	311

Dangler, Wilton E. & Weston L., Long Lane Farm, Asbury Park, N. J. ARHT

Long Lane Royal Beauty	Sr2	64	Mar	1311	46	2747	94
s. Woodacres Royal Master	D. Virginian's Gloria						

§Davey, W. H., Gwenwilmar Golden Guernsey Farms, Chagrin Falls, Ohio. ARHT

*†Gwenwilmar Carrie	Jr3	117	Mar	912	42	3854	171
†Gwenwilmar Constance	Jr2	112	Mar	934	33	3365	129
*†Gwenwilmar Flash's Janie	Jr3	96	Mar	933	39	3122	143
†Gwenwilmar Flash's Johanna	Jr2	278	Mar	651	27	6639	281
†Gwenwilmar Florence	Jr2	90	Mar	863	34	2406	96
†Gwenwilmar Janna	Jr2	96	Mar	723	28	2408	95
†Gwenwilmar Marlene	Sr3	166	Mar	939	40	5511	244
*Gwenwilmar Pr. Sally	Sr3	151	Mar	938	33	5199	197
†Gwenwilmar Queenetta	Jr2	256	Mar	550	28	4939	248

Dodd, Billie B., Mayhue Farm, Sunflower, Miss.

¶Stroudcrest Lady Lou	Jr4	182	Mar	924	42	6061	288
¶Whidary Anita Bernice	Sr2	224	Mar	933	45	7116	346

§Dodge, Henry M., Elmbrook Farm, Perrysburg, Ohio. ARHT

†Coronal Bellonette	Jr2	305	Mar	63	3	6781	311
s. Sterlingold Count	D. Elmbrook Bellona						
†Coronal Bemaette	Jr2	221	Mar	840	36	6608	265
†Coronal Desette	Jr2	220	Mar	577	27	6145	238
†Coronal Goldilocks	Jr2	221	Mar	714	44	5569	299
†Elmbrook Clara	Jr4	305	Mar	477	25	8773	451
s. Riegeldale King's Philanderer	D. Riegeldale Barnard's Bema						

Dodson, Margaret M., Goose Valley Farms, Colonial Park, Pa. ARHT

*Goose Valley Margaret Ann	5	101	Mar	1611	75	5106	266
Goose Valley Peggy	Jr2	308	Mar	613	35	8113	425

Dodson, Otis R., Goose Valley Farms, Colonial Park, Pa. ARHT

Goose Valley Beautiful	Jr2	365	Mar	678	34	9864	504
s. Brian Boru King's Patriot	D. Goose Valley Beauty						
*Goose Valley Lady	Sr4	92	Mar	1108	54	3859	181
*Goose Valley Lassie	6	169	Mar	819	44	5490	279
*Goose Valley Mary Ann	6	193	Mar	841	53	6786	354
Goose Valley Nina	Jr2	253	Mar	780	40	6856	317
*Goose Valley Pamela	Sr3	146	Mar	1116	59	6187	291
Goose Valley Polly	Jr2	273	Mar	797	40	8027	373
*Goose Valley Pollyanna	5	112	Mar	1492	76	5816	294
*Goose Valley Queen	Sr4	94	Mar	1637	52	5206	201
Goose Valley Virginia	Jr2	85	Mar	886	47	2498	136

Dreyfus, Max, Madrey Farm, Breswter, N. Y.

¶Madrey Farm Maxim's Netta	Jr2	193	Mar	850	40	6567	277
*Maple Lane Steadfast's Gardenia	9	335	Mar	856	44	15151	706

du Pont, Jean L. A., Liseter Farms, Newtown Square, Pa. ARHT

Liseter Floretta	Sr2	310	Mar	941	51	11372	544
Liseter Honorable Lilly	Jr2	346	Mar	739	45	10050	547
Liseter Honorable Mayona	Jr3	260	Mar	714	51	6520	424
Liseter Honorable Nellie	Jr2	144	Mar	960	51	4809	226
*Liseter Picotty	Sr4	352	Mar	832	42	12295	579
Liseter Princess Sunshine	Jr3	76	Mar	1226	48	3061	118
s. Antietam Gypsy Prince	D. Liseter Belladonna's Sunshine						
*Maywood Holiday	Sr4	261	Mar	937	44	9001	412

Eichbauer, W. H., Shawnee Springs Farms, Monroe, Mich.

Shawnee Springs Annabelle	Jr2	142	Mar	976	41	5032	192
*Shawnee Springs Cameo	6	121	Mar	1327	57	6021	243
*Shawnee Springs LaRhen	Jr3	135	Mar	952	52	4534	231
*Shawnee Springs Lotus	Sr4	145	Mar	1052	52	5723	267
*Shawnee Springs Marta	6	62	Mar	1391	62	2822	122
s. Langwater Argyll	D. Fairholme Royal Beauty						
Shawnee Springs Modesty	Jr2	365	Mar	476	26	8670	402
s. Langwater Royalton	D. Shawnee Springs' Maude						
*Shawnee Springs Naomi	Jr3	295	Mar	652	39	7949	437
Shawnee Springs Silhouette	Jr2	212	Mar	846	41	6514	288
Shawnee Springs Souvenir	Jr2	121	Mar	826	40	3744	179

§Eldridge, H. L., Washougal Farm, Washougal, Wash. ARHT

*†Bonnibell Pattie	Jr4	93	Mar	1214	69	3717	204
*†Bonnibell Promise	Jr4	287	Mar	423	22	6582	299
†Candy of Washougal Farm	Jr3	175	Mar	598	34	4236	224
†Darisweet of Washougal Farm	Jr2	153	Mar	752	35	3909	176
*†Honey of Washougal Farm	Jr4	154	Mar	976	50	5863	257
†Honibell of Washougal Farm	Jr2	119	Mar	770	34	3311	145
†Irmelin of Washougal Farm	Jr2	186	Mar	625	32	4291	209
*†M. Veronica of Mt. View	Jr4	168	Mar	492	29	2825	159
*†Paquita of Chicona	Jr3	162	Mar	736	40	4564	221
†Parmela of Chicona	Jr2	180	Mar	715	40	4714	246
†Rocca of Washougal Farm	Jr2	199	Mar	825	40	5873	260
*†Valley Pride's Maisie	5	124	Mar	1020	45	4579	203
*†Valley View's Milkmaid	7	294	Mar	592	32	9151	450

§Elliott, James R., Perkiomenville, Pa. ARHT

†Bright Eyes Starlet	Jr4	45	Feb	1086	57	1773	97
s. Carthaginian Starlight	D. Skylight Bright Eyes						
*†Douglaston Baroness Floresta	Jr3	305	Jan	189	12	7466	412
s. Douglaston Crown Prince	D. Douglaston Queen Marie						
*†Gardenville Rose Alice	5	70	Feb	1049	50	2717	137
s. Hardwick's Rose King	D. Skyline Repose						
†Meadow Spring Rebecca C. R.	5	305	Jan	185	11	9303	480
s. Fair Field Count Rex	D. Rebecca of Busy Biddy Farms						
†Prince's Lil of Upson Downs	Sr2	147	Feb	817	39	4692	208
†Prince's Lou of Upson Downs	Sr2	202	Feb	573	32	4676	227

§Elliott, James R. & Dorothy F., Perkiomenville, Pa. ARHT

†Fritzlyn Val Rosary	Sr4	90	Feb	960	48	3471	158
*†Hope's Eastern Lilac	Jr4	90	Feb	872	46	3001	155

Ellis, Preston L., Charing Cross Farm, Cambridge City, Ind. ARHT

*†Collinwood Carolyn	Sr3	295	Mar	98	6	6568	304
s. McDonald Farms Hoosier	D. Collinwood Cleo						

Endicott, John, "Brookwood," Bloomfield Hills, Mich.

Brookwood Pomelle	Jr3	226	Mar	1001	41	8607	339
Brookwood Prima Donna	Sr3	50	Mar	1397	58	2262	101
s. Brookwood Paddy	R. Brookwood Prime						
Brookwood Vivian	Sr2	127	Mar	1133	53	5099	237

§Engle, Elwood D., Englewood Farm, Canal Winchester, Ohio. ARHT

†Sarah of Shade Valley	7	305	Mar	264	16	9841	475
s. Sunnysage K. Damascus	D. Rose's Lassie of Shade Valley						
†Tumaples Rose June	6	203	Mar	685	36	5804	286
†Zellie of Shady Lawn Farm	6	72	Mar	827	41	1832	86
s. Duvaux of Welcome-In	D. Lassie's Maid Mozelle						

§Erf, Cora, Marguerite C., Elzy W. & Norma, Chestnut Ridge Farm, Bellevue, Ohio. ARHT

†Chestnut Ridge Marjoree's Hetty	Jr2	172	Mar	701	31	4642	199
*†Chestnut Ridge Meadow Lady	8	257	Mar	531	26	7396	363
†Chestnut Ridge Mirth's Rhoda	Jr2	305	Mar	225	14	6643	322
s. Coronation Lena's Rex	D. Chestnut Ridge Sunbeam's Mirth						
†Chestnut Ridge Sweet Hallie	Jr2	183	Mar	687	29	4907	196
*†Chestnut Ridge Sweet Majoree	Jr4	192	Mar	744	32	6316	269
*†Chestnut Ridge Trixie's Murna	7	287	Mar	681	34	8955	413

§Escott, Ernest, Ernola Guernsey Farm, Shelley, Idaho. ARHT

†Claris of Ernola	Sr2	236	Mar	747	40	6763	346
*†Laura of Rich Lane	Jr4	127	Mar	1070	63	5051	250
*Rival's Clara of Jusamite	Jr4	309	Mar	575	30	9741	455
†Rival's Dimple of Ernola	Jr2	256	Mar	568	33	7665	420
†Rival's Lean of Ernola	Jr2	66	Mar	1108	46	2311	97
s. Dorella Dolly's Rival	D. Royal's Lue of Jusamite						
*†Rival's Rose	5	123	Mar	1009	54	4387	226
*†Rival's Susan of Ernola	Sr2	68	Mar	1109	64	2531	143
s. Dorella Dolly's Rival	D. Royal's Sue of Jusamite						
*†Royal's Lue of Jusamite	5	142	Mar	846	46	4272	240
*†Royal's Queen of Jusamite	5	51	Mar	1155	53	1986	89
s. Forges Royal Leader	D. Queen's Princess of Jusamite						

§Evans, Charles A., Evansdale Stock Farm, Salem, Oregon. ARHT

*†Evansdale Gwendolyn	Jr3	165	Mar	574	27	3504	170

§Fisher, Alda J., Maple Point Farm, Portersville, Pa.

Maple Point Major's Lassie	Jr2	76	Mar	835	47	2070	111
s. Pine Manor King's Major	D. Maple Point Bonnie						

§Fisher, V. T., Maple Point Farm, Portersville, Pa.

Ringgold Angelica	Sr3	365	Mar	327	18	11190	575
s. Broadland Baronet	R. Ringold's Sturdy Ann						

§Fleitas, Allison F., Winlochan Farm, Greenville, Del. ARHT

*†Coldspring's Hardwick's Della	6	263	Mar	694	42	8539	493
†Winlochan Countess Frances	Jr3	282	Mar	513	31	8961	513
†Winlochan Princess Charm	Jr2	274	Mar	612	36	7115	414
Winlochan Princess Glenda	Jr2	321	Mar	740	44	9597	544
†Winlochan Princess Mona	Jr2	193	Mar	570	29	4777	270

Foremost Guernsey Association, Incorporated, Hopewell Junction, N. Y.

Argilla Baroness	Jr2	151	Mar	856	42	4611	201
Argilla P. Louise	Jr2	283	Mar	837	41	8248	366
Foremost Acme's Elizabeth	Jr2	185	Mar	745	42	4953	245
Foremost Acme's Minerva	Jr2	52	Mar	1238	46	2046	73
s. Foremost Acme	D. Caumsett Ocean Minerva						
Foremost Acme's Ronelda	Jr2	110	Mar	948	43	3654	147
Foremost Comet's Constance	Jr2	175	Mar	841	53	5270	271
Foremost Comet's Daisy May	Jr2	139	Mar	813	44	4043	195
Foremost Comet's Huntress Lass	Sr2	141	Mar	844	45	4264	195
Foremost Comet's Radiant Girl	Jr2	282	Mar	630	31	7108	320
*Foremost Comet's Sigrid	Jr3	143	Mar	1041	56	5032	235
*Foremost Crown's Faithful	Sr4	325	Mar	735	42	13195	627
Foremost Crown's Roberta	Sr2	76	Mar	1308	53	3191	121

Foremost Footprint's Lassie	Jr2	268	Mar	814	43	8775	413
Foremost Footprint's Ronella	Jr2	97	Mar	1117	52	3667	160
Foremost Regal's Ranee	Jr3	111	Mar	1155	52	4393	186
*Foremost Royal's May	5	225	Mar	807	42	7385	341
*Foremost Royal's Prestine	Sr3	365	Mar	46	2	14535	670
S. Foremost Royal Valor	D. Foremost Prestine						
*Foremost Royal's Rasche	Jr3	365	Mar	473	32	12316	618
S. Foremost Royal Valor	R. Foremost Rasche						
Foremost Royal's Sylvia	Jr2	338	Mar	673	37	9314	478
Langmore A Nira	Jr2	135	Mar	953	45	4722	212
Sepascot's Golden Africanda	7	139	Mar	1636	73	8368	342
Ultra Yuletide of Sepascot	6	273	Mar	487	27	8616	446

Fort, L. W., Great Falls, S. C. ARHT

Bryn Du Maxim Reverie	Sr3	136	Mar	953	44	4786	230
¶Predictor's Delight	Jr2	67	Mar	949	45	1997	108
S. McDonald Farms Predictor	D. McDonald Farms King's Jettina						
Sunshine's Viscount's Lady	Jr4	134	Mar	1000	48	5265	273

§Foust, Howard S., Jr., Lower Mayflower Farm, Plain City, Ohio. ARHT

*†Commander's May of Glenview	7	149	Mar	938	42	5143	234
*†Frances of Jay	5	305	Jan	288	19	9809	482
S. Orchard Lawn's Indiana Son	D. Florence of Jay						
†Gwenwilmar Trixie	Jr2	112	Mar	951	46	3329	162
*†Marben Ford Patience	5	112	Mar	961	40	3536	165
†Oakview's Royal Amber	Jr2	202	Mar	811	38	5745	268
†Way-Ellen Farms Charlene	Sr2	151	Mar	967	41	4973	223

§Franklin, Jack, Hendersonville, N. C. ARHT

†Mohawk Pansetta	Sr3	182	Mar	817	53	4850	289

Freeman, R. D. & R. E., Free Manor, Greentown, Ind. ARHT

¶Free Manor Lady Cynthia	Jr2	305	Apr	7		6970	326
S. Golden Grange Vann's Raider	D. Cherry of Windy Meadows						
*†Green Manor Golden Jean	5	179	Mar	1063	54	7760	382
*¶South Wind Crown Treasure	6	305	Mar	288	17	11850	593
S. Green Meads Taurus	D. Pine Manor Crown Treasure						

§Freshwater, James K., Lee-Mar Farm, Johnstown, Ohio. ARHT

†Kenmar Hills Empress Flora	Sr3	67	Mar	1028	45	2302	99
S. Edinham's Prediction	D. McDonald Farms Flora						
†Kenmar Hills Prediction Hesta	Jr3	224	Mar	497	27	4798	245
†Kenmar Hills Prediction Pride	Jr3	70	Mar	819	37	2031	91
S. Kenmar Hills Prediction	D. Cosquay's Pride						
*†Kenmar Hills Princess Ledra	5	77	Mar	1030	44	2826	135
S. Fra-Mar Peter Pan	D. Doug's Ledra						
*†K. H. Prediction Japonica	Sr3	106	Mar	1059	49	3699	179
†Lee-Mar Farms Star	Jr2	45	Mar	814	32	1165	47
S. Kenmar Hills Prediction	D. Lee-Mar's Rosanna						
†Lee-Mar's Prediction Sylvia	Jr2	305	Mar	73	3	7198	304
S. Kenmar Hills Prediction	D. Kenmar Hills Gwynne						

§Frye, Austin P., Sparta, Wis. ARHT

†Oakwold Penelope Esther	Jr2	129	Mar	756	36	3532	178
†Templar's Merry Maid of Monroe	Sr2	146	Mar	813	38	4630	206
†Wiscaway K. F. Louise	Sr2	133	Mar	694	33	3411	159

Fuller, Alvan T., Runnymede Guernsey Farm, North Hampton, N. H.

†Lydia of Runnymede	Jr2	106	Mar	816	36	3011	125
S. Alfalfa Farm Philosopher	D. Wethersfield Lydia						
Runnymede Cornelia	7	117	Mar	866	47	3700	186
Runnymede Fifi	Sr3	365	Feb	299	16	11408	584
S. Argilla Caesar	D. Argilla Fifi						

Gardner, Willis & Josephine, Covington Hills Farm, Fort Wayne, Ind. ARHT

*Covington Hills Gold Ceretina	Jr3	268	Mar	1015	47	9685	443
Covington Hills Golden Anemone	Jr2	237	Mar	851	41	6911	303
Covington Hills Golden Annette	Jr2	313	Mar	605	32	7729	348
Covington Hills Golden Betsy	Jr2	243	Mar	632	32	6407	300
*Covington Hills Golden Delores	Sr2	291	Mar	1099	49	11329	494
Covington Hills Golden Net	Jr3	104	Mar	1634	73	5752	255
¶Elm Haven Image's Dimple	Jr2	305	Mar	17		6397	329
S. Pine Manor King's Image	D. Crown Supreme's Dimple						
*Pine Manor Clarinda	Jr4	243	Mar	742	47	6769	392
*Polly Ann of Prairiedale	Sr4	345	Mar	802	37	14248	600
*Ruebury Lobella	Sr4	274	Mar	924	39	10317	424
*South Wind Maud's Martha	Sr4	81	Mar	1633	70	4370	188
S. Pine Manor Golden Supreme	D. Maud of Ruebury Farm						
Terra Vista Bessie	Sr4	121	Mar	1572	81	6654	311

§Gaynar, P. A., York Springs Farm, York Springs, Pa. ARHT

*†Biscoe Charm	7	305	Mar	220	11	5972	265
S. Biscoe Ethan Clarence	D. Biscoe May						
†Hamptonburg Farms Eve	Jr2	59	Mar	724	28	1375	56
S. Horse Shoe F Adam	D. Horse Shoe F Hope						

§Geran, E. H., Mrs., Glengeran Farm, Matawan, N. J.

†Glengeran Blossom Lady	Jr2	94	Mar	852	38	2833	123
†Glengeran Blue Ribbon	Jr3	180	Mar	730	37	5312	285
†Glengeran Celeste	Sr2	195	Mar	690	29	5505	222
†Glengeran Dora	Sr2	142	Mar	768	31	4411	172
S. Glengeran Buttercup's Chief	D. Glengeran Desire						
†Glengeran King's Duchess	Sr2	181	Mar	804	33	5741	238

Gerry, Peter G., Lake Delaware Farms, Delhi, N. Y.

Lake Delaware Sugar Queen	Jr2	206	Mar	907	43	6146	276
Lake Delaware Verdure	Jr2	239	Mar	833	41	6232	293
L. D. Defender's Favorite	Jr3	365	Feb	387	19	12043	627
S. McDonald Farms Defender	D. Clara's Butterfat Favorite						

§Gibbs, Lyle, Grassy Plain, Mount Union, Iowa. ARHT

†Daffodil's Daffodil	6	77	Mar	1075	52	2830	135
S. Primrose's Marigold of Iowanola	D. Daffodil of Dellahome						
†Grassy Plain Victor's Dimple	Jr2	57	Mar	866	33	1524	60
S. Gibbs Acres Pioneer's Victor	D. Darlene's Darlene						
†Seignor's Luella	Jr3	75	Mar	965	44	2515	114
S. Franchester Seignor	D. Luella Beechwood of Prairie Farm						

§Gibson, Edwin T., Gibson Farm, West Bridgewater, Mass. ARHT

†Gibson Farm Cheritrix	5	77	Mar	972	39	2532	98
S. Gayhead's His Trick	D. Gibson's Damon's Cherry						

§Gibson, Nettie E., Gibson Farm, West Bridgewater, Mass. ARHT

†Damon's Lulu Bell	8	98	Mar	921	41	2935	127
S. Damon of Gay Folly	D. Merit's Lulu Bell						

§Gibson, William E., Jr., Gibson Farm, West Bridgewater, Mass. ARHT

Gibson Farm Camille	6	172	Mar	633	26	4815	192
S. Quitticas Gambler	D. Prophet's Etoile 2d						
Gibson's Monobelle	7	171	Mar	913	39	5968	242
S. Winnetuxet Gibson Boy	D. Gibson Farm Monica						

§Gilland's Foundation Guernseys, Incorporated, Turlock, Calif.

†Canadian's Foremost Jenny G	Sr2	273	Mar	746	37	9081	421
†Steadfast Canadian's Daphne	Jr4	272	Mar	515	27	6758	333
†Steadfast Canadian's Generous	Jr4	99	Mar	1375	72	4610	237
†Steadfast Canadian's Girl	Jr3	107	Mar	1129	46	4076	169
†Steadfast Canadian's Margo	Jr3	269	Mar	539	33	6694	361
†Steadfast Canadian's Tillie	Jr4	222	Mar	970	50	7840	490

Gordon, Fred H., White Hall Farm, Brockport, N. Y.

*Nodrog Gamona	6	313	Mar	953	41	11671	478
Nodrog Georgianna	Jr2	292	Mar	995	56	9471	481
Nodrog Glorification	Sr2	165	Mar	1051	43	6318	258
*Nodrog Merry Quaker Maid	6	89	Mar	1493	79	4090	210
S. Langwater Merry Pal	D. Thornton's Quality						
Nodrog Quotation	Jr2	68	Mar	1125	52	2401	100
S. Silver Forest Attention	D. Nodrog Merry Quakeress						
Nodrog Satisfaction	Jr2	222	Mar	784	44	6566	356
*Winbernie Squire Geraldine	Sr4	201	Mar	1089	53	8151	369
*Windwood Squire Frolic	Jr4	160	Mar	1324	65	7667	376

Gould, William H., "Grapelawn," Burkeville, Va.

Grapelawn Candy	Jr3	199	Mar	840	41	6337	304
Grapelawn Coed	Jr3	139	Mar	1033	62	4841	261
Grapelawn Cora	Sr3	365	Mar	64	3	13745	628
S. Bournedale Double Chief	D. Grapelawn Ginger 2d						
Grapelawn Countess	Sr2	187	Mar	943	53	5757	290
Grapelawn Cozy	Sr3	73	Mar	893	39	2468	120
Grapelawn Gertrude 4th	Sr4	75	Mar	1395	60	3455	184

§Griggs, Robert Charles, Golden Dew Guernsey Farm, Mustang, Okla. ARHT

†Damon's Barbara	Jr3	270	Mar	549	39	7679	434
†Damon's Gentian	Sr3	243	Mar	674	36	6672	347
†Golden Dew Darling	Sr2	59	Mar	975	43	1767	80
S. Meadow Lodge King's Esquire	D. Golden Dew Sweetheart						
†Golden Dew Louisa	Sr2	167	Mar	688	36	4221	212
*†Meadowlark Valor's Daisy	5	87	Mar	1071	42	3371	153
†Peerless' Gentian	5	305	Mar	78	4	9527	428
S. Meadow Lodge Peerless	D. Carlyn Dean Sue						

§Grimes, C. P., Joining Rivers Farm, Horse Shoe, N. C.

†Carola of Valley View Farm	9	274	Mar	624	23	8006	351
†Idlehour's Gay Vista	Sr4	305	Mar	36	1	9213	418
S. Klondike Kane	D. Gaymist's Peggie						
†Idlehour's Holli-Duchess	Sr2	182	Mar	725	32	4738	214
†Idlehour's Holli-Katherine	Jr2	270	Mar	520	24	6258	280
†Idlehour's Holli-Sallie	Jr2	267	Mar	675	32	6972	333
†Idlehour's Kamille	Jr3	229	Mar	698	36	6603	323
†Idlehour's Morning Star	Sr4	292	Mar	397	18	7083	356
†Master Fred's Flossie	Sr4	288	Mar	380	19	6846	324

Guess, J. B., Jr., Edisto Farms, Denmark, S. C.

¶Brays Island Virginia	Sr3	134	Mar	963	37	5650	256
¶Edisto Farm's Ada	Jr3	202	Mar	1109	49	7286	364
¶Edisto Farm's Allie	Jr2	300	Mar	1081	52	10025	464
¶Edisto Farm's Bobbie	Jr2	237	Mar	1018	53	8358	368
¶Edisto Farm's Favor	Sr2	305	Mar	484	29	8107	421
S. Bryn Du Maxim Dodsworth	D. Improver's Flora						
¶Edisto Farm's Folly Girl	Jr4	305	Mar	276	14	11925	564
S. Edisto Farm's Nero	D. Edisto Farm's Fairgold						
¶Edisto Farm's Hildred	Sr2	122	Mar	1152	56	4540	207
¶Edisto Farm's Malvina	Jr2	305	Mar	618	31	9937	455
S. Edisto Farms Challenger	D. Mildred of Pine Ridge						
¶Edisto Farm's March	Sr2	128	Mar	840	42	3745	174
¶Edisto Farm's Mistery	Jr2	262	Mar	1024	58	8815	419
*¶Edisto Farm's Nettie	7	305	Mar	276	17	11856	667
S. Klondike Kadi	D. Baron's Foremost Nancy						
¶Edisto Farm's Pokey	Jr2	245	Mar	870	43	6808	332
¶Edisto Farm's Rennie	Jr3	208	Mar	1138	56	7510	342
¶Edisto Farm's Vesta	Sr2	66	Mar	1222	58	2516	115
S. Edisto Farms Challenger	D. Edisto Farm's Victoria						
¶Gold Branch A. G. Rosetta	8	56	Mar	1596	75	2816	126
S. Gayoso Ranger's Actor	D. Gold Branch G. Rosetta						
¶Gold Branch G. D. Belle	8	145	Mar	1147	56	5889	256
¶Gold Branch G. May Roxie	9	165	Mar	942	44	5642	273
¶Gold Branch H. Glory AD Cassie	8	199	Mar	1337	64	9243	357
¶Hollimost Plentiful	8	51	Mar	1453	64	2267	97
S. Klondike Hollimost	D. Klondike Plentiful						

§Gustafson, Alfred N., Farelande Farm, Whitford, Pa. ARHT

†Eulalie F. Knight	Sr3	136	Mar	676	32	4227	193
†Ni-a-nee Meadows Dolly	Jr4	145	Mar	741	38	4100	197
*†Royal's Maple	6	71	Mar	1593	81	3562	183
S. Greenacres Royal 2d	D. Monarch's Royal Maple						

§Haas, H. W., Ozark Vale Farm Rolla, Mo. ARHT

Actor's Khasib's Lily	5	365	Mar	220	12	8562	420
S. St. Albans Actor's Khasib	D. Gold Daisy's Princess						
†Ozark Vale Actor's Daisy	Sr2	143	Mar	591	26	3483	164
†Ozark Vale Caesar's Alta	Jr2	59	Mar	616	29	1309	56
S. Rose King's Caesar	D. St. Albans Actor's Althea						
†Ozark Vale Caesar's Jewel	Jr2	59	Mar	763	32	1427	57
S. Rose King's Caesar	D. Gold Daisy's Duchess						
†St. Albans Glamour Lindy	Jr3	238	Mar	489	20	4743	196

§Haines-CeBrook, Incorporated, Wadsworth Farm, Georgetown, Mass. ARHT

Lady Margaret of Muzzey Hill	Jr3	234	Feb	665	35	7317	359
†Wadsworth Ben's Corrine	Jr2	234	Feb	644	41	5822	326
Wadsworth Nora's Cherub Belle	Jr4	234	Feb	1024	46	9679	427
Wadsworth Peerless Ceres	Sr2	185	Feb	884	48	6626	319
Wadsworth Peerless Connie	Sr2	88	Feb	1053	44	3440	139
Wadsworth Peerless Dolly	Sr2	98	Fdb	739	41	2746	144
Wadsworth Peerless Dolores	Sr2	77	Feb	998	46	2730	123
Wadsworth Peerless Donna	Jr2	194	Feb	878	38	6772	288
Wadsworth Peerless Dottie	Sr2	57	Feb	833	37	1631	81
S. Phillips Peerless Taylor	D. Wethersfield Coquette						

Hallowell, James Mott, Cloverluck Farm, Pepperell, Mass. ARHT

†Cloverluck Bobolink	Jr2	154	Mar	873	43	4573	221

Cloverluck Queen Promise	Jr2	365	Mar	243	12	9391	443
S. Kitchener Cloverluck	D. Cloverluck Toulon						
†Cloverluck Royal Flash	Jr2	94	Mar	738	38	2342	108
Cloverluck Scarlet Tanager	Jr2	126	Mar	1245	52	5432	214
†Cloverluck Tolerance	Sr2	136	Mar	795	34	3703	157
†Lincoln L. Playful	Jr3	156	Mar	780	37	4424	193
†Oak Knoll Lively Lady	Jr2	106	Mar	884	35	3219	133

§Hamilton, T. R., Hamhurst Farm, Burkeville, Va.

Hamhurst Danny Boy's Pauline	Sr2	108	Mar	823	40	3136	143
Hamhurst Danny Boy's Rachel	Jr3	150	Mar	970	56	5204	278
Hamhurst Danny Boy's Sun Shine	Jr2	108	Mar	978	50	3642	165
Hamhurst Noble Royal's Carrie	Jr2	46	Mar	1179	47	1712	71
S. Quail Roost Noble Royal	D. Rose's Maxim's Carrie						
Rose's Maxim's Fancy	6	110	Mar	999	61	3877	201
†Rose's Maxim's Victoria	7	304	Mar	545	31	7128	380

Hammond, A. B., Mr. & Mrs., Renabie Farm, Berryton, Ga. ARHT

*Clear Springs' Maxim Mary	Jr4	269	Mar	711	37	8138	414
Gippy Foremost's Sunshine	8	233	Mar	421	25	5319	285
McNaughton's Claudette	Jr2	220	Mar	839	41	6044	285
Renabie Emory's Dairymaid	Jr3	283	Mar	811	47	8635	448
Renabie Emory's Maid of Honor	5	317	Mar	524	30	8738	421
Renabie Emory's Princess	5	182	Mar	1033	49	6463	296
*Riegeldale Emory's Delicacy	7	123	Mar	1017	61	4642	246

§Hamptonburg Farms, Incorporated, Goshen, N. Y. ARHT

*†Horse Shoe Bailiff's Ann	Sr4	292	Mar	440	23	8178	399
†Horse Shoe Beacon's Arabis	5	273	Mar	48	2	6317	286
S. Langwater Beacon	D. Beacon Hill Arabis						
*†Horse Shoe F Floretta	6	292	Mar	278	13	7755	323
†Wood Ford Dendolyn	8	128	Mar	825	35	3901	172

Hanes, John W., Ben Tulloch Farm, Millbrook, N. Y.

Ben Tulloch Moon Blossom	Jr2	304	Mar	830	39	9361	447
Ben Tulloch Pandora	Jr2	62	Mar	1537	64	2908	123
S. Klondike Foremost	D. Klondike Penelopy						
Ben Tulloch Raymost Rose	Jr2	94	Mar	1261	54	3950	169
S. Klondike Raymost	D. Klondike Loretta						
Ben Tulloch Rosalind	Jr2	309	Mar	647	39	8271	432
Bethany Happy Constance	Sr2	336	Mar	841	54	11404	576
*Bobby's Daisy of Maple Lane	5	99	Mar	1579	61	5094	203
Edgewood Belfast's Lotus	Jr2	337	Mar	621	28	9862	388
*Foremost Royal's Nedda	Sr4	314	Mar	722	37	11477	566
*Klondike Hollitulip	5	267	Mar	878	42	8349	411
*Klondike Kalisa	6	278	Mar	1201	53	10058	533
*Klondike Kenna	5	290	Mar	883	44	10165	474
*Klondike Loretta	Sr4	365	Mar	187	9	12619	558
S. Mobjack Laddie	D. Klondike Klara						
Klondike Predictmost Huntress	Sr2	365	Mar	21	1	10392	542
S. McDonald Farms Predictmost	D. Klondike Huntress						
*Laddie's Queen Janice	Sr3	365	Mar	519	25	11941	519
S. Mobjack Laddie	D. Rivelon Janice						
Loretta's Foremost Rose	Sr2	274	Mar	900	44	10898	494
McDonald Farms Her Kidelle	Sr2	365	Mar	385	23	10696	540
S. McDonald Farms Heritor	D. McDonald Farms Idelle						
Saddle River Levity Susie	Sr2	105	Mar	1078	48	3863	159
¶Sinbad's Felicity	Jr3	67	Mar	1581	62	3403	132
S. Foremost Sinbad	D. Buoyant's Lady						

Hansen, Arthur, Gray Haven Farm, Bellevue, Ohio. ARHT

*Gray Haven Consort	7	137	Mar	1478	66	6541	322

Hansen, May, Gray Haven Farm, Bellevue, Ohio. ARHT

*Gray Haven Argo's Rosebloom	Jr3	36	Jan	1440	65	1635	74
S. Blakeford Argo	D. Ben's Fashion Rosebloom						

§Hansen, William W., Modelgor Farm, Fresno, Calif. ARHT

*†Modelgor Antonette Baroness	Sr3	265	Mar	599	34	8374	432
*†Modelgor Cherry	7	229	Mar	1049	50	10028	489
*†Modelgor Cherry Blossom	Sr3	305	Mar	432	26	8558	452
S. Modelgor Antonette's Victor	D. Modelgor Cherry						
†Modelgor Cherry's Flower	Sr2	87	Mar	999	47	2861	143
*†Modelgor Doreen	5	127	Mar	967	50	4859	243
*†Modelgor Gloria's Victoria	Jr4	98	Mar	992	66	3698	227
†Modelgor Gloria's Winnie	Sr2	305	Mar	349	19	8227	409
S. Modelgor Antonette's Victor	D. Modelgor Gloria						
†Modelgor Jezebel	Jr2	53	Mar	742	37	1282	66
S. Modelgor Antonette's Victor	D. Modelgor Annette						
†Modelgor Lou's Luella	Jr2	305	Mar	198	12	7535	443
S. Modelgor Antonette's Victor	D. Modelgor Emmy Lou						
*†Modelgor Millicant's Melba	5	118	Mar	1185	75	5016	320
†Modelgor Millicent's Pansy	Sr2	300	Mar	556	35	7333	385
†Modelgor Patricia's Patsy	Jr3	210	Mar	498	31	4110	256
†Modelgor Susanne's Allene	Jr3	108	Mar	935	39	3317	137
†Modelgor Susan's Flirt	Sr3	305	Mar	48	3	7377	368
S. Troutmere Peek-a-Boo's King	D. Modelgor Susan						
*†Modelgor Suzette's Countess	Sr4	305	Mar	154	10	11631	635
S. Troutmere Peek-a-Boo's King	D. Modelgor Suzzette						
*†Modelgor Suzette's Nina	6	151	Mar	1414	72	7856	387

Hanson, Carl, Evergreen Farm, Barnum, Minn. ARHT

¶Evergreen's Butterfat Lady	Jr2	157	Mar	951	55	5360	296
¶Evergreen's Butterfat Primrose	Jr2	117	Mar	1067	48	4449	215
*¶Evergreen's Sweet Lass	9	204	Mar	759	44	7484	437

Hanson, Christine, Evergreen Farm, Barnum, Minn. ARHT

¶Clover Glen Maiden's Beauty	Jr3	176	Mar	915	45	6817	336

§Harden, J. B., Sunbright Farm, Ponca City, Okla.

†Crow's Ideal Sunflower	Sr2	243	Mar	486	35	5350	311
†Crusader's Western Flower	Jr3	141	Mar	937	54	4727	257
†Gaylord Levity's Peony	Jr2	84	Mar	1064	49	2873	139
†Gaylord Phill's Anna	Sr2	57	Mar	1082	47	2065	87
S. Gaylord Squire's Philosopher	D. Gaylord's Ada May						
†Gaylord's Golden Jonquil	Jr4	166	Mar	677	30	4811	235
†Sunbright King's Sylvia	6	243	Mar	242	16	4353	230

§Harper, Marion, Pendella Farm, Newtown, Pa. ERHT

*Coronation Carol Ann	8	221	Mar	742	36	6764	281
†Ernwood Estelle	Jr2	243	Mar	615	32	5182	243
†Ernwood Flavia	Sr2	213	Mar	562	33	4709	239
†Ernwood Louise	Sr2	77	Mar	726	33	1884	83
S. Harmony Hollow Hercules	R. Cavalier's Lucille						
Fairlawn H. Hasty Rose	5	86	Mar	1176	52	3338	156
S. Green Meadow Hornet	D. Fairlawn Peerless Eastern Rose						
†Pebble Hill Cavalier's Amy	Jr2	213	Mar	773	37	5073	224
*Pine Manor King's Pride	5	305	Mar	698	33	10183	471
†Sportsman's Fair Actress	Jr2	72	Mar	1166	49	2683	113
S. Fairlawn Peerless Actor	D. Fairlawn H. Ginger						

§Harrell, W. K., Sun Ida Farm, Boise, Idaho. ARHT

*†Bonneville Zerena	9	144	Mar	973	51	4965	265
*†Fay of Kaley Farms	6	177	Mar	1110	56	7136	377
†Leola of Sun Ida	Jr2	305	Mar	524	35	6295	388
S. Lad's Triumph of Prestdale	D. Leora L. of Prestdale						
*†Leora L. of Prestdale	6	305	Mar	511	36	11557	699
S. Chicona Louis	D. Romeo's La Donna of Prestdale						

Harris, W. T., Verne Dale Farms, Charlotte, N. C.

†Clear Springs' E. P. Dottie	Jr4	287	Mar	437	22	7150	326
†Lendolure Royal Polly	Sr4	305	Mar	98	5	11357	635
S. Lendolure Valiant Royal	D. Maxim's Royal Polly						
*†Riegeldale Mck King's Daisy	7	305	Mar	206	12	9475	482
S. Riegeldale Viscountess' Mck King	D. Appin's Elinor						
†Verne Dale Consummate's Victory	Jr3	137	Mar	841	40	4445	204
†Verne Dale Reveller's Helen	Jr2	88	Mar	1125	43	3173	135
†Verne Dale Reveller's May	Jr3	137	Mar	940	38	4873	214

Harvey, Guy P. & Wilfred G., Three "H" Farm, Leominster, Mass.

*†Coronation Priscilla Pet	8	153	Mar	1071	53	5946	284
†Gold Star's Minnie	Sr3	305	Mar	396	23	8906	445
S. McDonald Farms Gold Star	D. Minstrel of Woodside						
†Horse Shoe Conrad's Dolores	Jr4	257	Mar	707	41	6335	343
†Hurricane's Sunbeam	7	121	Mar	1160	59	5064	218
*†Rosewald Topsy	6	293	Mar	560	28	8262	363
*¶Saddleback Donella	6	53	Mar	1954	87	3239	148
S. Innsboro's May Eminent Son	D. Saddleback Prudence						
†Savery's Delight	Sr4	274	Mar	216	14	5884	283

Haskell, H. G., Hill Girt Farm, Chadds Ford, Pa. ARHT

¶Gardenville Melody Golda	Jr2	160	Mar	797	47	4301	237
Gardenville Supreme's Isabel	Jr2	344	Mar	724	44	9024	515
*Hill Girt Chevalier Lassie	Sr4	225	Mar	1157	71	9426	535
*Hill Girt Chevalier's Gal	Jr4	176	Mar	1254	65	7825	406
*Hill Girt Chevalier's Honora	Sr4	150	Mar	1328	78	6720	350
Hill Girt Cindy	Jr3	297	Mar	720	48	7697	454
Hill Girt Count's Goldie	Jr2	209	Mar	739	45	5177	308
*Hill Girt Joy	5	55	Mar	1733	88	2969	153
S. Hill Girt Prince	D. Hill Girt Countess						
¶Hill Girt Joyce	Jr2	280	Mar	713	38	7574	396
¶Hill Girt Masterpiece's Rose	Jr2	151	Mar	877	40	4196	189
*Hill Girt Princess Nora	5	69	Mar	1594	78	3736	200
S. Hill Girt Prince	D. Hill Girt Nora Gal						
Hill Girt Royal Helene	Jr2	198	Mar	854	45	6138	285
Hill Girt Royal Jewel	Jr2	303	Mar	736	40	8348	431
Hill Girt Royal Mary	Sr3	69	Mar	896	43	2074	103
S. Hill Girt Prince	D. Royal Artless of Hill Girt						
Hill Girt Royal Merry Bell	Jr2	212	Mar	675	44	5224	274
*Hill Girt Violanda	7	83	Mar	1578	76	4285	183
S. Hill Girt Randa	D. Hill Girt Viola						

§Hast, Fred W. & Harold O., Cedar Grove Farms, Berlin Heights, Ohio.

†Buttermaker's Royal Queen	Jr3	114	Mar	806	40	3412	171
†Cedar Grove Gloria	Sr2	156	Mar	715	36	4343	194
†Cedar Grove Wilma	Jr2	184	Mar	637	33	4583	217
†Sky Pilot's Connie	Jr3	54	Mar	1037	45	1806	81
S. Cedar Grove Sky Pilot	D. Jacqueline of Cedar Grove						

§Hatcher, F. L., Dan Valley Farm, Brim, Va. ARHT

†Dan Valley Dorothy	Jr2	57	Mar	685	32	1248	54
S. Klondike Vallemede	D. Ellen of Dan Valley						
Dan Valley Etta	Jr2	325	Mar	418	23	7243	332
Dan Valley Evalina	Jr2	189	Mar	611	29	4374	196
†Dan Valley Irma	Jr3	51	Mar	785	33	1306	58
S. Grassy Grove Maxim's Knight	D. Quintessence Daughter						
†Dan Valley Loraine	Jr2	54	Mar	882	30	1478	48
S. Klondike Vallemede	D. Quintessence Daughter						
Dan Valley Vernice	Sr2	165	Mar	474	23	3166	143
Dan Valley Vickie	5	302	Mar	260	14	5666	268
Gay Lass of Pure Bred Farm	Jr3	365	Mar	89	5	8461	416
S. Royal's Rex of Mayfield	D. Hazel of Pure Bred Farm						
¶Lassie of Pure Bred Farm	Jr3	305	Mar	12		6578	307
S. Royal's Rex of Mayfield	D. Ella of Pure Bred Farm						
Miss America's Pearle	9	365	Mar	79	3	7164	328
S. Merry Maid's Chief	D. Foremost Miss America						
Pat's Royal Anne	Jr4	226	Mar	531	26	5125	234
Queen's Ultra Lassie	7	194	Mar	513	22	4279	188

§Hatheway-Steane Corporation, The, Corona Farm, Southwick, Mass.

Broad Hill Stardust	Sr4	302	Mar	585	29	9419	424
*†Lewellmond Lady Jane	5	45	Mar	1403	72	2005	103
S. Langwater Hampden	D. Lewellmond Vamp						
*Lone Maple Butterfat Sally Ann	6	365	Mar	179	11	12993	697
S. Butterfat Fashion Noble	D. Lone Maple Butterfat Rosalie						

§Hawkins, J. E., Shady Rest Guernsey Farm, Midlothian, Va. ARHT

Dean's Rose of Richmond	Jr4	310	Mar	485	28	7377	366
Ethel's Pauline	6	96	Mar	811	37	2596	121
*Flossie of Gloucester Place	Jr4	196	Mar	598	35	5019	259
*Martin's Princess Pauline	Sr2	184	Mar	760	45	5751	303
Midlothian Golden Mary	Jr3	331	Mar	544	30	8671	427
*Open View Mebane	Jr4	234	Mar	516	29	5027	254
*Paula of Giant	Sr4	131	Mar	973	46	4494	213
Pauline's Giant	Sr4	310	Mar	514	27	7666	370
Shady Rest Ella	Jr2	191	Mar	661	31	4890	229
Shady Rest Maxim Edith	Jr2	211	Mar	636	34	5296	256
Shady Rest Max Martha	Jr2	362	Mar	542	34	8754	487
Shady Rest Max's Christine	Jr2	211	Mar	505	34	4663	262
Shady Rest Pauline's Gertie	Jr2	127	Mar	747	35	3450	159

Hawkins, L. A., Silver Forest Farms, Forestville, N. Y. ARHT

†Begeacres Angie	Jr4	138	Mar	1035	54	5200	237
Begeacres Betty	6	302	Mar	768	46	10246	508
¶Begeacres Dorothy	5	248	Mar	584	34	7172	341
Begeacres Eleanor	Jr2	107	Mar	909	38	3724	159
†Begeacres Fern	8	101	Mar	1001	48	3558	176
Begeacres Larraine	5	226	Mar	850	40	7974	372
Begeacres Mary	Sr2	248	Mar	531	35	5748	323
†Begeacres Supreme	Jr4	71	Mar	1241	57	2960	136
S. McDonald Farms Horatio	D. Begeacres Golden Supreme						
Begeacres Verbena	9	151	Mar	848	41	5226	229

¶Begeacres Yolanda Frost 9 305 Mar 275 14 9044 428
S. Verbena's Bell Buoy D. Miss Frost of Begeacres
Begeacres Zola Sr2 365 Mar 38 2 7517 365
S. McDonald Farms Horatio D. Begeacres Goldy
Curtiss Candy Levity Lotus Sr2 289 Mar 694 39 7158 361
Silver-Forest Beatrice Jr2 289 Mar 837 41 8112 372
Silver Forest Estwin Jr2 304 Mar 1044 48 11797 510
Silver Forest Injune Jr2 118 Mar 1305 58 5191 222
Silver Forest Intempo Jr2 126 Mar 952 41 4298 175
Silver-Forest Irene Jr2 214 Mar 656 37 5732 274
Silver Forest Royal Dollie Jr2 137 Mar 994 48 4709 217
Silver Forest Royal Ella Sr3 149 Mar 921 54 4824 260
Silver-Forest Royal Elleen Jr2 115 Mar 927 45 4086 185
Silver Forest Royal Janet Sr3 67 Mar 1444 80 3148 171
S. Silver Forest Royal Reserve D. Janet of North Valley
*Silver Forest Tempest Sr4 122 Mar 1368 65 6026 260
Silver-Forest Trutwin Sr2 237 Mar 1124 51 9176 389
Skyld's Andrea of Lindendell 5 163 Mar 620 28 5621 270
Western Glow Royal Ultra May Sr3 167 Mar 1029 55 6427 303

§Haynes, John & Son, Sparja Farm, Granville, Ohio. ARHT
†Burnt Pond's Beatrice 7 135 Mar 833 36 4274 202
†Sparja's Commando's Paulette Jr2 187 Mar 533 29 3585 189

Heiby, C. J., Batavia, Ohio. ARHT
¶Flo Gold Violet Sr3 108 Mar 913 40 3233 139

Heifner, Gail E., Villa-Way Farm, Sullivan, Ohio. ARHT
†Marben Ford Lucy Jr2 55 Mar 1080 55 1856 89
S. Silver Forest Sovereign D. Marben Ford Cautious
*†Villa-Way Aleta 5 68 Mar 1252 62 2820 128
S. Sun-Blest Farms Taurus D. Villa-Way Carrie
*Villa-Way Anita 5 349 Mar 298 20 9374 461
*¶Villa-Way Cardonia 6 292 Mar 999 43 11644 486
*Villa-Way Carritta 6 365 Mar 848 42 15167 699
S. Langwater Caroler D. Villa-Way Princess Pat
†Villa-Way Carsue 6 305 Feb 38 1 6628 308
S. Langwater Caroler D. Walburn's Mary Sadie Pretor
*†Villa-Way Mistress Dena 5 80 Mar 1014 51 2660 121
S. Coronation Master D. Villa-Way Cardena
†Villa-Way Mistress Mary Jr2 58 Mar 630 30 1283 60
S. Coronation Master D. Villa-Way Queen Mary
*Villa-Way Mistress Milly Sr4 342 Mar 723 33 13565 557
Villa-Way Mistress Valeska Jr2 328 Mar 675 31 9150 407

Henderson, C. H., Jr., Woodvale Farms, Tarboro, N. C.
¶Ael-Y-Bryn Vagabond Trixie Jr4 232 Mar 882 39 7348 330
Bright Charm of Avalon 5 365 Mar 190 9 12872 605
S. Kenfleur's Bright King D. Avalon Easter Charm
Conner Park Sport's Bess 5 325 Mar 919 45 10553 521
McDonald Farms Pre Lass Jr2 113 Mar 1180 66 4211 209
¶Midview Ivanhoe's Katie Jr2 305 Mar 46 2 8686 413
S. Midview's Ivanhoe D. Midview Gold Seeker's Katie
*Royal Lady of Rockwell's Farm 6 365 Feb 625 33 11919 626
S. Quail Roost Prince James D. Royal of Rockwell's Farm
Woodvale Hardwick's Helen Jr2 123 Mar 931 38 3564 152
Woodvale May Royalist's Mary Jr2 49 Jan 984 44 1456 68
S. Quail Roost May Royalist D. Woodvale Wistar's Mayflower
*Woodvale Wistar Romane Sr4 357 Mar 625 31 10125 493

§Hendrix, W. L. & Florence, Ashmere Guernsey Farm, Meridian, Idaho. ARHT
*†Ashmere's Benefit's Barbarita 5 93 Mar 1279 51 3976 172
*†Ashmere's Golden Famous Jr3 193 Mar 757 42 5379 311
*†Ashmere's Golden Lettie Jr3 162 Mar 789 45 4956 294
*†Gaylean Sally 6 201 Mar 872 45 6204 333

§Hendrix, W. L., Ashmere Guernsey Farm, Meridian, Idaho. ARHT
*†Brookacres Jasmine Jr3 279 Mar 623 35 7410 396

Henslee, Edward B., Henslee Farms, Kingston Springs, Tenn. ARHT
Caumsett Brilliant Sr3 269 Mar 952 40 10575 422
Caumsett Harbor Topaz Sr3 57 Mar 1221 52 2226 100
S. Caumsett Pathfinder D. Caumsett Eastern Topaz
*Guernshaw Valor's Donna 5 162 Mar 969 45 6145 278
Henslee Farm Dixie Queen Jr3 90 Mar 1148 56 3793 175
S. Caumsett Dynamo D. Caumsett Eastern Flag
Henslee Farm Renown's Benefit Sr2 298 Mar 1100 52 11036 503
Henslee Farm Renown's Margaret Jr2 365 Mar 216 11 11740 527
S. Caumsett Renown D. Lone Acres Margaret
Henslee Farms Bonny Lass Jr2 365 Mar 240 11 12650 557
S. C. F.'s Merry Romulus D. Calyx Finetta of Blue Spruce
Henslee Farm's Regal Bow Jr2 202 Mar 813 36 6165 256
Henslee Farms Regal Thelma Jr2 182 Mar 723 40 4841 239
Henslee Farms Renown Cerelia Jr2 173 Mar 956 47 6305 276
Henslee Farms Renown Dairymaid Sr2 102 Mar 1326 62 4682 202
Henslee Farms Renown Rose Jr2 197 Mar 1091 56 7496 369
Henslee Farm's Renown Spot Jr2 100 Mar 1307 59 4404 190
Master's Cleo 5 227 Mar 802 37 7990 376
McDonald Farms Supreme Leda Jr2 156 Mar 1038 51 5746 279
Ring-Win Constance Jr2 134 Mar 1006 51 4993 234

Herbener, Henry, Lush Acres, Saunderstown, R. I. ARHT
Aldrich Farm Balkis Sr3 121 Mar 1147 56 4857 234
Aldrich Farm Mildredtina Sr2 104 Mar 952 43 3344 154
Aldrich Farm Silver Carmellia Jr2 121 Mar 898 45 3858 190
Aldrich Farm Star Bright Sr2 62 Mar 1214 55 2385 121
S. Green Meads Proud Secret D. Monarch's Star Blossom
Bailiwick Model Lorene Sr4 319 Mar 857 37 12768 565
Bailiwick Model Mystery Jr4 293 Mar 637 30 9166 420
Benito's Hope of Mahwin Farms Sr2 232 Mar 711 34 6272 278
Bethany Happy May Jr2 205 Mar 951 46 6547 290
Fair Anita Jr2 293 Mar 737 36 8580 375
Greyholme Gay Topsy Jr3 212 Mar 774 39 6458 290
S. Greyholme Merry Victory D. Greyholme Merry Mirth
Greyholme Merry Favorite Sr3 51 Mar 1462 66 2298 111
S. Ultra Merrymaker D. Greyholme Valiant Favor
Greyholme Merry Patience Sr3 313 Mar 637 32 10245 476
Greyholme Merry Patty 6 365 Mar 445 22 12567 578
S. Ultra Merrymaker D. Greyholme's Regina
*Greyholme Merry Sparkles Jr4 121 Mar 1084 55 4788 230
Greyholme S. Evette Jr4 268 Mar 843 38 8728 391
Melvina Select of Mahwin Farms Jr3 193 Mar 1127 45 7372 301
S. King's Select of Mahwin Farms D. Mahwin Ultra Melvina
*Rosewald Morning Glory 5 76 Mar 1906 77 4541 187

§Hight, Francis, Sugar City Guernsey Farm, Nyssa, Oregon. ARHT
†Maudine Z. of Sugar City Sr2 62 Mar 1181 44 2273 91
S. Lad's Zephyr of Prestdale D. Twin Springs Joy

§Hight, H. E., Sugar City Guernsey Farm, Nyssa, Oregon. ARHT
*†Bonita of Cherry Grove 8 127 Mar 869 30 4045 148

§Hight, H. E. & Francis, Sugar City Guernsey Farm, Nyssa, Oregon. ARHT
†Monarch's Trixie of Sugar City Jr2 72 Mar 1418 44 2989 103
S. Chedco Monarch D. Westlynn Valor's Twinkle
†Sharon Irene of Sugar City Jr2 305 Mar 235 14 7328 369
S. Manuel of Sunset View D. Twin Springs Sunshine
†Sugar Maid of Sugar City Sr2 139 Mar 1052 50 5152 249

§Holdridge, H. A., Holdridge Farms, Medina, Ohio. ARHT
Arrus Nelia Bond 6 365 Mar 63 3 12436 584
S. Vagabond's Steadfast D. Franchester Requital
Holdridge Cheerio's Blossom Jr2 242 Mar 847 47 7486 388
†Holdridge Phadora Sr4 180 Mar 1053 51 7129 334
†Holdridge Steadfast's Ramona 7 173 Mar 1120 59 7466 373
†Holdridge Steadfast's Sublime 5 305 Jan 326 20 11058 548
S. Vagabond's Steadfast D. Franchester Sprite
†Morrow's Janice Sr4 190 Mar 1073 53 7612 345

§Holman, Paul R., Indian Boulder Farm, Bolton, Mass. ARHT
*†Adsila of Indian Boulder 5 114 Mar 1180 58 4728 223
*†Anekus of Indian Boulder Sr4 175 Mar 1158 59 7140 355
*†Awinita of Indian Boulder 6 192 Mar 1200 56 8196 376
†Greenway Sunlight 5 185 Mar 717 36 4924 232
†Hobachi of Indian Boulder Sr2 121 Mar 890 44 3702 181
†Matsu of Indian Boulder Sr2 153 Mar 656 38 3616 189
*†Secret's Woodland Sprite 5 52 Mar 1631 76 2734 126
S. Green Meads Proud Secret D. Monarch's Star Blossom
†Tsana of Indian Boulder Jr2 240 Mar 683 41 6163 341

§Horton, Andrew & Mary, Horton Guernsey Farm, Horton, N. Y. ARHT
†Horton Farm Rex's Bess Jr3 250 Mar 380 22 5624 268
*†Horton Farm Rex's Genneta Jr4 80 Mar 1216 47 3368 131
S. Orchard Grove Master's Rex D. Orchard Grove Play Buttercup
†Horton Farm Rex's Nellie Sr3 292 Mar 392 23 6150 291
†Horton Majestic Beryl Jr3 237 Mar 526 28 5898 283
†Orchard Grove Play Beryl 8 200 Mar 568 27 4978 208

Howland, Weston, Howland Farm, Brattleboro, Vt.
*Argilla Furlough's Garnet Jr3 330 Mar 1075 57 12280 599
*Basquaerie Drummer's Karen Sr3 340 Mar 873 53 12085 628
Chedco Bud Sr3 144 Mar 1223 56 6267 263
*Flying Horse Clara's Butternut 6 88 Mar 1601 69 4640 195
*Governor's Ruthie 12 307 Mar 1237 62 15338 748
Howland Levity Koral Jr2 87 Mar 1319 53 3554 145
*Howland Noble Erin 7 100 Mar 1634 66 5459 213
*Howland Noble Hildegarde Jr4 365 Apr 300 16 14267 703
S. Green Meads Noble D. Tri-Gables Margaret
¶Howland Noble Hope Sr4 245 Mar 1073 47 9292 416
Howland Noble Kindness Sr2 71 Mar 1398 57 3158 125
S. Green Meads Noble D. Banner's Faithful
Howland Nobleman Judith Jr2 291 Mar 916 47 9711 466
*Howland Noble's Innara Sr3 350 Mar 1023 49 13433 653
Kitchener T. Maida Jr2 119 Mar 936 52 3715 180
*Rockingham Freesia Sr4 293 Mar 1159 59 12545 622

Howland, Weston, Jr., Howland Farm, Brattleboro, Vt.
*Howland Noble Haste 5 178 Mar 1224 64 7360 354

Hunt, Robert L., Jr., Huntland Farm, Lattimore, N. C. ARHT
†Beaverland Gay Patsy's Mary Sr4 182 Mar 927 50 6637 341
†Beaverland's Gay Rosebud 10 123 Mar 1130 61 4939 282
Cedar Pasture Eleanor Sr2 347 Mar 477 25 8753 428
†Gay Alma H. Jr2 188 Mar 652 40 4387 245
Gay Burnette Sr2 290 Mar 452 27 6660 367
Gay Mary Martha Sr2 365 Mar 301 18 8866 454
S. Beaverland's Gay Prince D. Beaverland's Gay Rosemay
†Gay Maxine 6 194 Mar 1026 47 7818 330
†Gay Rubina Jr2 121 Mar 642 31 3012 136
*Maxim's Beauty Rose 6 222 Mar 580 33 5962 331
¶Royal Gay Julia Sr2 305 Mar 150 8 8500 435
S. Gay Prince Royal D. Beaverland's Gay Ann
*†Silver King's Susan Sr4 82 Mar 1018 50 2823 135

Indian Ladder Farms, Incorporated, Altamont, N. Y.
I. Blosom's Indian C-g Jasmine Sr2 59 Mar 949 41 1742 72
S. Indian Blosom's Indian D. Florham Ramona
Indian Master's C-aca Aster Sr3 300 Mar 414 25 6787 355
Indian Patrician's K-be Poppy Sr2 79 Mar 1013 51 2615 127
Indian Pat's S-ad Tamerac Jr2 93 Mar 737 41 2550 144

Jacobson, Julius, Valleyrun Farm, Bedminster, Pa.
Maple Lane Africander's Marna Jr4 318 Mar 769 52 8499 527
¶Maple Lane Designer's Juanita Jr2 63 Mar 1282 64 2498 126
S. Fairlawn Peerless Designer D. Maple Lane Jacquelin
¶Maple Lane Designer's Nesta Jr2 199 Mar 1149 55 7481 348
*¶Maple Lane Frolic's Lila 5 113 Mar 1198 69 5052 280

Jenkins, C. L., Golden Hills Farm, Peru, Ind. ARHT
†Alfacrest's L. P. Sue Jr2 305 Mar 484 28 7830 386
S. Pine Manor Levity Prince D. Alfacrest's A. C. Red Rose
*Brown Farm Deloras 5 120 Mar 1395 68 5721 267
*†Caswell's Royal Winifred 6 263 Mar 539 22 7831 323
Chedco Veronica Sr3 86 Mar 1060 49 3178 149
*†Duke's Lucky Alice Jr3 290 Mar 55 2 6642 261
S. Golden Arrow Duke's Lucky D. Majestic's Alice
*†Fawn of Golden Hills 5 212 Mar 526 27 4410 207
†Ginger Hills Perfection Jr3 274 Jan 15 5200 234
S. Golden Arrow Duke's Lucky D. Pride of Crooked Branch
†Golden Hills Ambler's Juneau Jr2 193 Mar 493 23 3733 163
†Golden Hills Ambler's Violet Jr2 206 Mar 364 17 3396 150
†Golden Hills Philosopher Wilma Jr2 203 Mar 418 22 3188 151
Golden Hills Star's Twinkle Jr3 54 Mar 1154 57 1933 97
S. Pine Manor King's Ambler D. Topper's Star of Golden Hills
*Kenfleur's Nora Alert 6 73 Mar 1776 76 3984 176
S. Green Meadow Alert D. Ridglydale's Challenger Nora
*Leafy Lane Radience Jr4 144 Mar 991 49 5563 254
*Leahaven Brilliant Jr4 119 Mar 1354 57 5769 251
*Maple Place Prince's Easter Sr4 99 Mar 1354 63 4043 183
*†Maple Place Princess Birdie Jr3 283 Mar 158 8 4670 208

*Maple Place W. A. C. Jr4 365 Mar 303 15 11865 544
S. Gayhead's Mahout D. Violet of Walnut Arbor
Starr Farm Lucky Rose Jr3 151 Mar 948 47 5082 250
*†Terra Vista Mayoming Jr4 274 Jan 22 1 6021 289
S. Supreme's Victor D. Mayo's Wyoming
†Titan's Bobbie of Crane Farm Jr4 274 Jan 13 5437 231
S. Thatch Meadow Uranus D. King's Margret of Crane Farm
*†Wilda of Brown Farm 6 264 Mar 550 29 7045 331

Jennings, George & Son, Francene Guernsey Farm, Galloway, Ohio.
*¶Adventurer's Dahlia Sr4 55 Mar 1814 70 3079 135
S. Wolfpen Adventurer D. King's Martha Dahlia
*¶Creditor's June Marie 6 305 Mar 197 10 8304 399
S. Warel Creditor D. McKinley Farm's Marie
¶Nasus of Francene Sr2 305 Mar 74 4 8979 382
S. Langwater Forward D. Rock Creek Nasus
¶Pecan Hill's Vanciful Sr2 142 Mar 972 45 4564 215
¶Toots of Francene Jr2 191 Mar 930 45 6307 299

§Jones, W. Alton, Cedar Point Farm, Easton, Md. ARHT
*Blossom's Son's Anabel 10 359 Mar 235 12 12124 583
S. Blossom's Son D. Amos' Anabel
Cedar Point Africander Jewel Jr2 281 Mar 596 38 6511 347
Cedar Point Bondor's Gem Jr2 274 Mar 656 36 6874 335
†Cedar Point Bondor's Joyce Jr2 160 Mar 617 33 3141 167
†Cedar Point Bonny Alice Jr2 196 Mar 736 34 4563 199
†Cedar Point Bright Lily Sr2 243 Mar 502 31 5326 285
Cedar Point Broad Sally Jr2 362 Mar 487 27 8448 420
Cedar Point Cardibona Sr2 257 Mar 615 33 6059 277
†Cedar Point Cheriwick Jr2 203 Mar 575 29 4031 193
*†Cedar Point Dazie Belle Sr3 126 Mar 909 44 4240 191
†Cedar Point Rosiewick Jr2 141 Mar 736 28 3374 132
†Cedar Point Victoress Jr2 97 Mar 726 36 2317 108
†Cedar Point Victory Belle Sr3 145 Mar 782 44 3517 163
*†Doressa of Cedar Point Jr4 65 Mar 1101 50 2465 114
S. Bondor of Cedar Point D. Cardesa of Cedar Point
*†Gay Beauty of Cedar Point 5 305 Mar 319 19 8936 429
S. Ferdinand's Gay Boy D. Crusader's Chorine Beauty
*†Great Hopes Royalty 8 61 Mar 1418 59 2929 133
S. Bright Lad's Regulus D. Helen's Royal Belle
*†Joyous Lassie of Cedar Point Sr4 87 Mar 1090 50 3240 153
Rose Nell of Cedar Point Jr2 319 Mar 790 40 9610 445

§Kansas State College, Manhattan, Kans. ARHT
*†Kanstacol Artis Kay 6 69 Mar 1321 64 3018 144
S. Cooper's King Artis D. Springdale Dahlia
*Kanstacol Fashioner's Inabelle Sr4 306 Mar 726 36 9075 409
†Kanstacol Superior's Countess Jr3 42 Feb 902 48 1335 71
S. Meadow Lodge Rex's Superior D. Kanstacol Fashioner's Inabelle
Kanstacol Superior's Elegance Jr2 365 Mar 183 9 9208 413
S. Meadow Lodge Rex's Superior D. Kanstacol Fashioner Hester
†Loraine of Streverling Jr4 152 Mar 900 44 4787 241
†Mound City Cleone Jr3 108 Mar 881 47 3453 176
†Mound City Mable Jr2 157 Mar 571 30 3898 190

§Karst, Fred E., Lark Haven, Huntington, Ind. ARHT
*Golden Grange Vanilla 9 212 Mar 716 40 5983 295
Lark Haven Edna Jr2 125 Mar 904 46 3982 180
Lark Haven Nan Jr2 193 Mar 636 33 4602 235
*†Natural Grove's Nina Sr4 305 Mar 399 23 12964 619
S. Franchester Consultant D. Natural Grove's Tiny

§Karst, George A., Lark Haven, Huntington, Ind. ARHT
*†Dark Rose of Crooked Branch 8 276 Mar 750 41 10826 499
*†Golden Grange Jewel 9 238 Mar 492 29 7014 319
*Lark Haven Mabel Jr4 189 Mar 1078 53 8136 372

§Karst, George K., Lark Haven, Huntington, Ind. ARHT
*Lark Haven Lassie Jr3 153 Mar 1025 50 5778 274

Katz, S. L., Fairlawn Farms, Port Chester, N. Y. ARHT
Fairlawn Actor's Daisy Jr2 151 Mar 1131 56 5553 257
Fairlawn Actor's Gale Jr2 98 Mar 1463 61 4734 184
*Fairlawn Actor's Iona Sr4 59 Mar 1659 65 3048 121
S. Fairlawn Peerless Actor D. Fairlawn Daffodil
*Fairlawn F. P. Gusta 6 187 Mar 1464 72 9351 444
*Fairlawn F. P. Jolly Sr3 111 Mar 1352 62 5131 250
Fairlawn H. Coquet Jr2 304 Mar 1186 67 11810 589
*Fairlawn H. Hope 5 172 Mar 1235 56 8026 360
*Fairlawn H. Imogene Sr3 365 Mar 98 4 15136 677
S. Green Meadow Hornet D. Green Meadow Joan
Fairlawn H. Iredell Jr4 135 Mar 1094 50 5528 257
*Fairlawn H. Ismena Jr4 151 Mar 1584 72 8178 368
Fairlawn H. Jackie Jr2 335 Mar 854 47 10296 482
Fairlawn H. Janice Sr2 321 Mar 1152 57 12956 614
*Fairlawn Hornet's Actorine 5 179 Mar 1241 67 8697 433
Fairlawn Hornet's Betty Jr2 182 Mar 1045 45 6571 267
Fairlawn Hornet's Chiketa Jr2 99 Mar 874 39 2879 129
Fairlawn Hornet's Chikola Jr2 99 Mar 1249 63 3834 179
Fairlawn Hornet's Lona Jr2 100 Mar 1362 53 4399 159
*Fairlawn K. Helen Sr4 320 Mar 1265 63 15046 726
*Fairlawn K. Idaho Sr4 59 Mar 1694 78 3328 149
S. Fairlawn H. Eastern King D. Fairlawn Peerless Eiletia
*Fairlawn Peerless Heliotrope 5 216 Mar 1433 85 12099 655
*Fairlawn Peerless Icon Sr4 130 Mar 1132 56 5481 282
Fairlawn Philotterie Jr2 268 Mar 741 33 7092 289
Gardenville Melody Darling Jr2 365 Mar 443 25 10608 548
S. Pine Manor King Melody Master D. Douglaston Baroness Darling
*Moreau Farms Kit Sr4 148 Mar 1494 75 7594 371
Moreau Farms Princess Jr2 140 Mar 1213 57 5498 242
*Riegeldale Emory's Charlotte 8 81 Mar 1446 74 3939 177

Keady, M., Salisbury, Conn. ARHT
Bournedale Bright Carol Sr2 90 Mar 977 40 2791 125
Bournedale Happy Girl Sr2 240 Mar 846 51 6899 384

§Kennel, A. M., Honey Brook Manor Farms, Honey Brook, Pa. ARHT
†Bondwick's Gloria Jr3 104 Mar 881 41 3285 145
†Crocker Farms H. La Noce Jr2 261 Mar 415 21 4856 241
Drummer's Bloom of Haven Hill Jr2 365 Mar 107 6 8065 421
S. Flying Horse Drummer D. Edgewood's Bloom
†Eden F. Victoria Jr2 159 Mar 645 33 3995 201
†Fairland Chimes Cherub Sr2 121 Mar 649 29 2746 127
Fairland Chimes Jereth Jr3 271 Mar 173 8 6029 249
†Fairland Lana Jr3 258 Mar 483 25 5886 288
†Flying Hill Mystic Heiress Sr3 177 Mar 711 35 5901 283
†Frewvale Alert's Clara Jr2 106 Mar 602 28 2414 109
†Frewvale Jane Jr2 67 Mar 784 34 1699 72
S. Plato's Steadfast of Frewvale D. Pharaoh's Jane of Honey Brook
†Gwynllan Ranger's Belladora Sr2 305 Mar 85 5 5849 300
S. Langwater Ranger D. Liseter Royal Belladora
†Gwynllan Ranger's Pauline Jr2 220 Mar 344 18 3841 181
†Hill Girt Princess Cheerio Jr2 212 Mar 305 15 3616 182
Mt. Ararat Alert Forsythia Jr2 351 Mar 377 23 5769 291
†Pharaoh's Favorite of Medbrook 5 57 Mar 715 37 1432 71
S. Pharaoh's Don of Honey Brook D. Lady Lindy of Maulton
†Ring-Win Rose Marie Jr3 193 Mar 628 30 4649 223
Rosewald Merry Belle's Jane Jr2 365 Mar 225 13 5956 303
S. Langwater Darius D. Brooklandwood Merry Belle

§Kepple, Garold L., Ger-Gar Guernseys, Canton, Ill. ARHT
*†Ger-Gar King's Cecile Jr4 57 Mar 969 51 1856 97
S. Kenfleur's Rose King Ideal D. Pilgrim's Buttercup's Pride
Ger-Gar Pride's Jane Jr2 365 Mar 99 5 11225 585
S. Pine Manor King's Warrior D. Pilgrim's Buttercup's Pride
*†Ger-Gar Rose Blossom Jr4 84 Mar 956 53 2803 166
*†Margie's Proud Lady Jr4 305 Mar 206 12 8616 470
S. Kenfleur's Rose King Ideal D. Limberlost's Margie
*†Pleasant Lawn's Blossom Honey 5 127 Mar 1042 50 5425 300
*†Reflector's Crescent Glory 5 111 Mar 1215 48 4745 187
*†Repelmar L. Eleanor Jr3 233 Mar 521 30 5899 322
*†Rosymorn Hero's Bluebelle 5 98 Mar 988 68 3842 230

§Kerner, L. C., Kerner Farms, Ligonier, Ind. ARHT
†Kerner Farm's Emmaline Jr4 90 Mar 724 31 2306 96
S. Pine Manor Tribute D. Trinket's Myrtle
†Kerner Farms Evelyn Jr2 284 Mar 182 11 2924 137
†Kerner Farms Gracious Jr2 283 Mar 458 21 5208 229
*Kerner Farms Jane Jr4 335 Mar 522 29 9117 434
S. Pine Manor Tribute D. Lockshore American Lady
†Kerner Farms Jenifer Jr2 225 Mar 527 26 4170 198
†Kerner Farms Tribute's Faith Jr2 305 Mar 304 17 6873 340
S. Pine Manor Tribute D. Orchard Lawn's Princess Lydia

Kimberly, John R., Eskdale Farm, Tryon, N. C. ARHT
*Basquaerie Gay Rosalind Sr4 212 Mar 974 61 7938 442
Belmont View Olivia Sr4 365 Mar 672 33 15038 660
S. Midnight of Belmont View D. Belmont View Martha
Bonnie Lee Livia of Elm Echo Jr2 172 Mar 1136 55 6246 282
Corium Dale's Glamor 5 365 Mar 101 6 13106 683
S. Cesor Jupiter's Dale D. Cynthia Sue of Farview
†Corium Dale's Gloria 6 137 Mar 643 32 2854 135
*Corium Maxim's Iola Jr4 80 Mar 1322 68 3566 179
S. Cesor General Maxim D. Corium Mariner's Flossie
†Eskdale Lad's Faith Jr2 89 Mar 827 42 2467 121
S. Riegeldale Emory's Master Lad D. Polly of Cedar Glade
Eskdale Lad's Favorite Jr2 143 Mar 811 45 4147 230
†Eskdale Lad's Harriet Jr2 274 Mar 643 37 6833 358
*†Fanning Fields Ione 7 255 Mar 842 38 8914 408
†Kootem Farm Maxim Annette Jr2 190 Mar 578 30 3801 191
†Notla Annabelle 7 305 Mar 55 3 6648 294
S. Quail Roost Prince Dudley D. Notla Anna
*Riegeldale Conqueror's Camille 5 200 Mar 1108 58 7759 409

King, E. E. & Rupp, C. E., York Springs Farm, York Springs, Pa. ARHT
†Glenburnie Noble's Dora Jr2 141 Mar 454 19 2660 106
†Hamptonburgh Farms Aster Jr2 305 Mar 241 11 5684 239
S. Horse Shoe F. Superior D. Horse Shoe Beacon's Arabis
†Hamptonburgh Farms Lill Jr2 123 Mar 756 29 3276 127
*†Law-Will Minabelle Sr4 301 Mar 71 2 6259 217
S. Law-Will's General D. Law-Will's Mina 2d
†Margaret of Union Brook Sr2 284 Mar 452 17 6367 253
*†Master's Licodia Lenfestey 5 266 Mar 459 22 5374 236
†Regal Louise Sr2 151 Mar 624 25 3677 149

§Kingen, Darius, Kingendale Guernsey Farm, Muncie, Ind. ARHT
†Kingendale Sevene Sr2 155 Mar 1076 49 5712 260
S. Pine Manor Linnet D. Sunnydale Sevene
†Kingendale Tink Jr2 249 Mar 744 39 7185 344
*†Lone Elm Tinkle Sr3 125 Mar 1297 66 5841 288
S. Yellow Creek Meadow Royal D. Lone Elm Tink
*†Lulubell's Nida Kay 7 114 Mar 1483 57 6070 239
S. Fairholme Rusty D. Nida's Lulubell
*†Princess' Betty Violet 7 305 Jan 368 20 10462 503
S. Fairholme Rusty D. Nida's Princess
*†Starr Farm Primrose 5 305 Mar 163 9 9019 456
S. Ovilea Argonaut D. Clay Hill Merry Primrose
*†Ver-Lo-Lew Mickey 7 305 Feb 624 35 12492 641
S. Gayoso Southern Count D. Kanova of Birch Herd

§Kingen, Darius & Son, Kingendale Guernsey Farm, Muncie, Ind. ARHT
*Gayoso Gay Marguerite Sr4 365 Feb 35 1 11234 533
S. Langwater Gabriel D. Independence Marguerite
Kingendale Princess Betty Jr2 365 Jan 507 32 9220 463
S. St. James Philosopher's Boy D. Princess Betty Violet

§Kissinger, Frederick E., Springdale Guernsey Farm, Ottawa, Kans. ARHT
*Springdale Blond Beauty Jr4 83 Mar 1034 48 2810 130
Springdale Blondena Sr2 265 Mar 627 32 6291 309
Springdale Margie's Marvella Jr2 54 Mar 655 35 1254 72
S. Springdale Famous D. Springdale Margie

§Kissinger, Howard A., Springdale Guernsey Farm, Ottawa, Kans. ARHT
*Springdale Dainty Jr3 98 Mar 748 40 2546 139
Springdale Margo Sr2 296 Mar 430 23 5779 294

§Kissinger, Luetta M., Springdale Guernsey Farm, Ottawa, Kans. ARHT
*Springdale Joyous Sr3 115 Mar 1023 53 4094 219

Klamfoth, Donald L., Maple Lawn Farm, Canal Winchester, Ohio.
¶Ioma of Penn Villa Jr2 225 Mar 818 43 6213 302
Maple Lawn Charlene Jr2 298 Mar 841 46 7815 363
†Maple Lawn Grace's Tamera Jr2 227 Mar 826 40 5757 258
†Pam of Maple Lawn 5 286 Mar 883 47 8592 425
†Trojan's Patsy S. Sr2 231 Mar 799 44 6191 330

§Kleinhans, Joseph B., Dr. Kleinhans Farm, Herbster, Wis. ARHT
†Gardenville Melody Daisy Sr2 149 Mar 1034 50 5098 237
†Glenmary's Joy Girl Sr2 78 Mar 1066 53 2688 131
†Troutwater K. Delona of Dr. K. Sr2 182 Mar 873 43 5510 258

†Troutwater K. Gema of Dr. K.	Sr2	182	Mar	814	47	5026	248
*†Troutwater King's Cynia of Dr. K.	Jr4	292	Mar	688	35	8246	391
†Troutwater K. May of Dr. K.	Jr3	169	Mar	772	38	4856	228
†Troutwater K. Pretty of Dr. K.	Sr2	151	Mar	812	34	4662	185
†Troutwater K. Viola of Dr. K.	Jr3	171	Mar	772	37	4523	205

Krimendahl, H. F., Sun-Blest Farms, Celina, Ohio. ARHT

*¶Owen's Place Royal's Lute	5	95	Mar	1416	58	4811	209
Sun-Blest Farms Alpha	Jr2	332	Mar	991	50	11730	570
Sun-Blest Farms Darling	Jr2	118	Mar	1341	59	5244	236
*Sun-Blest Farms Petal	Sr3	163	Mar	1270	57	7594	324
Sun-Blest Farms Wave	Jr2	246	Mar	1207	50	9745	378

§Krum, Betty, Krum's Dairy, Fresno, Calif.

*†Krum's Traveler's Morning Dew	Sr4	144	Mar	1063	49	5760	281

Krum, Henry, Krum's Dairy, Fresno, Calif.

†Adohr Eldor Lottie	Jr4	109	Mar	778	42	3616	185
S. Eldor of Adohr Farms	D. Adohr Leader Lottie						
*†Cameo Philosopher's Sharp	5	111	Mar	1175	57	4830	239
S. St. James Cameo Philosopher	D. Ellwood Star's Patience						
†Ellwood Ambler Hekla	Jr2	243	Mar	848	44	7418	341
†Ellwood Ambler Maid	Sr2	59	Mar	945	47	1822	88
S. Happyholme Roseland's Ambler	D. Ellwood Ruby's Maid						
†Ellwood Edward's Adella	8	193	Mar	608	31	5581	280
Krum's Edward's Arrabelle	5	365	Mar	468	25	11742	597
S. Ellwood's Royal Prince Edward	D. Loma Rica Marigold						
*¶Krum's Edward's Gordie	6	258	Mar	1077	63	11732	628
†Krum's Edward's Janice	Sr4	67	Mar	1191	60	2585	130
S. Ellwood's Royal Prince Edward	D. Loma Rica Jane						
*†Krum's Ferdinand's Dora	5	68	Mar	1227	72	2783	162
S. Estella Surprise Ferdinand	D. Loma Rica Donna						
†Krum's Goldust's Gracie	Sr2	298	Mar	507	28	7810	428
†Krum's Goldust's Sunny	Jr2	305	Mar	202	12	6319	359
S. Escalon Goldust	D. Troutmere Stella's Sunshine						
†Krum's Goldust's Wally	Jr2	305	Mar	374	15	7217	321
S. Escalon Goldust	D. Krum's Norman's Wanda						
*†Krum's Norman's Stella	5	220	Mar	491	25	6615	338
†Krum's Norman's Sunkiss	5	182	Mar	857	40	6750	333
†Krum's Philosopher's Jesse	Sr2	68	Mar	1395	73	3026	147
S. St. James Cameo Philosopher	D. Loma Rica Jane						
*†Rocky Home Rival's Ruth	5	164	Mar	871	49	5361	300
S. Dorella Rosalie's Rival	D. Havekorst Lois Mae						
†Troutmere Zela's Zita	9	237	Mar	859	46	8774	437

Krum, Henry & Katherine E., Krum's Dairy, Fresno, Calif.

†Krum's Contender's Rosie	Jr2	193	Mar	550	38	4150	244
†Krum's King's Honney	Jr3	291	Mar	668	36	8571	424
*¶Krum's Philosopher's Lassie	Sr3	243	Mar	202	10	6262	273
†Krum's Philosopher's Sally	Jr2	267	Mar	658	34	8017	435
†Rocky Hill Belle Cascade Rose	8	59	Mar	1639	69	3056	138
S. Adohr Bell Boy	D. Rose Pedel of Beavercreek						
†Rocky Hill Cecelia	10	182	Mar	1081	45	7394	343

Kuck, E. R., Brookside Farms, New Knoxville, Ohio. ARHT

*¶Brookside's Gold Clarabelle	Jr3	227	Mar	599	31	6168	302
¶Brookside's Gold Katie	Sr3	132	Mar	943	46	4262	191
¶Brookside's Midge	Jr4	234	Mar	535	24	5157	230
¶Brookside's Starlight Flo 2d	Jr3	223	Mar	554	30	5466	266
¶Flo Gold Bonnie Louise	Sr2	288	Mar	525	32	6243	296
¶Flo Gold Dashing Dot	Jr2	299	Mar	206	11	5014	215
¶Flo Gold Happy Mary	Jr2	87	Mar	1149	44	3098	130
¶Flo Gold Jean	Jr2	292	Mar	571	26	6185	262
¶Flo Gold Juliet	Jr2	211	Mar	709	31	5580	223
¶Flo Gold Regal Blossom	Jr3	162	Mar	883	38	5007	203
¶Flo Gold Regal Comley	Jr2	154	Mar	1020	41	5332	204
¶Flo Gold Regal Queen	Jr2	172	Mar	714	33	4746	214
*¶Flo Gold's Cleo	Jr3	206	Mar	444	21	5975	264
¶Flo Gold's Cleone	Jr3	213	Mar	488	29	5617	275
¶Golden Glow Cherylene	Sr2	295	Mar	379	22	6579	312
¶Nosegay's Gwenith	Jr2	296	Mar	404	25	5540	260

Kuck, Lucille L., Brookside Farms, New Knoxville, Ohio. ARHT

¶Flo Gold Master's Cora	Sr2	215	Mar	839	36	6294	241

Langford, L. C., Langford's Hermitage View Farm, Hermitage, Tenn.

Fanning Fields' Kathryn	6	218	Mar	1273	69	10929	577
Riegeldale Emory's Syria	6	173	Mar	1041	57	6683	351
S. Riegeldale Melba's Emory	D. Imp. Syria of the Simons						

Larter, E. A., Elmhaven Dairy Farm, Dunstable, Mass. ARHT

*¶Elmhaven Marline	Sr3	305	Mar	390	20	8694	424
S. Rockingham His Highness	D. King's Madeline of Dutton Farm						
†Elmhaven's Delight	Jr2	163	Mar	724	41	4284	215
†Elmhaven's Gypsy Rose	Jr2	166	Mar	923	42	5169	231
†Elmhaven's Nicolise	Jr2	182	Mar	637	30	4155	191
†Elmhaven's Ninette	Sr2	118	Mar	1031	46	3877	175
†Elmhaven's Padekin	Sr2	154	Mar	956	45	5142	237
†Elmhaven's Pansy	Jr2	220	Mar	658	38	5286	270
¶Elmhaven's Prunella	Sr2	177	Mar	1056	45	6426	274
*¶Elmhaven Starboy's Lulubelle	5	254	Mar	885	49	8556	452
†His Highness' Penelopia	Sr2	107	Mar	719	36	2615	110
S. Rockingham His Highness	D. Great Elm Priscilla						

§Lawler, Thomas B. & Helen C., Edgefields Farm, Apalachin, N. Y. ARHT

†Benton's Excellent Priscilla	Sr2	121	Mar	964	37	3721	157
†Bryncoed's Arabella	5	99	Mar	1071	45	3570	150
*†Damian Pensive	Jr3	137	Mar	674	39	3610	182
*†Damian Quator	5	125	Mar	1193	54	5447	249
†Edgefields Ramona's Dolly May	Jr3	130	Mar	880	39	4114	193
†Lakeside Dolly May	8	86	Mar	1117	45	3104	131
S. McDonald Farms Barrier	D. Lakeside Doll						
†Lakeside Sugar	9	77	Mar	1141	50	2974	143
S. McDonald Farms Barrier	D. Lakeside Honey						
†Marie of Distant View	Jr2	106	Mar	702	30	2570	108
†Riverview Matchless Clover	Jr4	120	Mar	965	39	4319	181
†Riverview Matchless Phoebe	Sr3	130	Mar	714	37	3616	170
†Riverview Supreme Annabelle	Jr4	93	Mar	1000	41	3147	149
S. McDonald Farms Grant	D. Tarbell Farms Ultimas Ursina						
†Rockingham Peony	Jr3	110	Mar	979	37	3749	142
†Woodacres Supreme R. Martha	Sr3	90	Mar	1160	52	3497	174
S. McDonald Farms Supreme King	D. Kitchener Model						

§Leigh, Edward M., Barbodic Farm, Hardy, Nebr. ARHT

Barbodic Joan	Jr2	250	Feb	88	6	5922	328
*†Barbodic Patricia	Sr3	249	Feb	72	5	6880	400
*†Butterboy's Foremost Dolly	Sr3	42	Jan	1279	71	1727	90
S. St. Albans Grandee's Butterboy	D. Dollie's Foremost Lady						

§Lesh, Mark, Mrs. & Sieberns, Edwin, Mr. & Mrs., Alfacrest Farm, Huntington, Ind. ARHT

*Alfacrest's A. C. Gardenia	Jr4	198	Mar	938	61	7378	396
*Alfacrest's L. P. Jane	Jr4	151	Mar	1263	66	7263	333
†Alfacrest's L. P. Mardell	Sr2	101	Mar	1215	67	4029	217
*†G. P.'s Priscilla	6	246	Mar	521	28	7246	352
†K. C.'s Janet	Jr2	164	Mar	580	31	3675	187

§Lewis, E. H., Mr. & Mrs., Johnstown, Ohio. ARHT

†Katherine Jane of Elm Echo	Sr3	127	Mar	773	38	3487	162
*Morrow's Vaun	Sr4	234	Mar	627	28	6428	291

§Lewis, Richard L., Johnstown, Ohio. ARHT

†Jaebardale Rosetta Bond	Sr2	124	Mar	642	31	2782	131

Lombard, L. L., Retedale Guernsey Farm, Klamath Falls, Oregon.

*†Bonnie of Skyloft	Sr3	246	Mar	355	20	5471	280
¶Carmela of Chicona	Jr2	130	Mar	849	38	4086	192
†Kingmere Francine	Sr3	236	Mar	619	33	6592	327
†Kingmere Roxy Anne	Sr3	191	Mar	780	44	5696	312
†London King's Rose	Jr2	84	Mar	974	52	2574	138
*†Sarah Madrona of Skyloft	Jr4	288	Mar	756	41	9216	433
†Western Glow Royal Honesty	Sr3	273	Mar	568	36	6685	341

§Loyd, Frank Stone, Laurel Cliff Farm, Monroe, Va. ARHT

*†Bess of Laurel Cliff	Sr4	263	Mar	749	34	7855	338
*†Ding of Laurel Cliff	5	257	Mar	511	26	5808	277
*†Elkhardt's Linda	Sr3	69	Mar	1017	39	2339	87
S. Elkhardt's Golden Raider	D. Virginia of Elkhardt						
*†Ella of Laurel Cliff	Jr4	197	Mar	718	36	5561	267
*†Jess of Laurel Cliff	Sr3	286	Mar	725	37	9290	448
*†Kate of Laurel Cliff	6	135	Mar	796	39	4045	197
†Laurel Cliff Agatha	Sr2	150	Mar	857	40	4735	214
*†Laurel Cliff Bill's Nina	Sr3	226	Mar	855	39	7077	315
*†Laure Cliff Blanche	Jr3	230	Mar	725	37	6570	311
*†Laurel Cliff Cynthia	Jr4	49	Mar	1482	71	2331	111
S. Nate Sequel of Laurel Cliff	D. Blanche's Alice						
*†Laurel Cliff Greta	Jr3	294	Mar	575	31	7948	387
†Laurel Cliff Helen	Jr2	305	Mar	677	34	8322	382
S. Nate Sequel of Laurel Cliff	D. Nina of Laurel Cliff						
*†Laurel Cliff Ilarae	Sr4	305	Mar	732	39	11530	542
S. Bill Butterfat of Laurel Cliff	D. Sadie of Laurel Cliff						
†Laurel Cliff Jo-anne	Jr2	99	Mar	1077	47	3581	161
†Laurel Cliff Josanne	Jr2	51	Mar	1115	43	1776	69
S. Nate Sequel of Laurel Cliff	D. Jeanne of Laurel Cliff						
†Laurel Cliff Mami S.	Jr2	168	Mar	661	35	3863	187
†Laurel Cliff Nancy	Jr2	297	Mar	625	30	6625	314
*†Laurel Cliff Bill's Kate	Jr3	257	Mar	608	34	6105	321
†Laurel Cliff Ted's Alma	Jr2	261	Mar	639	32	6129	279
†Laurel Cliff Ted's Lulu	Jr2	303	Mar	575	31	7905	387
†Laurel Cliff Ted's Primrose	Jr2	155	Mar	629	28	3582	157
†Laurel Cliff Theresa	Sr2	155	Mar	680	27	3931	160
†Laurel Cliff Wanita	Sr2	181	Mar	945	45	6234	282
*†Mami of Laurel Cliff	Sr4	249	Mar	761	33	8069	350
†Midview Acton's Doris	Sr3	159	Mar	821	42	4944	243
*†Star of Laurel Cliff	Jr3	284	Mar	606	35	7859	370
*†Tebo of Laurel Cliff	6	305	Mar	55	3	7446	352
S. Cathedral John Rilma	D. Stockton of Laurel Cliff						

Lyon, Chester A., Antietam Farm, Waynesboro, Pa. ARHT

Antietam Buttercup	Sr2	146	Mar	1120	49	5677	249
*Antietam Janita	5	304	Mar	956	45	12005	581
Antietam Jessica	Jr2	306	Mar	812	45	10805	553
*Antietam Joyce	Sr4	163	Mar	1455	59	8438	343
Antietam Rosita	Sr2	210	Mar	974	48	7592	344
Antietam Royal Charity	Jr2	100	Mar	1182	56	3901	185
Antietam Royal Frances	Jr2	41	Mar	1217	54	1593	75
S. Antietam Royalist	D. Antietam Frances						
Antietem Royal Gem	Jr2	358	Mar	834	44	11143	569
Antietam Sally	Jr2	353	Mar	821	43	11307	540
Antietam Sue	Sr3	106	Mar	1176	55	4299	224
Antietam Sunrise	Sr3	173	Mar	936	46	6037	298
Antietam Sunshine	Sr2	143	Mar	1171	55	5835	251
Antietam Susie	Jr2	365	Mar	928	56	12562	676
S. Langwater His Honor's Leader	D Hardwick's Sonsie						
Leader's Vianna	Jr2	147	Mar	936	47	4752	230
Rin-Win Julia	Jr2	210	Mar	783	40	6067	318

Lyon, Chester A., Mrs., Antietam Farm, Waynesboro, Pa. ARHT

Antietam Eva	Jr2	131	Mar	1030	54	4969	241

McFarland, Sam B., Robin Roost Farms, Lebanon, Tenn. ARHT

Arden Colfax Jenny	Jr2	114	Mar	830	42	3238	166
*Bryn Du Maxim's Sappho	Jr3	346	Mar	437	26	9565	501
Grassy Grove Majesty's Margie	Jr2	114	Mar	794	47	3087	176
*Hamlet's Fay	8	71	Mar	1612	67	3803	164
King's Maxim's Nancy Ann	Sr3	151	Mar	650	34	4689	252
Knightdale King's Barbara	Jr2	137	Mar	899	41	4128	185
*Lendolure Reliance Sallie	Jr4	326	Mar	676	39	9994	561
*McNaughton's Carolyn	Jr3	304	Mar	998	46	12235	562
*Pondale's Cherub	Sr4	321	Mar	822	47	11372	616
*Pondale's Daisy	Sr4	265	Mar	744	44	8607	484
*Pondale's Elsie	5	238	Mar	1019	51	9828	477
Pondale's Lilly	5	243	Mar	771	37	8840	442
*Pondale's Ruthie	Jr4	322	Mar	890	52	11263	608
Riegeldale Consummate's Flame	Sr4	54	Mar	1007	52	1743	90
S. Riegeldale Emory's Consummate	D. Riegeldale Governor's Cyrene						
Robin Roost Bell	Jr2	346	Mar	690	36	9452	464
Robin Roost Golden	Jr2	224	Mar	892	49	7420	374
Robin Roost Rita	Jr2	335	Mar	786	40	9204	465
Robin Roost Rose	Jr2	229	Mar	603	37	6362	351
*Sedgley Noble's Irene	5	295	Mar	521	32	8722	456

McGee, E. F., Yonkers, N. Y. ARHT

Bournedale General's Coronet	Jr2	365	Mar	492	32	10693	589
S. Bournedale General La Noce	D. Bournedale Princess Coronet						

§McKay, A. S., Far Away Farms, Hendersonville, N. C. ARHT

*†Violet's Virginia	7	297	Mar	590	31	12476	546
†Virus of Connemara	Jr2	199	Mar	871	41	5942	288

§McKay, L. H., Far Away Farms, Hendersonville, N. C. ARHT

†Babs of Connemara	Jr2	268	Mar	633	32	7136	332
†Franny of Connemara	Jr2	268	Mar	824	36	8681	356

§McKay, L. H., Jr., Far Away Farms, Hendersonville, N. C. ARHT

*†Blanche's Martha Medford	7	174	Mar	1040	40	8007	326

McKitrick, John W., Welcome-In Farm, Columbus, Ohio. ARHT

*¶Morrow's Lucky Girl	Sr3	135	Mar	1254	68	6375	321

McKitrick, W. W. & Son, Welcome-In Farm, Columbus, Ohio. AHRT

*¶Blandine of Penn Villa	Sr4	159	Mar	1256	56	7862	357
¶Free Manor Lady Celia	Jr2	113	Mar	1192	52	4656	211
¶Greenlee Farms Bright Pat	Jr3	59	Mar	1870	77	3517	146
s. Tarbell Bright Barbarian	D. Greenlee Farms Pat						
*¶Greenlee Farms Butterfly	5	107	Mar	1878	81	6550	297
s. Tarbell Farms Peerless Mikado	D. East Vu Governor's Pauline						
¶Indian Lake's Royal Sally	Jr3	69	Mar	1578	67	3435	156
s. Caumsett Dynamite	D. Indian Lake's Gold Nugget						
*Ken-Edin Princess Tilda	5	316	Mar	1005	49	14343	629
*¶Kinney's Floradine	8	303	Mar	817	39	12488	555
*¶Portia's Bright Star Eleanor	Sr4	136	Mar	1584	76	7614	384
*¶Walnutdale Blue Bell	6	65	Mar	1837	83	3651	166
s. Ferdinand of Walnutdale	D. Walnutdale Belle						
¶Welcome In Advance Charm	Jr2	220	Mar	1023	48	8419	392
¶Welcome In Advance Mary	Jr2	107	Mar	1105	47	4121	166
¶Welcome In Chum Claretta	Jr2	177	Mar	1192	47	7808	320
¶Welcome In Chum Dora	Jr2	157	Mar	1025	51	5513	274
*¶Welcome In Chum's Belle	Sr4	181	Mar	1107	44	9034	400
*¶Welcome In Chum's Charm	5	271	Mar	582	39	9639	484
*¶Welcome In Chum's Columbia	5	87	Mar	1446	62	4216	181
s. Langwater Chum	D. Welcome-In Columbine's Beauty						
*¶Welcome In Chum's Grace	Sr3	68	Mar	1208	52	2733	118
s. Langwater Chum	D. Welcome-In Forward's Grace						
*¶Welcome In Chum's Josephine	Sr4	305	Mar	467	19	12702	532
s. Langwater Chum	D. Welcome In Forward's Josephine						
*¶Welcome In Chum's Mabel	Sr3	54	Mar	1999	81	3210	146
s. Langwater Chum	D. Welcome-In Forward's Mabel						
¶Welcome In Chum's Penitent	Jr3	64	Mar	1247	58	2608	120
s. Langwater Chum	D. Lady Buttercup's Penitent						
¶Welcome In Chum Sunnyside	Jr2	159	Mar	1245	53	7459	322
*¶Welcome In Forward's Bountiful	5	85	Mar	1613	65	4503	176
s. Langwater Forward	D. Willow Brook's Bountiful						
¶Welcome In Forward's Clarabell	Sr3	115	Mar	1083	49	4295	210
¶Welcome In Forward's Coronet	Sr4	59	Mar	1594	66	2966	129
s. Langwater Forward	D. Raemelton Coronet						
*¶Welcome In Forward's Promise	5	305	Mar	354	19	10573	530
s. Langwater Forward	D. Welcome-In Polly						
¶Welcome In Royal Hollara	Jr2	192	Mar	976	52	7005	338
*¶Wolfcreek Elma	Sr3	114	Mar	1476	89	5441	299

Mackey, Frank J., Glacial Meads Farms, Mukwonago, Wis. ARHT

†Glacial Meads Splendor Dawn	Jr3	239	Mar	511	22	5499	217
†Glacial Meads Splendor Louise	Sr2	157	Mar	478	21	3193	133
Glacial Meads Splendor's Penny	Jr2	303	Mar	511	22	7646	320
†Glacial Meads Splendor's Susy	Sr2	230	Mar	418	21	3770	186
†Iowagold Adella	Jr4	227	Mar	760	31	7795	351
†Ken Dell's Merry Lady	Jr2	297	Mar	503	25	7547	358

§Mackey, Frank J. & Son, Glacial Meads Farms, Mukwonago, Wis. ARHT

†Glacial Meads Levity Junice	Sr2	169	Mar	612	30	4300	189
†Glacial Meads Splendor Fern	Jr2	117	Mar	928	34	3811	146
†Glacial Meads Splendor Melba	Jr2	239	Mar	357	21	4261	189

§MacNaughton, Charles D. & Holt, Lloyd H., Elkhorn, Wis. ARHT

†Bliss Farm Queen Diane	Jr2	154	Mar	755	35	3579	185
†Bliss Farm Rose	Jr2	151	Mar	620	32	3410	160
*†Katinka of Bliss Farm	6	48	Mar	1199	64	1867	100
s. Nashoba Septimus Sheik	D. Broadmeadows Ferdia						
*Melba of Bliss Farm	Jr4	358	Mar	631	33	9616	463
*†Nancy of Bliss Farm	Sr3	177	Mar	862	38	6449	322
*†Olive of Bliss Farm	Sr3	89	Mar	990	42	2934	123
*†Pride of Bliss Farm	Jr3	118	Mar	1328	47	5175	201

§Maisel, Florence, Brookside Farms, Freehold, N. J.

†Audry Jerroldine of Brookside	Sr2	118	Mar	898	48	3749	186
†Kathryn's Hope of Brookside	Sr2	121	Mar	928	46	3771	182

§McDonald, Storm, McDonald's London Farm, Heber City, Utah. ARHT

†Bonny Brook Dorien	9	128	Mar	1203	56	5829	251
†Bonny Brook Peggy Anna	Jr3	129	Mar	844	40	4185	183
†Burton Lane's Supreme Lassie	Jr3	166	Mar	898	47	5451	266
*†Classy of Avalawn	8	228	Mar	993	48	8942	472
*†Grace of Benbrook	7	137	Mar	1042	49	4886	225
†Lois of Thousand Springs	Jr2	92	Mar	896	42	3020	144
*†London Diana	5	166	Mar	1350	51	7607	315
†London King's Alecia	Sr2	81	Mar	1145	43	3021	127
s. McDonald Farms London King	D. Fredric's Alice						
†London King's Belva	Jr2	167	Mar	757	36	4346	201
†London King's Kay	Jr2	138	Mar	715	37	3599	175
†London King's Patricia	Jr2	150	Mar	1026	43	5476	229
*†Potlatch Hope	Sr4	106	Mar	1093	49	4070	200
s. Phyllad	D. Marymoor Kah						

§McManus, J. B., Swansdown Farms, Butler, Pa. ARHT

†McManus Buttercup New Year	Sr3	59	Mar	1376	59	2648	115
s. Welcome In Oakwood	R. Huntland Marigold						

§Meanor, Harold H., Halmar Farm, Clinton, Pa. ARHT

*†Betty's Dianthea Alice	5	110	Mar	1014	49	3817	168
s. Farmhill Ambler	D. Betty's Dianthea Irene						
*†Eric's Violet of Woodside	5	112	Mar	1337	54	5220	216
s. Willow Brook's Eric	D. Verna Mae of Brook Dale						
†Halmar Peggy's Maid	Sr2	38	Jan	961	45	1131	53
s. Halmar's Neptune	D. Halmar's Peggy						
†Halmar Princess Jane	Jr2	84	Feb	983	41	2952	127
s. Antietam Prince Hal	D. Halmar's Mocking Bird						
†Halmar Princess Lavonne	Jr2	117	Mar	1261	55	4235	172
s. Antietam Prince Hal	D. Curving Hill Royal Sunbeam						
†Halmar Princess Rebecca	Jr2	47	Mar	1157	54	1620	77
s. Antietam Prince Hal	D. Halmar Duchess						
†Halmar's Gold Charm	Sr3	54	Mar	1418	65	2400	102
s. Halmar's Neptune	D. Halmar's Eleanor						
*†Halmar's Heather	7	67	Mar	1451	56	2916	128
s. Farmhill Ambler	D. Halmar Penney						
†Halmar's Joan	5	286	Feb	90	4	7086	341
s. Halmar Chief	D. Halmar s Mo'rning Star						
*†Halmar's Miss Nan	Jr3	243	Mar	103	4	5499	239
*†Halmar's Mocking Bird	Sr4	196	Mar	1039	55	7000	365
*†Halmar's Moonbeam	Jr4	260	Feb	285	14	6335	269
*†Halmar's Peggy	7	302	Mar	504	25	8187	376
*†Halmar's Priscilla	8	305	Feb	311	16	6895	341
s. Halmar Duke	D. Fairacres Ruth Kaye						
†Halmar's Royal Gem	Sr2	249	Feb	571	33	6692	331
†Halmar Swanee's Buttercup	Sr2	182	Mar	854	45	4812	234
*†KoKosing's Hilda	6	305	Feb	275	12	10211	431
s. Penn Villa's High Manual	D. KoKosing's Lady Rose						

Mercer, Henry D., Hominy Hill Farms, Colts Neck, N. J.

Gardenville Queen Prudence	Jr2	114	Mar	1159	63	4250	209
Hominy Hill Aria	Jr2	365	Mar	333	18	10607	500
s. Fairlawn Peerless Dictator	D. Coronation Aria						
Hominy Hill Bessie	Sr2	264	Mar	788	31	7580	312
Hominy Hill Evangeline	Jr2	264	Mar	1045	57	9376	518
*Hominy Hill Geraldine	6	108	Mar	1595	68	5641	245
Hominy Hill Luella	Jr2	111	Mar	1200	71	4302	228
Hominy Hill Polly	Jr2	95	Mar	1031	53	3381	162
Hominy Hill Rex's Alice	Jr2	175	Mar	1246	56	7704	327
Hominy Hill Rhodora	Sr2	149	Mar	1146	57	5590	257
*Playhaven Pauline	10	351	Mar	1209	61	16462	773
*Playhaven Y. Geraldine	9	273	Mar	1402	63	13365	589
Saddle River Majestic's Bina	Jr3	175	Mar	1206	61	7168	321
Saddle River Prince's Clarice	Jr2	265	Mar	1146	67	9526	498

Merryman, Louis McL., "Gerar Guernseys," Sparks, Md. ARHT

†Churn Creek's Royal Iris	Sr2	50	Mar	934	37	1412	56
s. Langwater May Royal	D. Calculator's Hyacinth						
Churn Creek's Valor's Cyrene	Jr2	274	Mar	452	28	6314	323
*†Gulnare Squire's Winnie	6	62	Mar	974	51	2002	99

Merryman, Louis McL. & Sons, "Gerar Guernseys," Sparks, Md. ARHT

Willowmere Fair Marigold	Sr2	294	Mar	506	28	7092	334

§Michael, Dan E. & Waters, Gerald C., Rockcreek Guernsey Farm, Uniondale, Ind. ARHT

†Yellowgold Boy's Cherry	Jr2	160	Mar	764	39	4343	225

§Michael, Dan E., Mr. & Mrs., & Waters, Gerald C., Rockcreek Guernsey Farm, Uniondale, Ind. ARHT

†Alfacrest's A. C. Red Rose	5	115	Mar	1204	57	4609	225

§Miller, Malcolm & Marian, Homewood Farms, Cassopolis, Mich. ARHT

†Clearland Butterfat Blossom	5	236	Feb	409	21	5448	243
*†Dotty of Sylvan Glade	6	135	Mar	775	45	3855	225
*†Goose Valley Nelda	5	187	Mar	689	39	5440	307
†Olivia's Polly of Pokagon	7	148	Mar	435	16	4044	165
*†Starr Farm Lucky Babe	Jr3	253	Mar	258	13	3981	196

Missouri Improvement Company, Sunnymede Farm, Bismarck, Mo.

Seco Golden Gem	Jr2	252	Mar	689	39	7127	339
Sunnymede Supreme Constance	Sr2	252	Mar	631	34	6526	343
Sunnymede Warrior's Goldine	Jr4	270	Mar	712	36	8040	378

Missouri, Uuiversity of, Columbia, Mo. ARHT

*Herman's Valor's Bettie Lou	5	365	Mar	340	20	11765	564
s. St. Albans Valor's Juror	D. Governor's Steadfast Betty						
U-Mo Blossom Flossy	Jr2	53	Mar	1016	49	1764	74
s. Foremost Countryman	D. U-Mo Educator Faithful Star						

§Mitchell, Charles J., Tillybardin Farms, Waukesha, Wis. ARHT

*†Tillybardin Carol's Heiress	Jr4	143	Mar	660	34	3527	167
†Tillybardin C. Duchess	6	224	Mar	575	33	4872	256
*†Tillybardin Chancellor's Queen	Sr4	233	Mar	437	30	4497	259
*†Tillybardin Chancellor's Rena	Sr4	224	Mar	615	32	5653	270
†Tillybardin Colonel's Cecelia	Jr2	68	Mar	986	44	2185	93
s. Tillybardin Cora's Colonel	D. Tillybardin Sun-Up's Celia						
†Tillybardin G. Pride's Heiress	Jr2	123	Mar	1020	56	4298	211
*†Tillybardin Heir's Pride	Sr3	60	Mar	1214	46	2423	94
s. Spruce Shadows Coronation Heir	D. Tillybardin Duke's Pride						
*†Tillybardin Margaret's Heiress	Jr4	158	Mar	825	45	4783	220
*†Tillybardin Mary's Heiress	Jr3	305	Mar	339	21	5128	257
s. Spruce Shadows Coronation Heir	D. Tillybardin Marguerite's Mary						
†Tillybardin Plowman's Queen	Jr2	224	Mar	583	34	4467	213
*†Tillybardin Plowman's Susan	Jr3	111	Mar	774	37	2880	133
s. Boulder Bridge Plowman	D. Tillybardin Marguerite's Susan						

Moore, Charles J., Langmore Farm, Clums Corners, N. Y.

¶Bates' Levity Fatima	5	85	Mar	1597	59	4448	173
*Jewell of Fairfields	6	114	Mar	1559	72	6576	302
s. Coronation Victory	D. Nellie's Nora of Fairfields						
*¶Langmore Famous Katie	Jr4	87	Mar	1516	68	4560	191
s. Coronation Famous	D. Katie of Arrow Farm						
¶Langmore Famous Liberty	Sr3	279	Mar	924	52	9940	508
*¶Langmore Idol Nira	Sr4	90	Mar	1559	77	4605	226
¶Meadow Brook's Sylvia Jean	Jr3	150	Mar	1203	58	6551	312
¶Tamber of High Fields	7	148	Mar	1066	66	5847	341
Wyebrook V. E. Bouquet	Sr3	103	Mar	1201	56	4420	202

Moore, Helen L., Langmore Farm, Clums Corners, N. Y.

*¶Langmore Velda's Inheritance	Jr3	118	Mar	1188	54	4952	215

Morse, Darwin S., Green Meads Farm, Richmond, Mass.

Green Meads Dame Grace	Sr3	212	Mar	1050	54	8507	413
Green Meads Dame Laura	Sr4	56	Mar	1635	70	2920	134
s. Langwater Vindicator	D. Green Meads Lady Laughter						
Green Meads Dame Marjorie	Jr3	135	Mar	1125	52	5053	223
Green Meads Dame Mona	Sr2	267	Mar	1079	57	9878	493
Green Meads Dame Tessie	Sr2	232	Mar	1279	61	9074	413
Green Meads Gay Judy	Sr4	364	Mar	476	28	11282	519
*Green Meads Lady Garnet	7	303	Mar	1253	61	14425	657

§Moulton, Arthur S., Middale Guernsey Dairy, Ridgefield, Wash. ARHT

*†Bonnie of Shady Spring	11	117	Mar	906	41	3594	157
*†Grandee's Bubbles of Middale	6	300	Mar	421	24	7863	373
*†Grandee's Lotus of Middale	Sr4	297	Mar	708	43	8195	433
*†Maple Brook's Fawn's Beauty	6	109	Mar	1177	59	4312	221
†Middale Prince's Frolic	Jr2	73	Mar	1045	52	2568	125
s. Grandee's Prince of Middale	D. Shadeland Flossy						

†Middale's Diplomat's Play	Sr3	215	Mar	749	45	6473	351
†Morning-Side's Playgirl	5	305	Dec	404	22	8093	403
S. Penrose Slogan D. Alma's Playmate of Wandamere							
*†Penelope of King's Farm	7	153	Mar	940	42	4975	221
†Pinto's Bright-Eyes of Middale	7	298	Mar	479	26	8686	361
*†Traverdale Betsey	5	167	Mar	570	28	4779	233
†Traverdale Pride's Diana	Sr2	305	Mar	75	4	10068	486
S. Middale Pride D. Traverdale Diana							
†Traverdale Prince's Beauty	Jr2	305	Mar	50	2	6691	329
D. Grandee's Prince of Middale D. Traverdale Diplomat's Beauty							
†Traverdale Royal Princess	Jr2	73	Mar	918	41	2177	95
S. Grandee's Prince of Middale D. Traverdale Princetta							

§Moulton, Dick, Middale Guernsey Dairy, Ridgefield, Wash. ARHT

*†Middale Pride's Babs	Sr2	173	Mar	872	45	5521	271

§Mueller, L. W., Du Claire, Decatur, Ill. ARHT

*†DuClaire Lady	Jr3	220	Mar	589	35	5712	307
†DuClaire Lucy Lane	Jr2	175	Mar	635	37	4328	223
*†Meadow Queen of Leafy Lane	Sr4	243	Mar	426	21	6607	322
*†Prince's Gloria Molly	5	114	Mar	917	43	3863	170

§Murray, Edgar, South-Ray Farm, Plymouth, Ind. ARHT

†South-Ray Yule's P. Festive	Jr2	281	Mar	639	36	7525	393
*South-Ray Yule's Royal Joy	5	198	Mar	682	34	5980	290

§Myers, Harrison & Elizabeth, Myerlea Farm, Chalfont, Pa. ARHT

Chadick's Butterfat Honey	Jr2	180	Feb	694	28	5189	193
*Edna's Joice of Funk's Farm	6	258	Feb	1009	49	11932	562
†Genave of Sunset View	Jr3	289	Feb	362	21	6234	323
†Land Lea's Ma-Dila	Sr2	151	Feb	742	32	4209	190
†Myerlea Brier's Diane	Jr2	181	Feb	675	32	4945	221
†Myerlea Brier's Dora	Sr2	151	Feb	775	39	4795	240
†Myerlea Brier's Marigold	Sr2	106	Feb	780	32	3343	140
†Myerlea Brier's Martie	Jr3	127	Feb	704	34	3664	173
*Myerlyn Indy's Precious	Sr3	177	Feb	644	38	5332	287

Neisler Mills, Incorporated, Archdale Farms, Kings Mountain, N. C.

*Archdale Lula	5	168	Mar	933	47	6517	260
*Archdale Maxim's A. Alpha	Jr4	358	Mar	680	39	10278	493
*Archdale Maxim's Addie	5	220	Mar	835	42	7400	355
*Archdale Maxim's Alpha	7	88	Mar	1308	64	4003	181
*¶Archdale Maxim's Buttercup	Sr4	73	Mar	1189	57	2758	136
S. Quail Roost Prince Raider D. Fairwold's Buttercup							
*Archdale Maxim's G. Ann	6	104	Mar	1560	65	5106	216
Archdale Maxim's Ideal Hester	Jr2	305	Mar	381	22	7100	358
*Archdale Maxim's Nellie Pet	5	364	Mar	825	46	10174	565
*Archdale Maxim's R. Ona	Sr3	283	Mar	745	36	8335	383
Beaver Creek Noble Lucky	Jr2	292	Mar	804	45	8711	448
*Butler Island Foremost Zena	10	132	Mar	1471	65	5811	249
Cavalier's Foremost Lady	7	164	Mar	987	50	5372	257
Clear View King's Foremost	Sr2	150	Mar	735	43	3788	197
Clear View Prince's Star	Sr2	365	Mar	241	15	9567	494
S. Clear Springs' Prince Foremost D. Clear View Glory's Star							
*Croasdaile's Princess Stella	Jr3	179	Mar	711	41	4838	297
*¶Dean's Tonny	6	61	Mar	1667	67	3071	132
S. Fox Dean's Giant D. Pauline's Tonny							
*Maxim's Royal Agatha	Jr4	175	Mar	1090	54	6132	293
*Mill Dale Gladis	5	175	Mar	1020	55	5844	292
Pecan Hill's Veautiful	Jr2	254	Mar	678	38	6408	325
*Riegeldale Viscount's Daryl	Sr4	271	Mar	1006	46	9619	442

§Nelan, Jay G. & Sons, High Springs Farm, Claysville, Pa. ARHT

†Nelan's Leona	Jr2	273	Mar	530	31	5752	306
†Nelan's Marlene	Jr2	268	Mar	438	24	5402	276
†Nelan's Sapphire	Jr2	90	Mar	945	43	2914	125

Nelson, J. L., Cedar Drive Farm, Wichita, Kans. ARHT

†Beta's Betty of C. D.	Jr2	76	Mar	1151	47	2755	120
S. Cooper's H. Louie D. Fairy Fe's Beta							
¶Grandee's Deloras	Jr2	174	Mar	1088	51	7448	331
†Queen's Princess of C. D.	Jr2	78	Mar	1185	63	3188	159
S. Cooper's H. Louie D. Baron's Queen of C. D.							

Newman, Claude B., Sunny View Farm, Stanley, Ky.

†Charming Steadfast Champion	8	182	Mar	1065	53	7053	363
†Cooper's Majesty Arline	Jr3	209	Mar	579	31	4403	240
†Meteor's Antoinette of Oakwood	5	305	Feb	408	23	10238	521
S. Meteor of Carthage D. Antoinette's Buttercup							
†Sunnyview Dorothy	Sr3	218	Mar	625	26	5244	228
†Sunnyview Quibbie's Lady	Sr3	225	Mar	580	25	5677	255

North, Earle M., Houston, Texas.

†Cedarcroft Martha	Sr4	293	Feb	287	19	9979	548
S. Western Glow May's Royal D. Ladie of Clyde's Dell Farm							

§O'Flynn, James B., Highland Farm, Owensboro, Ky. ARHT

*†Candor's Ideal of Manitou	7	305	Mar	179	8	7529	379
S. Kenfleur's Dicta Candor D. Manitou's Secret Ideal							
*†Green Meadow's Dawn of Manitou	7	305	Feb	69	4	7471	376
S. Ridglydale's Garbo Martin D. Dawn's Countess of Manitou							
*†Green Meadow Star of Manitou	6	300	Feb	157	8	7291	345
S. Ridglydale's Garbo Martin D. Dicta's Star of Manitou							
*†Meadow's Rose of Manitou	5	283	Mar	503	24	8675	395
*†Reflector's Amber of Manitou	Sr3	230	Mar	598	31	6063	303
†Reflector's Starina of Manitou	Sr3	298	Mar	405	20	5830	286
*†Reflector's Star of Manitou	Jr3	305	Feb	136	6	7270	346
S. Coronation Reflector D. Manitou's Green Meadow Star							

§O'Flynn, James Robert, Highland Farm, Owensboro, Ky. ARHT

†Prince's Amberta of Manitou	Sr2	159	Mar	487	26	3387	187
†Princess Promise of Manitou	Jr2	266	Mar	324	15	4764	237

§Ormston, Frank H., Meadow-Gold Guernsey Farm Farm, Saint Johns, Mich. ARHT

*†Meadow-Gold Content	Jr3	185	Mar	822	42	5570	281
†Meadow-Gold R. Blossom	Sr2	195	Mar	668	35	4527	229
*†Meadow-Gold Remembrance	Sr3	189	Mar	791	41	5783	292
*†Meadow-Gold Rosalie	6	121	Mar	1101	55	4919	246
*†Meadow-Gold R. Starlight	Jr3	134	Mar	920	46	4478	209
†Meadow-Gold R. Tulip	Jr2	197	Mar	753	40	5508	243

§Ormston, R. Lee, Meadow-Gold Guernsey Farm, Saint Johns, Mich. ARHT

†Meadow-Gold R. Priscilla	Sr2	173	Mar	537	28	3480	167
*†Playhaven Y. Sunflower	5	59	Mar	1110	42	2333	93
S. Raemelton Yankee D. Longacres Sunflower							

Owen, K. D., Indian Mound Farm, New Harmony, Ind. ARHT

†Franchester Fair Anne	Jr3	175	Mar	830	39	5852	270
Franchester Handy Witchen	Jr2	344	Feb	459	30	9007	459
†Gwenwilmar Susan	Jr2	68	Mar	854	36	1869	71
S. Langwater Flash D. Indian Sue							
*†Indian Mound's Cherub	6	211	Mar	745	49	5480	331
†Indian Mound Susan	Jr2	305	Mar	489	29	7829	387
S. Langwater Torreador D. Rose Tree Graceful							
†McDonald Farms Her Lolanda	Jr2	104	Mar	889	45	3348	149
Rosebrier Repose	Sr2	365	Feb	158	9	9821	512
S. Foremost Renown D. Rosebriar Fantasy							
*†Rose Tree Conquest's Bunte	6	186	Mar	801	44	6357	291
*†Rose Tree Torreador's Thanks	Sr3	132	Mar	831	36	3865	212

Pack, George T., Lauxmont Farms, Wrightsville, Pa.

*Bethany Wistar's Marie	5	104	Mar	1518	69	5372	229
*Corning Parson Pirouette	5	90	Mar	1322	62	4049	197
Cottage Royal Flo	Jr3	113	Mar	1218	61	4429	195
*Falconridge Hebron Phoebe	7	180	Mar	1783	74	10719	402
Goldenobby's Fancy Lady	Sr3	191	Mar	1001	55	7169	351
*Goldenobby's Maree	Sr4	274	Mar	953	44	10126	443
Great Elm C. Blossom	Sr3	149	Mar	1253	61	6435	298
Great Oaks L. Emma	Jr2	365	Mar	145	7	9275	497
S. Argilla L. Legacy D. Greenfield K. Emerald							
†Greenland's Blue-Bell	Sr3	238	Mar	940	46	8765	422
Lauxmont Nugget's Printemps	Jr3	199	Mar	826	35	6363	274
Lookout Valley Modern Suzette	Jr2	74	Mar	1264	60	2833	125
Playhaven GB. Cleone	Sr2	78	Mar	951	45	2453	106
*Rose King's Blessing	5	312	Mar	826	40	11238	523
*Rose King's Girlie	5	181	Mar	1157	54	6961	317
*Stalwart's Golden Dalhia	7	182	Mar	1392	77	8842	461

Pate, H. M., Trenton, N. J.

*Blossom's Bright Jidelia	9	259	Mar	891	42	9434	429
*C. F.'s Cinderella	Jr4	266	Mar	588	38	8005	405
Chasmary's Lois	5	90	Mar	1378	57	4016	158
Colonel's Bellflower	8	304	Mar	935	49	12098	589
Crocker Farms Debelle	Sr2	150	Mar	960	39	5468	204
*Fairlawn H. Immortal	Jr4	100	Mar	1156	51	3792	172
Glenburnie Glen's Glamorous	Jr2	272	Mar	762	46	7629	446
Lycoming's Eeed of Rovadale	Jr2	84	Mar	729	32	2295	90
S. Coldspring's Beauty's Lycoming D. Ronald's Betty of Rovadale							
Patcho-woods Eastern June	Jr2	304	Mar	967	45	10572	468
*Two Brooks King's Countess	5	347	Mar	40	2	10022	502
S. Dunwalke King's Glory D. Two Brooks Contessa							
*Warrior's Ethel of Maple Shade	6	78	Mar	1587	76	4135	188
S. Warrior Lad of Maple Shade D. King's Ethel of Maple Shade							

§Paxson, Henry D., Mrs., Elm Grove, Holicong, Pa. ARHT

†Elm Grove's Faithful Echo	Jr2	305	Mar	304	15	9340	435
S. Vagabond's Echo D. Evergreen Faithful							
†Elm Grove's Heather	Jr4	263	Mar	740	46	8310	457
†Elm Grove's Heather Witch	Jr2	96	Mar	901	51	2723	153
*†Evergreen Faithful	8	202	Mar	827	40	7213	341
*†Evergreen Poinsetta	7	305	Mar	198	10	12297	591
S. Pinebrook Hiboy D. Evergreen's Hopeful Beeseta							

§Pennsylvania, Trustees of the University of, Bolton Farm, Bristol, Pa. ARHT

Admiral's Trixie of Bolton	Sr2	117	Mar	646	32	3066	141
Bolton's Daylo's Valinda	Sr2	187	Mar	696	35	4734	223
*King's Red Rose of Bolton	5	365	Mar	479	28	10524	519
S. Bolton's Sybarite King D. Rosette of Bolton							
Master's Fay of Bolton	Jr2	217	Mar	500	28	3689	202

§Petan Company, San Carlos Dairy, Buellton, Calif.

†Cloverhill Willow	Jr4	59	Mar	1416	61	2792	118
S. Wandamere Beulah's Supreme D. Cloverhill Happy's Wilma							
†Jandean Susie Jane	Sr3	77	Mar	1105	51	2879	143
*†Landslide's Pretty Ruth	10	97	Mar	1497	72	4788	271
*†San Carlos Carmaleta	5	77	Mar	1143	47	2889	226
†San Carlos Carol Ann	Jr2	140	Mar	708	35	3411	189
†San Carlos Charm Princess	Jr3	159	Mar	782	41	4665	245
*†San Carlos Concheta	Sr3	138	Mar	858	46	4403	203
*†San Carlos Dimple	Sr4	186	Mar	938	49	6382	325
*†San Carlos Dolly Dee	Sr3	76	Mar	1150	50	2972	131
S. San Carlos Carlo D. San Carlos Dolly							
*†San Carlos Evelyn	7	89	Mar	1162	66	3509	202
*†San Carlos Gypsy Cee	Jr3	140	Mar	978	45	4919	239
†San Carlos Poppy	Jr2	58	Mar	1082	48	1967	92
S. Gayhead's Monitor D. San Carlos Papoose							

Prickett, Russell, Haddon Farms, Marlton, N. J.

¶Cottage Lady Milly	Sr3	75	Mar	1698	65	4065	161
S. Caumsett Defender D. Hominy Hill Melissa							
*¶Haddon's Charm	5	59	Mar	1512	68	2907	130
S. Aladdin's Golden Victory D. Aladdin's Caroline of Haddon							
*¶Haddon's Connie	5	104	Mar	1606	72	5642	229
*¶Haddon's Lynette	5	150	Mar	1464	58	7448	321
*¶Haddon's Tilly	Sr4	194	Mar	1422	63	9413	430
¶Ideal's Dairy Boy's Mary	Jr2	149	Mar	1181	45	6156	246
¶Leeholme Bittersweet	Jr4	202	Mar	1058	53	8093	364
¶Leeside Royal Dareen	5	201	Mar	1278	55	9625	403

§Purdy, Floyd, Greenfield Farm, Tomah, Wis. ARHT

†Greenfield Lad's Hazel	Jr2	163	Mar	943	41	5278	230
†Greenfield Watchful Salome	Jr2	243	Mar	868	63	7740	488
Homewood Levity Mida	Jr2	335	Mar	649	31	8426	380

Ramos, Arturo Peralta, Mrs., Hunthill Farm, Rushland, Pa. ARHT

¶Antietam Sweet Rose	Jr2	238	Mar	754	45	6311	334
*†Arbutus of Bridgett's Farms	Jr4	143	Mar	1051	49	5317	245
*¶Argilla Cheerio	Jr4	192	Mar	926	40	6670	282
*¶Coldspring's Hardwick's Lassie	Sr4	76	Mar	998	51	2585	129
*†Flat Brook Her Paula	5	276	Mar	705	43	8686	471
*¶Hill Girt Borie	7	199	Mar	1021	58	7334	378
*†Hill Girt Eileen	5	212	Mar	831	39	6491	284
¶Hominy Hill Anna	Sr2	293	Mar	1171	56	11515	521
†Horse Shoe Beacon's Burma	Jr4	119	Mar	879	45	3682	180
*†Langwater Maribel	5	151	Mar	807	35	4801	204
*†Master's Joyce of Haven Hill	Jr4	72	Mar	1379	71	3244	157
*†Merco Master's Tess	Jr4	208	Mar	982	58	7512	363
*†Woodfield's Daisy's Dot	6	241	Mar	734	41	8337	423

§Rather, Armand P., Fair Oaks Farms, Malone, Wis.

†Fair Oaks Al's Clara	Jr4	70	Mar	1116	60	2605	133
s. Fair Oaks Rex's Al	D. Fair Oaks Xsequel's Alta						
†Fair Oaks Al's Doris	Jr3	73	Mar	895	46	2237	111
s. Fair Oaks Rex's Al	D. Fair Oaks Xstel						
†Fair Oaks Archer's Erma	Jr2	305	Mar	15		6971	364
s. Luxerin Cheerleader's Archer	D. Fair Oaks Cavalier's Calla						
†Fair Oaks Archer's Fanny	Jr2	85	Mar	804	40	2363	109
*†Fair Oaks Plutocrat's Dolly	Jr4	65	Mar	1150	56	2505	129
s. Curtiss Candy Plutocrat	D. Fair Oaks Rex's Anita						
†Fair Oaks Wabena	9	305	Dec	107	5	9135	441
s. Grandvu Secret Charmer	D. Fair Oaks Tuba						

§Rawls, J. C., Southampton Guernsey Farm, Franklin, Va. ARHT

*†Locust Grove's Glory's Pride	Jr4	302	Mar	668	36	8667	430
*†Riegeldale V. M. Dulcie	Jr4	90	Mar	902	41	3106	148
*†Southampton Bright Maid	Jr3	305	Mar	91	5	8885	467
s. Quail Roost Radiant King	D. Southampton Sonice 2d						
*†Southampton Conquest's Glory	Sr3	87	Mar	1220	54	3564	154
*†Southampton Conquest's Kate	Sr4	301	Mar	728	42	9421	468
*†Southampton Conquest's Ruth	Jr4	303	Mar	854	35	10089	412
†Southampton C Patsy	Jr2	75	Mar	892	39	2218	92
†Southampton C. Sylvia	Sr2	119	Mar	931	45	3769	181
†Southampton King's Maxina	Sr2	64	Mar	1017	48	2060	96
s. Quail Roost Judy's King	D. Southampton Conquest Maxina						
†Southampton King's Ruth	Jr2	142	Mar	916	45	4096	210
†Southampton Lucky Surprise	Jr2	220	Mar	646	33	5162	241
†Southampton Maxim Clarine	Jr2	198	Mar	772	37	5233	238
†Southampton Maxim's Kate	Jr2	302	Mar	649	32	7516	336
*†Southampton Superb	Jr3	305	Mar	17		8911	407
s. Quail Roost Lucky Glamor	D. Southampton Sonice						

§Ray, H. G. & Viola, Elm Row Farm, Albion, Mich.

†Elm Row Bertha's Alice A	Jr2	67	Mar	829	38	1872	77
s. Cowham Farm Alice's Sensation	D. Elm Row Bertha						
†Elm Row Bessie 2d	Sr4	199	Mar	439	25	4269	223
†Elm Row Bessie B	5	187	Mar	423	25	3939	213
†Elm Row Bessie B 2d	Jr2	173	Mar	612	34	4134	213
†Elm Row Laura 3d	Jr2	86	Mar	828	41	2402	110
†Elm Row Lula Belle	Jr2	178	Mar	650	34	4241	209

§Ray, John Walter, Elm Row Farm, Albion, Mich.

†Elm Row Beverly	Jr2	175	Mar	748	43	4695	243

§Reeb, A. L., Aldhome Farm, Meridian, Idaho. ARHT

†Aldahome Bonita	Jr2	150	Feb	536	28	3815	199
†Aldahome Harmony	Sr3	245	Feb	373	20	5355	278
†Aldahome Marigold	Jr2	173	Feb	386	21	3769	197
†Aldahome Martha	5	202	Feb	698	36	8205	430
†Aldahome Victoria	6	167	Feb	630	30	4592	221
*†Aldahome Waif	5	170	Feb	705	41	5787	326
*†Aldahome Wilma	Sr3	175	Feb	444	25	5359	304
†Aldahome Wishful	Jr2	299	Feb	509	28	7333	382
†Chuckanut Queenie	5	151	Feb	466	23	3922	199
*†Glory of Aldahome	7	184	Feb	613	36	6427	383
*†High Line Faith	5	69	Feb	1666	94	4057	211
s. Chuckanut Philip	D. Fascination of Hagerman						
*†Willa of Aldahome	9	284	Feb	558	32	10000	542

§Reinhardt College, Waleska, Ga. ARHT

†Reinhardt King's Squaw	Sr3	107	Mar	436	21	1798	93
Reinhardt Meteor's Tallulah	Jr3	285	Mar	511	27	6108	324
†Reinhardt Meteor's Waleska	Sr3	157	Mar	533	24	3160	153

§Rheaume, Henry L., Rheaume's Valley View Farms, Dryden, Mich.

*†Her-Mil Queen of Sheba	Sr4	81	Mar	1066	40	2963	123
s. Chedco James	D. Fairlawn Bathsheba						
†Rheaume's Valley View Angela	Jr2	96	Feb	776	40	2950	134
†Rheaume's Valley View Pearl	Sr2	178	Mar	904	38	5854	242
†Rheaume's Valley View Queen	Sr4	125	Mar	1017	39	4607	180

§Rheaume's Valley View Farms, Incorporated, Dryden, Mich.

†Clay Hill Kay	Jr3	151	Mar	701	40	3570	190

§Rhoads, Jerome H., "Rhoadsacres," Kirkwood, Pa. ARHT

†Janis' Harriet of Rhoadacres	Jr3	169	Mar	654	31	3894	191
†Jvhar Royal Rebecca	5	304	Mar	442	24	6759	321
*†King's Bell of Rhoadsacres	Jr4	151	Mar	727	31	4543	192
†King's Sarah of Rhoadsacres	Jr4	200	Mar	697	34	5152	236
†Laddie's Alice of Upsand Downs	6	300	Mar	216	11	5427	263
†Pluto's Faye of Rhoadsacres	Sr3	184	Mar	558	35	4450	235
†Rolling Acres Norene	Jr2	214	Mar	730	29	6024	236
*†Skylight's Bessie Charm	Sr4	229	Mar	666	35	6754	349

Rice, P. B., Harrisburg, Pa. ARHT

Goose Valley Mona	Sr2	298	Mar	642	33	9771	464

§Robertson, D. W., Three Springs Farm, Belle Vernon, Pa. ARHT

†Cherub Joyce of Three Springs	Jr2	101	Mar	1054	53	3502	166
s. Kelly Hill Ultra Rex	D. Cherub of Three Springs						

§Russell, C. W., Russell Lea Dairy, Clyde, Ohio. ARHT

†Gray Haven Argo's Rosemary	Sr2	254	Mar	578	33	6694	333
*†Russell Lea Frances	Jr3	72	Mar	1066	40	2529	98
s. Franchester Free Steadfast	D. Russell Lea Starlight						
*†Russell Lea Sunstar	Jr3	126	Mar	875	42	4039	185
*†Willow Brook Monarch's Eclair	Jr3	305	Mar	168	8	8350	360
s. Flying Horse Master's Monarch	D. Glenco C. Holly						

§Russell, Le Mar, Russell Lea Dairy, Clyde, Ohio. ARHT

†Russell Lea Free Lora	Jr2	80	Mar	751	27	1864	75

Rustman, J. H., R-Lane Farms, Bassett, Wis.

R. Lane's Blanche	Sr2	238	Mar	798	45	6768	336
R. Lane's Estelle	Jr2	95	Mar	841	47	2749	138
R. Lane's Marie	Jr2	122	Mar	1012	51	4120	205
R. Lane's Polly	Jr2	239	Mar	666	47	5461	281
R. Lane's Proud Rosie	Jr2	95	Mar	626	32	2028	92
R. Lane's Starlit	Sr3	143	Mar	922	52	4737	243

Sabine, Stephen W., Westfield Farm, Groton, Mass.

Sunmaid	Jr3	58	Mar	1262	49	2317	96
s. Robin Hill Traveler	D. Westfield Golden Sunrise						
Westfield Sampson's Sunflower	Sr2	179	Mar	851	35	5513	230
*Westfield S. Evalon	Sr3	143	Mar	1010	47	5212	230
¶Westfield S. Evaretta	Sr2	211	Mar	890	36	6807	276
¶Westfield S. Miss Maid	Jr3	257	Mar	902	47	8367	439

St. Albans Farms, Incorporated, Saint Albans, Mo. ARHT

*King's Dolina	5	324	Mar	634	32	9821	463
*†Loreland Princess Carolyn	Sr4	144	Mar	993	50	5200	249
*¶St. Albans Acta Val A Faith	Jr3	108	Mar	1393	60	5191	210
†St. Albans Acta Val A Faith C	Sr2	80	Mar	1254	64	3153	156
†St. Albans Acta Val A Hollis	Jr2	206	Mar	884	41	5971	261
†St. Albans Acta Val A. Lillian	Sr2	59	Mar	1069	45	2046	93
s. St. Albans Actor Valiant	D. St. Albans Actor's Lillian						
*†St. Albans Acta Val Midgeline	Jr3	304	Mar	463	19	7336	288
St. Albans Acta Val V Roxie	Jr2	270	Mar	767	41	7563	377
*¶St. Albans Acta Val V. V. Faith	Jr3	305	Mar	785	36	12414	519
s. St. Albans Actor Valiant	D. St. Albans Valbrook's V. Faith						
*¶St. Albans Actor's C Beauty	5	232	Mar	975	48	7965	393
*¶St. Albans Actor's Charming	Jr4	176	Mar	1340	69	8432	424
*†St. Albans Actor's Early Girl	5	90	Mar	1236	60	3829	188
s. Wildwood Actor's August	D. St. Albans Valor's Early Rose						
*†St. Albans Actor's Elizabeth	Sr4	107	Mar	1421	61	5053	221
*St. Albans Actor's Floss	Jr4	357	Mar	828	45	14143	685
*¶St. Albans Actor's Hale Spot A.	Sr4	147	Mar	1214	62	6257	306
*¶St. Albans Actor's Honor	5	135	Mar	1561	67	7205	297
*¶St. Albans Actor's Kathryn	Jr4	121	Mar	1156	59	5346	260
*¶St. Albans Actor's Mirth	5	109	Mar	1263	64	5175	259
*¶St. Albans Actor's Sequel Faith	5	64	Mar	1849	76	3691	158
s. Wildwood Actor's August	D. St. Alban's Sequel Faith						
*†St. Albans Actor's V. Hale Spot	Jr4	305	Mar	219	10	7897	358
s. Wildwood Actor's August	D. St. Albans Valiant Hale Spot						
*†St. Albans Archer's Bettina	Jr3	132	Mar	1014	44	4808	206
†St. Albans Archer's Emblem	Jr3	173	Mar	608	32	3897	192
*†St. Albans Archer's Genella	Jr3	168	Mar	809	48	5227	254
St. Albans Archer's Letoria	Jr2	279	Mar	642	36	6799	364
†St. Albans Archer's V. Heiress	Jr3	196	Mar	548	28	5191	234
*†St. Albans Archer's V. Nella Jay	Jr3	304	Mar	457	26	7095	310
†St. Albans A V Boy's G Beauty	Jr2	159	Mar	611	32	3828	181
†St. Albans A V Boy's Jigger	Jr2	114	Mar	957	51	3932	212
St. Albans Blend A Beauty Girl	Jr2	323	Mar	789	40	9537	452
*¶St. Albans Blend's Holly	Jr4	248	Mar	705	35	7978	356
†St. Albans Blend's Marquise	Jr2	250	Mar	669	32	6353	286
†St. Albans Blend's Nella	Sr3	120	Mar	1258	53	5681	236
*¶St. Albans Blend's Val Beauty	Jr3	87	Mar	1426	53	4026	151
†St. Albans Blend's V V Faith	Jr2	283	Mar	657	32	8274	365
¶St. Albans Glamour G Grace	Jr2	101	Mar	1217	57	3848	174
St. Albans Glamour Hale Spot A.	Jr2	265	Mar	851	44	8292	408
†St. Albans Glamour's Catharine	Sr2	173	Mar	964	44	5972	251
¶St. Albans Glamour's Grace	Jr3	119	Mar	1130	45	4564	189
*St. Albans Glamour's Zetta	Jr3	255	Mar	865	47	9071	449
†St. Albans Glamour V. A. Beauty	Jr3	120	Mar	1337	68	5688	265
†St. Albans Glamour V Acts Beaut	Jr2	97	Mar	621	26	2300	92
†St. Albans Grandee A. Angela	Jr2	89	Mar	1015	50	2994	138
†St. Albans Grandee A C Beauty	Jr2	76	Mar	1085	57	2774	142
*†St. Albans Grandee A Cup A	Sr3	192	Mar	1086	60	7532	368
†St. Albans Grandee A. Genera	Jr3	221	Mar	567	31	6278	288
*¶St. Albans Grandee Athalea	Jr4	221	Mar	652	33	7556	350
¶St. Albans Grandee Bernice	Jr2	96	Mar	1167	54	3640	167
*¶St. Albans Grandee Betts	Sr4	98	Mar	1416	70	4662	215
St. Albans Grandee C A Beauty	Jr2	270	Mar	926	52	9118	454
*¶St. Albans Grandee Connie	Jr3	243	Mar	803	41	7959	375
†St. Albans Grandee C Vandell	Jr2	170	Mar	509	31	3947	207
*¶St. Albans Grandee Gilt Lady	Jr3	305	Mar	376	18	8213	376
s. McDonald Farms Grandee	D. Gilmore's Blossom						
*†St. Albans Grandee Loretta	Sr3	118	Mar	1068	51	4621	217
*St. Albans Grandee Maze	Jr3	268	Mar	929	57	10433	517
†St. Albans Grandee Octell	Jr4	130	Mar	1009	44	4691	201
*St. Albans Grandee Paint	Jr4	326	Mar	537	32	7766	422
¶St. Albans Grandee Pert Spot	Jr2	194	Mar	958	45	6451	294
*St. Albans Grandee Poll	Jr4	251	Mar	681	36	9021	439
*St. Albans Grandee Rubella	Jr4	365	Mar	97	5	11576	533
s. McDonald Farms Grandee	D. St. Albans Senator's Rubella						
*St. Albans Grandee's Marqueen	Sr3	188	Mar	1040	52	6955	344
*¶St. Albans Grandee Sylvia	Sr4	226	Mar	574	32	7328	392
†St. Albans Grandee V Gee	Jr2	168	Mar	735	36	5024	218
†St. Albans Grandee V Heiress	Jr2	295	Mar	538	32	6467	308
†St. Albans Grandee V Lilian	Jr2	195	Mar	651	37	4878	258
*¶St. Albans Grandee Willette	Sr4	258	Mar	624	33	8368	417
*†St. Albans Juror's Beauty	5	305	Mar	524	23	9991	418
s. St. Albans Valor's Juror	D. St. Albans Improver's Beauty						
*St. Albans Juror's Cathie	6	96	Mar	1576	72	5030	227
†St. Albans Master's B Beauty	Jr2	135	Mar	961	41	4375	177
†St. Albans Master's Rex Baby	Jr2	135	Mar	1028	46	4794	198
†St. Albans Master's V Marit	Jr2	153	Mar	965	46	5133	225
*†St. Albans Valbrook C. A. Beauty	6	98	Mar	1169	58	4094	199
*†St. Albans Valiant Beauty	6	221	Mar	1210	52	9928	437
*†St. Albans Valiant Beauty S	5	125	Mar	975	47	4623	203
*St. Albans Valiant Emblem	6	322	Mar	1037	48	15180	608
*¶St. Albans Valiant Graceful	5	305	Mar	28	1	12462	495
s. Valleywood Valiant	D. St. Albans Valor's Gracious						
*†St. Albans Valiant Margaret	5	189	Mar	896	43	7709	338
¶Seco L. H. Rosalie	Jr3	218	Mar	1065	45	9290	375
¶Sun-Blest Farms Star	Sr2	181	Mar	1183	43	7658	265

§St. Clair Farm, Idaho Falls, Idaho. ARHT

†Bertalor Royal Ann	6	266	Mar	557	26	6583	278
*†Caprice Phil of St. Clair Farm	Sr4	109	Mar	1058	42	4289	185
†Delight D. of St. Clair Farm	Sr2	204	Mar	736	32	5974	266
*†Dinah P of St. Clair Farm	Sr3	217	Mar	558	35	5643	331
*†Elevator Hope's Alice	Sr3	185	Mar	768	38	5562	265
†Elevator Hope's Joyce	Jr3	188	Mar	646	28	5066	216
*†Elevator's Jean	Sr4	148	Mar	733	40	4758	237
†Heather A. of St. Clair Farm	Sr2	221	Mar	722	31	5969	262
†Judy D. of St. Clair Farm	Jr2	162	Mar	620	25	4131	180
†Ruby D. of St. Clair Farm	Sr2	48	Mar	912	43	1361	66
s. Kiona V. Don	D. Bertalor Celia's Rose						
†Velvet A. of St. Clair Farm	Jr2	229	Mar	653	32	5875	285

Salsbury, B. F., Willowmere Farms, Fairfax, Va.

Willowmere Benefactress	7	90	Mar	1510	65	4499	189
*Willowmere Evaletta	10	130	Mar	1483	69	7057	292
Willowmere Fair Eva	Jr2	151	Mar	1126	52	5965	264
Willowmere Fair Ruth	Sr4	90	Mar	1272	59	4013	174
*Willowmere Manna	8	77	Mar	1513	68	3686	163
Willowmere Maxim Gem	Jr3	178	Mar	915	51	6442	346
Willowmere Mercy	Sr4	90	Mar	1251	53	3904	178
*Willowmere Pollyanna	11	174	Mar	1187	56	7758	366
*Willowmere St. Geraldine	6	149	Mar	1761	69	9033	378
*Willowmere Soulful	8	83	Mar	1647	71	4587	193
s. Willowmere Wisdom	D. Willowmere Sapphire						

Saltonstall, Richard, Charlescote Farm, Sherborn, Mass.

Charlescote Bounteous	Jr2	159	Mar	1167	60	6347	311
Charlescote Desire	Sr2	192	Mar	1134	55	7527	346
*Charlescote Destiny	Jr4	63	Mar	1605	70	3201	143
S. Charlescote Peter Pan	D. Charlescote Miracle						
Charlescote Diana	Sr3	207	Mar	1036	54	8481	408
Charlescote Honoria	Sr2	53	Mar	1041	48	1810	82
S. Langwater Commando	D. Langwater Honeybloom						
Hill Girt Felicia	Sr3	78	Mar	1179	60	3130	158
S. Hill Girt Prince	D. Galli-Curci of Hill Girt 2d						
Langwater Coquettish	Sr2	350	Mar	936	54	12278	607

Sanitary Farm Dairies, Incorporated, Sanfadair Farm, White Bear Lake, Minn. ARHT

*†Ace High Daisy	5	59	Mar	1143	49	1983	91
S. Laird's Patrician	D. Juliette's Fawn Babs						
*†Alford Farm Eunice	5	212	Mar	548	32	5339	272
*†Beauty's Elsie of Metomen	Sr4	259	Mar	175	10	5134	258
*Clay Hill Starlet	Jr4	117	Mar	1248	56	5088	234
*Dolly's Dot of Metomen	Sr4	307	Mar	376	21	9481	488
*†Dora's Peach of Metomen	5	260	Mar	195	10	6972	329
*†Gem's Eva of Metomen	Sr4	140	Mar	1215	58	6710	303
*Glenhurst C Violet	5	291	Mar	424	26	7587	427
*†Gunnar's Rose	Jr4	86	Mar	989	52	3026	153
*†Hilda of Hyhill Farm	5	305	Mar	333	17	9906	477
S. Betty's Herald Rilma	D. Ella of Hyhill Farm						
*Kenmoor Count's Queen	Sr3	148	Mar	890	47	5106	284
*King's Violet of Sanfadair	8	263	Mar	620	33	8276	408
*Maple Leaf Iona	5	300	Mar	682	27	12942	483
*†Nancy Jane of Aitkin	5	167	Mar	1230	69	7268	370
*¶Nora's Maggie of Metomen	Jr4	305	Mar	177	10	9273	438
S. St. James Linda's Ripon	D. Klis's Nora of Metomen						
*¶Pine Knoll Janette	5	305	Mar	145	7	13891	600
S. Spar Hill Heir's Prince	D. Pine Knoll's Loretta						
*†Pine Knoll Judy	5	174	Mar	1226	62	7852	328
*†Sanfadair Alert's Blossom	6	141	Mar	1336	58	7033	320
*†Sanfadair Alert's Clarissa	6	123	Mar	1116	53	5354	237
*¶Sanfadair Alert's Daisy	5	305	Mar	77	4	10447	502
S. Kenfleur's Surrogate Alert	D. Goldie Sunbeam of Brookside						
¶Sanfadair Alert's Daisy May	Sr2	305	Jan	322	20	7328	396
S. Kenfleur's Surrogate Alert	D. Autumn Daisy of Brookside						
*†Sanfadair Alert's Dollie	Sr4	271	Mar	397	24	6515	339
*†Sanfadair Alert's Elizabeth	5	124	Mar	1450	65	6541	285
*†Sanfadair Alert's Eunice	5	270	Mar	238	17	6992	354
*†Sanfadair Alert's Evelyn	5	118	Mar	1633	70	7022	297
Sanfadair Alert's Juliet	Sr2	365	Mar	522	28	8584	444
S. Kenfleur's Surrogate Alert	D. Oakvale A. Juliet						
*†Sanfadair Alert's Rena	Sr3	109	Mar	746	33	3042	137
†Sanfadair Alvin's Clara	Jr2	125	Mar	603	29	2832	135
Sanfadair Anna	Jr2	212	Mar	994	44	7312	324
*†Sanfadair Danny's Blossom	Sr4	254	Mar	579	39	5977	359
*†Sanfadair Danny's Chlotilde	5	80	Mar	1491	68	4009	181
*†Sanfadair Danny's Maid	8	194	Mar	516	28	5479	283
*Sanfadair Danny's Phillis	Jr3	365	Mar	112	6	11761	577
S. Highcroft Bell Buoy Danny	D. Oakvale A. Phillis						
†Sanfadair Dollie	Jr2	263	Mar	350	21	5319	269
*Sanfadair Duke's Agatha	Jr4	242	Mar	489	28	7037	425
*†Sanfadair Duke's Claudia	6	105	Mar	998	61	4150	242
†Sanfadair Glen Violet	Sr2	146	Mar	864	37	4567	191
Sanfadair King's Violet	Jr2	146	Mar	737	38	4136	199
Sanfadair Levity Alissa	Jr2	278	Mar	595	33	7489	348
†Sanfadair Levity Chuckles	Jr2	116	Mar	902	40	3586	151
†Sanfadair Levity Claire	Jr2	115	Mar	489	25	2247	103
Sanfadair Levity Clarissa	Jr2	150	Mar	698	34	4309	199
†Sanfadair Levity Glynn	Sr2	202	Mar	658	35	5208	256
Sanfadair Levity Joy	Jr2	208	Mar	755	32	5664	236
†Sanfadair Levity Judy	Jr2	155	Mar	643	28	4153	166
†Sanfadair Levity Peggy	Jr2	131	Mar	751	36	3789	179
†Sanfadair Levity's Annette	Sr2	191	Mar	935	37	6303	241
*†Sanfadair Levity's Claudia	Jr3	55	Mar	1296	63	2291	120
S. Green Meads Levity Ace	D. Sanfadair Duke's Claudia						
Sanfadair Lobelia	Jr2	277	Mar	656	33	8179	377
Sanfadair Marine's Peach	Jr2	241	Mar	621	35	6736	327
*†Sanfadair Steadfast's Claudia	Sr3	266	Mar	198	14	4655	284
†Sanfadair's Wilma	Jr2	174	Mar	718	38	5182	242
*Sylvana Joy	5	351	Mar	1037	49	15634	675
*†Sylvana Judith	5	257	Mar	559	24	6919	291
Wey Acres Levity Honeybee	Jr2	365	Mar	74	5	8313	415
S. Coronation Levity Prince	D. Wey Acres Donald's Honesty						
*Wild Farm's B's Gaiety	5	257	Mar	173	9	4786	237
*Wild Farms' Prince's Geanette	5	352	Mar	285	15	9255	438
*Wild Farms' W's Hazel	Sr3	357	Mar	139	8	7715	388
*†Wild Farms' W's Ina	Jr4	45	Mar	1471	79	2059	113
S. Boulder Bridge Woodman	D. Wild Farms' Prince's Bunny						
*†Wild Farms' W's Inga	Jr4	104	Mar	843	45	3483	167
*Wild Farms' W's Iola	Sr4	198	Mar	972	55	7038	374

§Schaffer, Kenneth W., Clover Dale Stock Farms, Van Wert, Ohio. ARHT

*†Clover Mead's Betty Jean	Jr3	167	Mar	687	38	4428	219
†Clover Meads Dawn Lady	Jr2	198	Mar	640	36	4661	245
†Curtiss Candy Immortelle	Jr3	190	Mar	683	32	4865	222

§Schaffer, Mary Edith, Clover Dale Stock Farms, Van Wert, Ohio. ARHT

*†Clover Meades Barbara Diane	Sr4	163	Mar	869	46	5288	256

§Schoellerman, Franklin R., Valley Oaks Farm, Galt, Calif. ARHT

†Cloverleaf Revilo Bonnie	8	258	Mar	709	37	7798	406
*Happyholme Defender's Iola	8	364	Mar	574	33	15650	758
*†Happyholme Pretorian's Velmia	8	148	Mar	1028	58	6012	361
†Lorenadell's Stella Hanover	Sr3	134	Mar	750	40	3611	177
†Revilo Bonnie	6	84	Mar	1273	71	3901	196
†Revilo Centa	Jr3	114	Mar	1288	57	5301	241
†Revilo Ednea	5	72	Mar	1369	65	3264	144
*†Revilo Perrywin	7	222	Mar	994	50	8161	394
*†Ruby of Revilo	10	270	Mar	840	42	10535	472
*†Traveler's Centa	7	54	Mar	1787	82	3028	147
S. Western Glow Belmont Traveler	D. Count's Beauty Centa						
†Valley Oaks Commando's Babe	Jr2	233	Mar	593	34	4872	285
Valley Oaks Commando's Elvira	Jr2	316	Mar	759	45	9765	570
†Valley Oaks Ila	Jr2	54	Mar	1539	62	2525	103
S. Happyholme Perfector	D. Happyholme Defender's Iola						
†Valley Oaks Perfector's Nell	Sr2	262	Mar	752	36	7384	353

Schutt, Harold S., Spar Hill Farm, Chadds Ford, Pa. ARHT

Spar Hill Blueberry	Jr2	286	Mar	1104	54	10784	508
Spar Hill Daphne	Sr2	347	Mar	834	46	10413	531
Spar Hill Genista	Jr2	167	Mar	868	49	4718	273
†Spar Hill Holly 4th	Jr2	290	Mar	675	38	7282	381
Spar Hill Jonquil	Jr2	347	Mar	886	52	11761	629
Spar Hill Mulberry	Jr2	121	Mar	1021	53	4104	216
*Spar Hill Orange Blossom 4th	Sr3	106	Mar	1115	59	4048	212

Scott, W. H. & Bridges, Gordon W., Hunterdale Farms, Franklin, Va. ARHT

¶Elkhardt's Rosella	Sr2	305	Mar	32	2	11645	631
S. Foremost Supreme Cavalier	D. Alice's Red Girl						
¶Fairlawn Ishbel	Jr4	193	Mar	868	55	6075	348
¶Grand View Eva's Eve	Jr4	90	Mar	1080	53	3520	171
Hunterdale Knight's Betsy	Jr2	163	Mar	1109	58	6178	327
¶Hunterdale Knight's Charity	Jr2	132	Mar	1054	57	4589	261
¶Hunterdale Knight's Faith	Jr2	140	Mar	900	57	4257	244
¶Hunterdale Knight's Felicity	Jr2	144	Mar	1135	53	5625	278
¶Hunterdale Knight's Hope	Jr2	137	Mar	1010	50	4297	208
¶Hunterdale Knight's Wistful	Jr2	132	Mar	1031	55	4650	249
Hunterdale's Rose Marie	Jr2	365	Mar	803	55	10953	642
S. Quail Roost Rose Maxim	D. Afton's Golden Marie						
*Ira's Daisette	Sr4	365	Mar	475	22	13528	589
S. Fanning Fields Ira	D. Lad's Daisy of Yancey						
*Linwood's Princess Billie	Jr4	256	Mar	634	37	7476	391
*¶Sik-Co Bonnie Lass	5	90	Mar	1271	70	3846	203
*Vernon's Caroline Queen	7	316	Mar	834	40	12756	604

§Seymour Brothers, Grenfel Farm, West Allis, Wis. ARHT

*†Grenfel Butterfat Bridget	6	240	Mar	1190	51	9903	407
†Grenfel Butterfat Coraleen	Jr2	305	Mar	265	13	6639	293
S. Vallevue Butterfat Slogan	D. Hilltop Butterfat Coral						
†Grenfel Butterfat Hilma	Jr2	280	Mar	605	30	6816	315
†Grenfel Butterfat Mamie	Sr3	227	Mar	857	40	6832	298
†Grenfel Clarion Chloe	Sr4	215	Mar	676	30	5884	268
†Grenfel El Cid's Susette	Jr2	59	Mar	1021	41	1864	77
S. Two Brooks El Cid	D. Grenfel Butterfel Butterfat Sweet Sue						

Sheldon, Robert, Galloway, Ohio.

¶Carol Ann of Francene	Jr2	259	Mar	477	27	4991	237

Shoal Falls Farm, Incorporated, Hendersonville, N. C. ARHT

*Afton's Golden Phyllis	Sr4	199	Mar	1078	48	8066	368
Brays Island Holly	Jr3	365	Mar	20	1	10651	578
S. Cesor Bon-Ton's Premium	D. Cesor General's Holly						
*Bright King's May Rose	6	365	Mar	200	10	15677	682
S. Quail Roost Bright King	D. Brag's Oakhurst Rosanne						
*Cesor Maxim's Irene	Sr4	226	Mar	867	44	8768	432
Cesor Mercury's Dodo	Sr2	310	Mar	842	46	9817	481
Clear View Dodsworth's Ethel	Jr2	151	Mar	704	35	3874	205
Coker's King Sunrise	Sr3	325	Mar	532	30	8622	429
*Edisto Farm's Ettie	Sr3	99	Mar	1247	76	4163	225
*Fairlawn Beda	10	336	Mar	364	17	12578	531
S. Coronation Foreman	D. Oaks Farm Hazel						
*Fairlawn F. P. Irome	Sr3	335	Mar	1071	62	15300	730
*Fairlawn Maxim's Gretchen	5	359	Mar	832	43	14542	716
*Fairlawn Maxim's Happy Girl	5	101	Mar	1820	102	6287	318
*Fairlawn Maxim's Helois	5	322	Mar	968	64	12072	729
*Fanning Fields' Hester	8	268	Mar	983	46	11567	518
*Fanning Field's Irene	7	365	Apr	727	38	20255	975
S. Quail Roost Bonanza	D. Maggie of Cedar Grove						
*Fanning Fields' Joan	7	149	Mar	1262	57	6686	298
*Fanning Fields Maxim Niobe	Sr3	133	Mar	1272	65	6360	326
Hillbright Maid	Jr4	72	Mar	1594	72	3476	153
S. Quail Roost Bright King	D. Stringfellow Farms Marion						
*Midview Majesty's Betty	Jr4	365	Mar	150	8	14518	731
S. Bournedale Golden Majesty	D. Cabin Hill Farm Beauty						
*Midview Majesty's Faith	5	237	Mar	1275	74	10184	554
*Mountain Meadow Iris	Sr4	303	Mar	523	27	10455	519
Quinton Stock Farm's Bonny	Sr3	365	Mar	468	25	11087	518
S. Riegeldale Ben's Taxpayer	D. Pansy of Quinton Stock Farm						
*Riegeldale Conqueror Huntress	Sr4	365	Mar	16	1	10060	560
S. Riegeldale Emory's Conqueror	D. Riegeldale Huntress						
*Riegeldale Mck Becky	9	253	Mar	887	44	9158	438
*Riegeldale Sensation Bela	8	310	Mar	1225	58	14633	650
Shoal Falls Golden Galia	Sr2	194	Mar	1198	54	7803	353
¶Shoal Falls L. Cathryn	Jr2	105	Mar	834	38	2885	136
Shoal Falls L. Flirt	Jr2	220	Mar	1009	55	7196	363
Shoal Falls Luke's Mona	Sr2	162	Mar	916	44	5360	254
Shoal Falls M. Duke's Betty	Jr2	318	Mar	913	50	10373	531
Shoal Falls Rose Nancy	Jr2	361	Mar	578	36	7814	458
*Sky Brook Maxim Nancy	Jr4	365	Mar	14		10650	526
S. Quail Roost King Brilliant	D. Croasdaile's Princess Sarah						

§Smith, I. P., Wildwood Run Farm, Maumee, Ohio. ARHT

Edinham Winona Buttergirl	Jr3	202	Mar	746	45	5627	291
†Gayoso Victor's Daisietta	Sr2	173	Mar	788	45	4987	245
†Marodore Janet	Jr2	109	Mar	978	41	3670	153
*†Phoebe of Elgercon	Sr4	88	Mar	1083	53	3223	150
S. Gayhead's His Godson	D. Marcia of Elgercon						
*†Sashabaw Etoile	Jr4	83	Mar	1099	60	3109	161
S. Sir Woldumar	D. Woldumar Farms Star						

§Snow, Herbert A., Snow Summit Ranch, Park City, Utah.

†Bonnibell Stella	5	288	Feb	380	18	8976	394
S. McDonald Farms Embassador	D. Maywick's Bloom						
Donna of Benbrook	6	348	Mar	487	25	11488	541
†Revilo Lady	8	305	Mar	122	9	7913	470
S. Darigold Belmont	D. Darigold Royal Linneta						
Snow Summit Kay	Sr3	353	Mar	390	24	9675	523

§Stafford, Doris H., Laurel Mills Farms, Laurel Springs, N. J. ARHT

Laurel Mills Hilda	Jr2	261	Mar	465	27	5087	266

§Stafford, John E., Laurel Mills Farms, Laurel Springs, N. J. ARHT

*†Aladdin's Butterfat Marigold	Jr2	172	Mar	838	44	4747	229
En-Dees Maxim Ace's Fanny	Jr3	265	Mar	819	43	7760	373
Evanbrook's Ultra	6	265	Mar	507	31	6793	368
*Great Hopes Reminder	5	271	Mar	786	40	8754	428
*†Hardwick's Master's Nancy	Jr4	197	Mar	783	41	5999	290
*Janet's Hardwick's Fashion	8	267	Mar	629	34	8573	457
*Janet's Hardwick's Taylor Maid	7	243	Mar	759	41	8118	407
Laurel Mills Blink	Jr2	63	Mar	1124	43	2257	87
S. Bondsman	D. Flying Hill Svengali Esteem						
†Laurel Mills Blue Bird	Jr2	112	Mar	541	27	2470	121
Laurel Mills Cleopatra	Jr2	39	Mar	1175	60	1429	76
S. Foremost Acme 4th	D. Janet's Hardwick's Queenie						
*†Laurel Mills Dora	Jr3	105	Mar	1002	51	3684	176
†Laurel Mills Foxie	Jr3	150	Mar	744	35	4336	213
Laurel Mills Heart of Gold	Jr2	36	Mar	1030	44	1169	51
S. Foremost Acme 4th	D. Hardwick's Master's Marigold						

Laurel Mills Ideal	Jr3	53	Mar	1311	49	2149	84
s. Bondsman D. Hardwick's Master's Idea							
*†Laurel Mills Lenice	Jr3	161	Mar	1047	54	6178	291
*Laurel Mills Paulette	Sr3	302	Mar	672	34	9653	448
†Laurel Mills Sunset	Jr2	274	Mar	615	31	6193	312
†Laurel Mills Tranquil	Sr2	223	Mar	590	34	4851	246
†Laurel Mills Twin Light	Jr3	192	Mar	685	38	4788	247
Leeholme Flax	Jr4	204	Mar	857	44	7591	370
Leeholme Mary Rose	Sr4	203	Mar	868	51	6922	370
Leeholme Verbena May	9	212	Mar	823	39	6743	290
*†Poniton Plain Jane	Sr4	112	Mar	1243	56	4712	213
Sunny Cliff's Louise	Jr4	312	Mar	725	39	9351	429
*Walthenmont Gentian	Sr4	365	Mar	661	41	13112	657
s. Polly's General D. Evana of Willow Brook Farm							

Stevens Brothers, Edgewood Farm, North Andover, Mass.

Edgewood Belfast's Audrey	Sr2	364	Mar	726	37	12111	600
Edgewood Belfast's Bluebell	Jr4	115	Mar	1670	75	6563	293
Edgewood Cone	Jr3	227	Mar	833	44	7962	401
Edgewood Farm's Denia	7	156	Mar	1083	52	6023	269
Edgewood Farms Heloise	Jr3	193	Mar	788	46	6513	327
Edgewood Forecast's Kathrin	Jr4	365	Mar	224	11	13585	657
s. Argilla Forecast D. Clethra of Maudesleigh							
Edgewood Peer's Gail	Jr3	224	Mar	690	38	7014	348
Edgewood President's Angeline	Sr3	92	Mar	1610	60	4896	185
Edgewood President's Baroness	Jr3	365	Mar	502	22	15891	663
s. Argilla President D. Edgewood Peer's Pansy							
*Edgewood's Bluebonnet	6	158	Mar	1419	83	8638	499
*Edgewood's Princina	8	58	Mar	1475	64	2772	127
s. Edgewood Standard D. Edgewood Farm's Phoebe							

§Stevens, J. P., Jr., Quaker Hill Farm, South Plainfield, N. J. ARHT

*†Kilmac Alice 2d	7	273	Mar	176	10	5018	242
*†Kilmac Leader's Jessa	Jr4	299	Mar	227	13	5592	282
*†Kilmac Monarch's Foam 2d	5	305	Jan	97	6	7998	405
s. Gwynllan Independent D. Kilmac Monarch's Foam							
†Kilmac Suzette	5	305	Feb	6		6663	363
s. Gwynllan Independent D. Kilmac Suzanne							
†Quaker Hill Ada	Jr3	95	Mar	944	46	3080	139
†Quaker Hill Christine	Sr3	185	Mar	524	28	4249	227
†Quaker Hill Lighting	Sr2	79	Mar	674	27	1808	69
s. Kilmac Hera's Monarch D. Kilmac Noble's Eve							
*†Quinton Stock Farm's Bessie	Jr4	156	Mar	1060	50	6057	280

§Stewart, J. H., Badoja Farm, Dalton, Ohio. ARHT

†Badoja Babbs	Jr3	70	Feb	909	38	2368	104
s. Langwater Brutus D. Badoja Hope							
†Badoja Babe	Jr2	305	Feb	122	6	5327	251
s. Langwater Brutus D. Shamrock's Molly							
Badoja Baxter's Lucille	Sr3	173	Feb	579	26	4828	213
*Badoja Bernice	Jr4	334	Feb	367	18	9138	414
*Badoja Betty	Sr4	241	Feb	570	26	7678	336
*†Badoja Elaine's Charlotte	6	51	Feb	1344	63	2391	117
s. Charlescote Pancho D. Marilea Elaine							
*Badoja Happy Girl	6	297	Feb	520	26	8295	413
*†Badoja Helpful	7	209	Feb	561	26	6062	266
†Badoja Marigold	Jr2	87	Feb	893	40	2806	117
†Badoja Melba	Sr2	63	Feb	965	43	2059	88
s. Twin Lakes Monarch D. Badoja Beauty							
†Badoja Royal Grace	Jr3	63	Feb	913	38	2240	94
s. Woodacres Royal King D. Grace's Willow Brook Cheerful							
*Grace's Willow Brook Cheerful	Sr4	365	Feb	118	6	9674	469
s. Lassie's Willow Brook Lad D. Eulalie Grace of Springview							
†Harbert's Regal Ann	Jr2	95	Feb	812	38	2889	126
s. Foremost Prince Faithful D. Harbert's Ann							
†Harbert's Regal Pansy	Jr2	157	Feb	742	36	4708	213
*†Maradea Preeminent Princess	5	300	Feb	206	11	8771	400
*Shamrock's Molly	8	335	Feb	100	4	10276	457
s. Franchester Shamrock D. Tarzan's Molly							

§Stickel, A. C., Rhodo-Den Farms, Mill Run, Pa. ARHT

*†Barbara Joyce	5	280	Mar	662	34	9050	444
*†Fairland Grace's Donna	Jr4	125	Mar	748	29	3735	156
*†Gardenville Princess Ann	Jr3	213	Mar	94	4	2078	94
*¶Gardenville Princess Charlotte	Sr4	305	Mar	312	18	5515	293
s. Pine Manor King Kenfleur D. Douglaston Baroness Darling							
*†Gardenville Princess Fancy	Jr4	253	Mar	239	11	4048	181
*†Gardenville Princess Jeanette	Sr4	305	Mar	185	9	8428	412
s. Pine Manor King Kenfleur D. Blossom's Son's Jeanette							
*†Gardenville Princess Roxana	Jr4	303	Mar	484	25	7404	376
*†Gardenville Princess Ruby	Jr3	305	Mar	263	12	8111	359
s. Pine Manor King Kenfleur D. Proud Dame's Ruby							

§Stilson, Ward K., Mallard Lake Farm, Anderson, Ind. ARHT

†Invercroft King's Foam	Jr4	58	Mar	1086	52	2157	100
s. Pine Manor King's Image D. Invercroft Supreme's Foaming							
*†Yellow Creek Alert's Star	5	112	Mar	1239	58	4852	243
*†Yellow Creek King's Ruth	Sr4	292	Jan	15		8529	386
s. Yellow Creek Meadow King D. Ruth's Bell of Maple Row							

§Stilson, Ward K. & Harris, Omer V. & Sons, Mallard Lake Farm, Anderson, Ind. ARHT

†Mallard Lake Sue	Jr2	65	Mar	1102	53	2326	109
s. Sterlingold Cadet D. Invercroft King's Foam							

Stone, Robert G., Great Hill Farm, Marion, Mass.

Great Hill's Catherine	Jr4	137	Mar	872	47	4628	228
Great Hill's Cheerful	Jr3	107	Mar	1062	47	3957	177
Great Hill's Curly	Jr3	129	Mar	965	51	4161	209

§Stoneman, William A., Gallio Farm, Belle Vernon, Pa. ARHT

*†Gallio Dan's Milly	5	78	Feb	1047	41	2842	123
s. Gwenwilmar Duke's Dan D. Walnut Valley Itchen Daisy							
*†Gallio D. Levity	Sr4	59	Feb	1037	36	2121	82
s. Gwenwilmar Duke's Dan D. Gallio B. Louella							
†Hamilton's Sallie	Sr3	136	Feb	628	29	3702	180
†Laurel Locks Clunar	7	99	Feb	790	34	3083	141
†Lone Oak Merry Alice	Sr3	125	Feb	768	28	3651	166

§Sutliff, Alvin C., Yocliff Farm, Benton, Pa.

†Yocliff Aurabel	5	181	Mar	911	42	6326	285
†Yocliff Brenda	Sr3	139	Mar	847	41	4458	213
†Yocliff Cappie	Jr2	169	Mar	754	39	4721	233
†Yocliff Fancy	Jr2	138	Mar	733	33	3756	179
†Yocliff Madeline	Jr2	113	Mar	968	46	3705	174
†Yocliff Mildred	Jr2	135	Mar	892	42	4397	202
Yocliff Starling	Jr2	139	Mar	1094	50	5195	242

Swimeley, George, Hapiwee Farm, Knoxville, Pa. ARHT

¶Fairlea Nina's Nellie	Jr3	243	Mar	651	34	6725	351

Thayer, A. D., Gwynllan Farm, Gwynedd Valley, Pa.

Antietam Emerald	Sr2	206	Mar	1166	46	9319	363
*Caumsett Eastern Emerald	6	144	Mar	1438	63	7526	319
Gwynllan Hermit's Beth	Sr2	78	Mar	1075	44	2869	115
s. Fairlawn H. Hermit D. Blakeford Beth							
Gwynllan Hermit's Fiancee	Jr2	59	Mar	1339	60	2503	103
s. Fairlawn H. Hermit D. Gwynllan Major's Fiancee							
Gwynllan Hermit's Haley	Jr2	89	Mar	1172	56	3690	159
Gwynllan Hermit's Jewel	Jr2	98	Mar	1227	55	4025	173
Gwynllan Hermit's Zonacon	Sr2	365	Mar	527	30	10737	531
s. Fairlawn H. Hermit D. Gwynllan Perfection's Zonacon							
*Gwynllan Levity	8	80	Mar	1862	83	5047	219
s. McDonald Farms Conductor D. Noble's Levity of Gwynllan							
Gwynllan Ranger's Clara	Jr2	365	Mar	317	16	10777	488
s. Langwater Ranger D. Gwynllan Ambler's Clara							
Gwynllan Ranger's Jean	Jr3	314	Mar	429	25	7921	386
Gwynllan Ranger's Princess	Jr2	365	Mar	318	20	8316	421
s. Langwater Ranger D. Pan's Princessa of Gwynllan							
*Liseter Royal Belladora	9	99	Mar	1407	71	5117	252

§Thurston, Paul C., Thurstonia Farm, Bethel, Maine.

†Oaklands Mark's Julia	Jr4	303	Apr	423	18	7766	298
*†Thurstonia Maud	6	305	Mar	49	3	8709	420
s. Demon's Gallant of M. H. D. Oaklands Demeter							

Timmins, George H., Greenway Farm, Ware, Mass. ARHT

Greenway Cornflower	Sr2	89	Mar	1480	65	4121	182
Greenway County Fragrance	Sr2	151	Mar	1007	55	5333	261
Greenway County Joyce	Sr2	51	Mar	1513	74	2268	121
s. Green Meads Prospect D. Joyful of Ware							
Greenway County Playgirl	Jr2	135	Mar	868	42	4252	190
Greenway Queen Josephine	Jr4	207	Mar	1239	64	8817	414
Greenway Sun Star	Sr2	220	Mar	880	52	6708	342
Groton House Caesar's Dotty	Sr2	104	Mar	1231	56	4185	174

§Tobler, Charles, Jr., Tobler Farms, Concord, Tenn. ARHT

Bill's Lady Maxine	Jr4	255	Mar	741	41	7515	412
†Colonel's Prissy	Jr4	108	Mar	722	36	3025	151
†Farragut's Maxim Fay	8	54	Mar	1235	64	2165	111
s. Riegeldale Sensation Maxim D. Farragut's Gay Fay							
†Farragut's Maxim's Primrose	6	215	Mar	689	35	6802	328
†James Farragut's Fairy	7	207	Mar	684	33	5762	261
†James Farragut's Goldy's Girl	7	73	Mar	1137	50	2682	134
†James Farragut's Iva	7	73	Mar	1011	40	2347	100
†Laddie's White of Tobler Farms	Jr4	103	Mar	893	40	3247	153
†Tobler Farms Dolly	Sr3	225	Mar	608	36	5450	304
†Tobler Farms Lizzie	Sr2	51	Mar	740	34	1222	58
s. Farragut's Maxim's Colonel D. Farragut's Maxim's Primrose							
†Tobler Farms Molly	Sr3	40	Mar	1131	54	1464	70
s. Farragut's Maxim's Colonel D. Farragut's Maxim Fay							
†Tobler Farms Polly	Sr2	175	Mar	434	22	3007	152
†Tobler Farms Sally	Jr3	237	Mar	612	36	5978	314

§Todd, Burton H., Mr. & Mrs., Elm Lake Farm, Fresno, Calif. ARHT

*†Cameo Song	7	212	Mar	761	40	6989	340
*†Elm Lane Columbine	Sr3	86	Mar	892	41	2655	130
†Elm Lane Cosmos	Sr2	73	Mar	933	44	2099	103
s. Elm Lane Fashion's Prediction D. Elm Lane Coral Bell							
†Elm Lane Dianella	Jr2	65	Mar	958	46	1871	92
s. Valley Pride's Royal Duke D. San Carlos Dorella							
*†Elm Lane Fernanda	Jr4	183	Mar	846	44	6020	325
*†Elm Lane Lilac	Sr4	97	Mar	1153	54	3902	195
†Elm Lane Linda	Jr2	58	Mar	750	31	1383	60
s. Elm Lane Thelma's Enterprise D. Elm Lane Lilac							
*†Elm Lane Lotus	5	56	Mar	1105	54	1901	92
s. McDonald Farms Fashion D. Fresno Linda							
*†Elm Lane Lupine	Sr3	97	Mar	778	39	2774	138
†Elm Lane Marigold	Jr2	89	Mar	1025	47	2696	131
*†Elm Lane Pansy	5	43	Mar	1299	59	1757	80
s. Elm Lane Thelma's Enterprise D. McDonald Farms Eileen							
†Elm Lane Pride	Jr2	42	Mar	860	37	1088	47
s. Elm Lane Thelma's Enterprise D. McDonald Farms Eileen							
*†Elm Lane Rosebloom	Sr4	276	Mar	244	14	4731	234
†Elm Lane Rosemary	Sr2	63	Mar	752	41	1473	83
s. Elm Lane Fashion's Prediction D. Elm Lane Rosebloom							
*Elm Lane Rose Petal	5	365	Mar	375	20	11160	519
s. McDonald Farms Fashion D. King's Thelma Rose							
†Happyholme Baroness Anne	Jr2	268	Mar	550	34	5581	310
†McDonald Farms King's Leah	Jr2	97	Mar	1094	50	3434	162
†San Carlos Diana	Jr2	305	Mar	121	7	5838	288
s. San Carlos Gay Lad D. San Carlos Dorothy							
*†San Carlos Dorella	5	187	Mar	757	42	5754	321

§Tuttle, Jesse E., Springdale Farm, West York, Ill. ARHT

*†Alert Margaret Glow	Sr3	105	Feb	820	40	3474	162
†Alert Sadie Ginger	Sr2	151	Feb	610	28	3617	162
†Alert's Dimple Holley	Jr4	273	Feb	414	28	6825	368
*†Alert's Dot's Nell	Sr4	218	Feb	464	32	5490	313
*†Alert's Ina Sylvia	Jr4	273	Feb	319	20	5912	293
†Champion Judy Lark	6	194	Feb	551	31	4905	248
*†Champion Karol Sadie	7	222	Feb	662	33	6727	314
†Eastman Dimple Marian	5	273	Feb	572	31	8539	374
†Springdale Christie	Sr2	103	Feb	866	41	3142	153
†Springdale Linda	Jr2	201	Feb	605	33	4852	253
†Springdale Pandora	Jr2	204	Feb	466	29	4129	230
†Springdale Trudy	Jr2	103	Feb	647	32	2825	131
†Tuttle's Effie	Jr2	90	Feb	653	35	2283	111
†Tuttle's Winnie	Jr2	76	Feb	1041	46	2856	129
s. Boulder Bridge Marshall D. Champion Joan Bess							

§Tuttle, Jesse E. & Son, Springdale Farm, West York, Ill. ARHT

†Cozy Ranger's Lady	5	170	Feb	581	34	4621	242

§Wade, T. D. & C. A., Sheeder Mill Farm, Spring City, Pa. ARHT

*†Ajax Blanche of Penncrest	8	211	Feb	469	24	5553	259
†Bitsy Pequea	Sr3	143	Feb	540	25	2996	131
†Dale Pequea	5	127	Feb	782	34	3931	151
†Janet Pequea	Jr2	281	Feb	76	4	5111	234
s. Mt. Ararat Baron D. Cushion Peak Lady Jane							
†Janice Pequea	5	73	Feb	803	36	2126	88
s. Langwater Chester D. Cushion Peak Lady Jane							
†Louella Pequea	Jr2	305	Feb	268	15	5655	281
s. Mt. Ararat Baron D. Mountain View's Louise							

†Louisa Pequea Sr3 187 Feb 540 30 4042 196
†Martha Pequea Jr2 305 Feb 238 11 6279 295
S. Mt. Ararat Baron D. Ridgewood Gold's Mary
†Pequea Apple Blossom Jr2 297 Feb 400 21 5384 259
†Ridgewood Gold's Mary Sr4 151 Feb 616 31 3493 156

Weldy, Samuel R., Clearland Farm, Elkhart, Ind.
*Mulhocaway Sabbath 9 365 Mar 238 12 12433 589
S. Dayboy D. Beechwood Sabina

§Wenger, Charles & Carl E., Royal Crest Guernsey Farm, Clayton, Ohio. ARHT
†Fireside King's Lisa Sr2 190 Mar 809 48 5595 303
†Royal Crest Amber Jr2 135 Mar 719 39 3671 168
†Royal Crest Jewel Jr2 170 Mar 782 38 5081 221
†Sue of Al's Acres 9 146 Mar 1048 62 5660 337
*†Way-Ellen Farms Pollyanna Jr4 305 Mar 67 3 7557 356
S. Florham Sun D. Cherry's Tillie Mae

§Wenger, Russell J., Valley Set Farm, Goshen, Ind. ARHT
*Valley Set Forward Violet Sr3 90 Mar 1115 49 3297 140
S. Langwater Forward D. Corporal's May Violet
*Valley Set's L. Thelma 5 342 Mar 374 24 9320 473
*†Valley Set Squire's Camelia Jr3 245 Mar 602 28 5997 281
*Valley Set's Squire's Jane Sr4 109 Mar 1044 60 4210 218
Valley Set's T. Jewel Sr2 323 Mar 546 31 7595 383
†Valley Set Timothy's Tinkle Jr3 305 Mar 63 2 7407 297
S. Langwater Timothy D. Valley Set's L. Noel
Valley Set T. Inez Jr2 341 Mar 426 24 7304 357
Valley Set T. Jeanette Jr2 51 Mar 1062 39 1724 67
S. Langwater Timothy D. Valley Set's Squire's Jane
Valley Set T. Patsy Jr2 68 Mar 1067 44 2311 97
S. Langwater Timothy D. Valley Set's Patricia
†Valley Set T. Silvia Jr2 158 Mar 698 32 4260 181

§Wenger, Russell J. & Carlton J., Valley Set Farm, Goshen, Ind. ARHT
Valley Set Squire's Waneta Jr2 327 Mar 682 34 8090 386
Valley Set T. Laurabell Jr2 77 Mar 1237 50 2857 107
S. Langwater Timothy D. Valley Set's L. Laura

§West, Delmer L., West-Haven Farm, Pickerington, Ohio. ARHT
†Westhaven Priscilla Sr2 59 Mar 733 30 1463 63
S. Welcome In Forward's Luke D. Leatherwood Princess
†Westhaven Sheila Sr3 182 Mar 702 36 4857 249

White, Edward Glenn, Great Falls, S. C. ARHT
¶Hillbright Clara Jr2 118 Mar 1048 46 3770 190

White, Howard J., Monterey Farm, Middletown, Del.
¶Cherub's Merry Girl of Monterey 5 159 Mar 1205 67 7248 413
¶Don's Viola of Monterey Jr2 305 Mar 681 40 10296 578
S. Dononia's Emblem of Monterey D. Monterey Violet
*Monterey Violet Jr4 365 Mar 1034 67 16001 965
S. Fairlawn Peerless Emblem D. Wilburn Challice Hyacinth
¶Peerless Emblem's Donna Jr2 305 Mar 630 35 10854 630
S. Fairlawn Peerless Emblem D. Dononia of Middletown
¶Peerless Melody of Monterey Jr2 149 Mar 995 59 5367 302
¶Peerless Nancy Jr2 225 Mar 846 46 7348 384
¶Peerless Poppy's Ruby Sr2 78 Mar 1317 70 3316 184
S. Fairlawn Peerless Emblem D. Fox Dean's Rose Poppy
¶Peerless Topsy Dora Jr2 252 Mar 1081 61 9908 526

§Whitlow, E. H. & Herbert G., Tecumseh, Kans. ARHT
†Dixie's Glory Jr3 305 Mar 84 4 7465 354
S. King's Superb Timoshenko D. Viking's Dixie
*†Lochinvar's Royal Midget 6 260 Mar 594 25 6361 279

§Whitlow, Merton Otis, Tecumseh, Kans. ARHT
†Actor's Cherub Dot Jr2 197 Mar 546 25 3701 180
*†Midget's Jane Sr3 103 Mar 736 31 2782 121

§Williamson, F. B., Jr., Windybrook Farm, New Hope, Pa. ARHT
†Windybrook Eightalong Jr2 220 Feb 480 26 4960 243
Windybrook Fivealong Sr2 260 Feb 453 23 6715 311
†Windybrook Fouralong Jr2 299 Feb 400 22 6157 293
†Windybrook Ginalong Jr2 305 Jan 170 8 8039 369
S. Windybrook Stormalong D. Windybrook Floatalong
†Windybrook Ninealong Jr2 212 Feb 409 22 4327 226
†Windybrook Pacealong Jr2 69 Feb 824 36 2046 94
†Windybrook Passalong Jr2 48 Feb 748 33 1249 61
S. Langwater Parson D. Windybrook Flyalong
†Windybrook Patalong Jr2 53 Feb 746 32 1383 62
S. Langwater Parson D. Windybrook Amblealong
†Windybrook Patteralong Jr2 56 Feb 748 38 1455 75
S. Langwater Parson D. Windybrook Walkalong
†Windybrook Sevenalong Jr2 302 Feb 371 19 6752 302
†Windybrook Sixalong Jr2 305 Jan 116 6 6774 334
S. Langwater Parson D. Windybrook Stealalong
†Windybrook Tenalong Jr2 56 Feb 888 39 1723 75
S. Langwater Parson D. Windybrook Tearalong
†Windybrook Tiealong Jr2 42 Feb 803 33 1168 47
S. Windybrook Stormalong D. Ladderlook Blanchette 3d

§Willis, J. L., Carolina Poultry Farm, Clio, S. C. ARHT
*†Coker Holliston Genevieve Sr4 263 Mar 458 24 5441 276
†Count's Lady Ruth 9 151 Mar 534 25 2812 130
†Viola's Flossy Jr2 294 Mar 516 24 6123 283

§Winkler, Carl J., Mrs., Winkler Farms, Thorntown, Ind.
†Winkler Farms Georgia Sr3 88 Mar 1333 63 4100 202
S. Supreme's Royal D. Winkler Farms Red
†Winkler Farms Katie Jr3 83 Mar 1185 56 3329 157
S. Big Springs Queen's Corporal D. Winkler Farms Nina
†Winkler Farms Martha Sr3 88 Mar 1041 48 3069 146
S. Supreme's Royal D. Winkler Farms Dolores
†Winkler Farms May Sr3 88 Mar 863 44 2871 144
S. Big Springs Queen's Corporal D. Winkler Farms Dorothy
*†Winkler Farms Warrior's Susa 6 81 Mar 1490 69 4234 212
S. Duffield Noble Warrior D. Susa May

Wood, Dewey S. & Son, Wychwood Guernsey Farm, Huntington, Ind.
*Wychwood C. A. Vicki 8 300 Mar 1249 78 14833 798

§Wyman, Thomas, Wye Heights Plantation, Longwoods, Md. ARHT
†Wye Heights Fern's Icy Jr3 179 Mar 547 30 3549 204
†Wye Heights Ilona Sr2 264 Mar 446 28 4970 280
†Wye Heights Impeller Sr2 212 Mar 594 31 4888 233
†Wye Heights Inch Sr2 205 Mar 532 23 4897 226
†Wye Heights Indignant Jr2 245 Feb 305 19 4049 238
S. Wye Heights Cheerleader D. Cleghorn King's Greta
†Wye Heights Inspiration Jr2 248 Feb 439 22 4734 231
†Wye Heights' Ione Jr3 208 Mar 545 29 5347 265
†Wye Heights Irabelle Jr2 305 Jan 203 12 6367 336
S. Cleghorn Maxim D. Cleghorn Prince's Daphne
†Wye Heights Isidora Sr2 282 Mar 492 31 6340 357
†Wye Heights Jane Sr2 238 Mar 516 25 5276 238

Young, A. J., Great Elm Farm, Rochester, N. H. ARHT
*Gayhead's Lady Prim 11 116 Mar 1654 71 6922 275
S. Lincoln Gay Prince D. Gayhead's Queen Pollyette
Great Elm Be-Dood Jr2 326 Mar 893 36 9977 415
Great Elm Be-Dutchess Jr2 66 Mar 1020 42 2179 89
S. Great Elm C. Bell Buoy D. Legume Acre's Dutchess
Great Elm Be-Rosie Jr2 151 Mar 1183 57 6023 272
Great Elm Bounty Sr2 112 Mar 945 44 3704 169
*Great Elm C. Bella Sr3 107 Mar 1524 73 5508 261
*Great Elm C. Eva Jr4 294 Mar 712 41 11081 562
Great Elm C. Glenda Jr2 189 Mar 992 50 6361 318
*Great Elm C. Glendie Sr3 302 Mar 944 54 11821 594
Great Elm C. H. Blossom Sr2 365 Feb 541 30 12325 619
S. Groton House Caesar's Polinius D. Great Elm His Blossom
Great Elm C. H. Glennie Jr2 109 Mar 1283 59 5137 215
Great Elm His Bell Jr3 90 Mar 1388 56 4097 165
S. Gayhead's His Pride D. Bella of Loudon
Great Elm His Rosemary Jr2 361 Mar 961 38 12660 546
Great Elm His Sauciness Jr2 348 Mar 667 34 9474 456

§Young, Philip G., Converse, Ind. ARHT
Cornalfa's Judith Jr3 180 Mar 1002 53 6912 346
Leafy Lane Primrose Jr2 229 Mar 761 49 6497 370

§Zimmerman, S. H., Zimalcrest Guernsey Farm, Columbia, S. C. ARHT
†Zimalcrest King's Primrose Jr2 293 Mar 476 28 5783 314
†Zimalcrest King's Reta Jr2 285 Mar 825 38 7135 346
*†Zimalcrest King's Rose Sr2 302 Mar 240 14 5502 305
†Zimalcrest Noble Lady Jr2 305 Mar 359 18 6022 295
S. Quail Roost Noble King D. Zimalcrest Lady Rose
†Zimalcrest Noble Peggy Sr2 99 Mar 843 42 2632 132

Zimring, O. David, Sunset Glow Farm, Lombard, Ill. ARHT
Dream Girl of Lisle Sr4 59 Feb 1131 59 2346 122
S. Sunset Glow Collegiate D. Sunset Glow Cameo
*†Greystone Miss May 5 304 Feb 557 30 8000 425
*¶Sunset Glow Cherie 6 31 Jan 1728 82
S. Boulder Bridge Ultimus D. Maximum's Patcy of Highview
*Sunset Glow Elva 5 177 Feb 847 38 6286 254
Sunset Glow Fain Sr3 365 Feb 538 34 12939 663
S. Sunset Glow Count D. Patty of Allen Farm
*†Sunset Glow Fancy Jr4 305 Feb 368 21 7929 420
S. Sunset Glow Count D. Brooklandwood Bon-Ton
*Sunset Glow Garnet Sr3 50 Feb 1363 62 2204 108
S. Sunset Glow Collegiate D. Kenfleur's Marcella Rose
Sunset Glow Glenda Jr3 288 Jan 129 7 6487 324
S. Sunset Glow Count D. Kenfleur's Harlene Alert
†Sunset Glow Glimmer Sr2 305 Feb 349 18 7573 376
S. Sunset Glow Count D. Sunset Glow Elenora
*†Sunset Glow Gracious Jr3 304 Feb 321 17 6227 331
Sunset Glow Hallie Sr2 99 Feb 984 50 3704 179
Sunset Glow Hansa Sr2 123 Feb 925 46 4414 221
Sunset Glow Haven Jr2 167 Feb 703 36 4567 225
Sunset Glow Helen Sr2 167 Feb 753 36 5102 242
Sunset Glow Hetty Jr2 100 Feb 826 37 3104 135
*†Woodacres Supreme R. Gem Jr3 256 Feb 387 24 6906 365

Zornow, Theo. A. & Thoe. J., Pittsford Farms, Pittsford, N. Y.
†Baron's Marie of Maple Lawn Sr3 212 Mar 764 34 7025 314
†Chougaguen Woodside Sr3 190 Mar 822 36 6061 247
*¶Damian Troycor 5 305 Mar 591 33 10154 521
S. Damian Nodrog Coronet D. Wyebrook Damian Princess
*Delight's Hellen 6 347 Mar 568 32 9852 532
†Forges Annabelle Jr4 173 Mar 760 37 5261 236
*†General's Condalina 7 126 Mar 1121 46 4943 208
†Gerar Prudent Maid 2d Sr2 100 Mar 930 38 3250 133
†Judy's King's Julie Jr2 151 Mar 1061 49 5372 241
†Oswego Falls Actor's Dawn Jr3 301 Mar 592 33 8747 455
†Primrose of Milestones Sr3 127 Mar 1062 47 4875 194
*†Trainer's Marguerite Jr4 86 Mar 1260 55 3679 165
*†Winbernie Squire Doris Sr4 125 Mar 959 48 4211 216
S. Green Meads Weigelian Squire D. Winbernie Forester Daphne

Chat . . .

Hilton Stallings, who has been at Shady Oak Farm, Guilford College, N. C., has accepted the position as herd manager at Bayville Farms, Lynnhaven, Va., owned by C. F. Burroughs.

The prices quoted in the Sauquoit Valley Farmers Co-operative, Inc., for their GOLD CUP Brand Oneida County Cheddar Cheese, were post-paid prices. The cheese comes in two convenient sizes—Midget, five pounds (approx.), $4.00, *post-paid*, and Picnic size, 11½ lbs. (approx.), $9.00 *post-paid*.

Mr. and Mrs. Ed Schramm of Lancaster, Calif., welcomed Lawrence (Larry) Edward Schramm on April 19. Larry's mother is secretary of the Los Angeles Area Guernsey Cattle Club, and she writes that he gained over five pounds in eight weeks—must be the supplemental feeding of GOLDEN GUERNSEY milk that he gets!

Crossbreeding

By Lynn Copeland

Tennessee Market Bulletin

Crossbreeding has been receiving much attention recently, and certain agencies have given out much propaganda regarding its benefits. However, crossbreeding is not new. The hybrid seed corn that is so popular today is the result of crossing two inbred lines or strains. For years, farmers have known that crossing, for example, a Poland China boar on Duroc sows gave good, fast growing pigs. Also, poultry men have learned long ago that crossing two of the heavy or dual purpose breeds, such as "Rocks" and "Reds", produced a good broiler chick.

Geneticists have explained this by saying that the crossing of two relatively pure or inbred lines results in a certain amount of what is technically called "Heterosis", and commonly referred to as "Hybrid Vigor". This is accepted to be a fact. Sheep men know it too, and have learned that crossbred lambs are profitable. With beef cattle, crosses between the Angus and Shorthorn breeds result in what are called "blue-gray" cattle, which have won many carcass contests at cattle shows.

Recognizing then that the first generation of crossbreds often are superior to their parents, especially in vigor, and rapidity of growth, the crossbreeding program has more recently been advocated for dairy cattle. Data have been published showing high yields for crossbred cattle, particularly when such crossbred cows were sired by outstanding pure bred bulls, previously proved to transmit high production to their progeny. These facts are not to be disputed. Yet, in nearly all of the articles in print advocating crossbreeding of dairy cattle, no comparison is shown or mentioned as to what the pure bred daughters of these same bulls produced. To say that the outstanding Holstein proved bull, "A", when bred to pure bred Jersey cows, sired crossbred daughters that averaged 500 lbs. of fat per year on official test, does not prove a thing. If he had been bred to Holstein cows of equal transmitting ability with the Jerseys, how much would his pure bred Holstein daughters have produced? These data are usually omitted in all the propaganda we read regarding crossbreeding.

However, even granting the fact that the first generation is superior, what of the future? We plant hybrid seed corn. Yet we do not save seed for next year out of such fields. Neither do we save hatching eggs out of our crossbred chickens. Likewise, the crossbred hogs and lambs usually go to the market. With dairy cattle, farmers must keep the crossbred cows and use them to produce replacements. Geneticists know that with crossbreeding, in the second generation, wide variation usually occurs. Segregation of characters crop out, and we get good, bad and mediocre.

If we will just stop and think, we will realize that most of the scrub livestock (milk cows, hogs, sheep, etc.) on our farms today are crossbred. They are the end results of a neglected crossbreeding program. Crossbreeding of dairy cattle will certainly result in cattle with all the colors of the rainbow, cattle varying in type and lacking in sale value. Usually, the farmer who follows crossbreeding of dairy cattle over a period of years winds up with the great American breed—the "Scrub".

The choice of a breed is relatively unimportant, but pick out a breed and stick with it. Starting with a herd of mongrel, crossbred scrubs today, by using a succession of two or three good bulls *all of the same breed*, in a few years you can have a good producing herd, uniform in type and color, which will look like pure breds and which will be profitable to milk and to sell.

Melenyzer Host to 4-H Club

Charmel Farm, owned by Charles L. Melenyzer and managed by Cecil E. Cooper, Belle Vernon, Pa., was the recent host to members of the Rostraver Twp. 4-H Club. About 80 boys and girls, with their parents, were in attendance, also David McAlpin, 4-H Club president, and William Stoneman, president of the Western Pennsylvania G. B. A. A judging contest was held, with John Wheeler, extension dairy specialist of Pennsylvania State College, and Joseph Thurston, assistant county agent of Westmoreland County, acting as judges.

In the three years and over class, Floyd Wolf, New Alexandria, won first prize, while second went to Andrew Stewart, and third to Ida Lee Wells, both of Belle Vernon. In the class of one to two year olds, Clara Kelley, West Newton, won first prize, with Margaret Villenave, Belle Vernon, winning second, and Darla Smith, Belle Vernon, third.

Applicants for Membership

The following Guernsey breeders have applied for membership in The American Guernsey Cattle Club:

California: Clyde Reason, Healdsburg, recommended by George W. Emde.

Illinois: Mrs. Wanda J. Boggs & Robert J. Lindgren, Algonquin, recommended by Curtiss Candy Company; Howard E. Elliott, Gilman, recommended by Carl F. Frey; Fred Pritchard, Atkinson, recommended by Gordon H. Jagers.

Kansas: Arthur H. Penner, Hillsboro, recommended by J. E. Sinclair.

New Mexico: Leo B. Cohenour, Albuquerque, recommended by George W. Emde.

Oklahoma: Curtis Opitz, Lookeba, recommended by Walter Geurkink.

Dairy Science Officers

At the recent election of officers of the American Dairy Science Association, R. B. Becker, dairy husbandman at Florida Agricultural Experiment Station, and professor in the Department of Dairy Husbandry at the University of Florida, was elected vice-president, and C. W. Turner, professor of Dairy Husbandry at the University of Missouri, and F. J. Arnold, professor of Extension Dairy Husbandry at Iowa State College, were elected as directors. Former vice-president Professor G. M. Trout, Michigan State College, East Lansing, by rules of the Association, was elevated to the presidency.

"Rainbow Volume Gun" irrigation provides more water over larger area at lower cost. Rainbow Sales Co., Chattanooga, Tenn.

The Bull Staff

FAIRLAWN MAXIM'S IMPRINT
Daughters starting on test. Milking well.

Sire: QUAIL ROOST ROSE MAXIM, A. R.
Dam: AFTON'S GOLDEN MARIE
9911—577—GG, 10938—596—Jr4—305C—3x, 14417—785—6yrs—365C, VG '47—E '49.

QUAIL ROOST NOBLE SWAIN
Full brother to Quail Roost Noble Maid, E '48—'49.

Sire: CESOR NOBLE MAXIM, A. R.
Dam: QUAIL ROOST QUEEN MAID
9370—498—GG, 10652—528—D, 9792—517—AA, 11917—567—8yrs—365 (pending)

BOURNEDALE GENERAL MARS
His daughters are most desirable.

Sire: BOURNEDALE GENERAL LA NOCE
Dam: BOURNEDALE LADY MARGARET
12293—536—GG, 13945—668—BB

BAYVILLE COUNTRY KING
Several A. R. daughters, other on test.

Sire: QUAIL ROOST MAXIM KING, A. R.
Dam: QUAIL ROOST COUNTRY FLOWER
12587—717—G

CLEAR SPRINGS' MAXIM RAIDER
From the Fern of Glenville line.

Sire: CLEAR SPRINGS' ADVANCER, A. R.
Dam: APPIN'S HAPPY GIRL
11471—585—C, 13656—697—A, 13820—721—AA.

NOBLE'S BEN
Sired by a full brother to an Excellent cow. Maternal dam and granddam, Very Good.

Sire: QUAIL ROOST NOBLE SWAIN, A. R.
Dam: KITTY OF GREEN VALLEY
12569—643—Sr3—365C
VG '48
Mammary System, Excellent

FAIRLAWN MAXIM'S HUCKSTER
Daughters milking and we like them.

Sire: QUAIL ROOST ROSE MAXIM, A. R.
Dam: FAIRLAWN BLUE BELL
8279—468—GG, 9484—532—EE

BAYVILLE MAXIM IMPMOST
Three nearest dams, 1 Excellent, 2 Very Good.

Sire: FAIRLAWN MAXIM'S IMPRINT
Dam: KITTY OF GREEN VALLEY
(see above)

BAYVILLE MAXIM IMPFAIR
His dam one of our top cows.

Sire: FAIRLAWN MAXIM'S IMPRINT
Dam: HILLANDALE MAXIM'S MAYFAIR
9501—480—Jr2—365, 11355—608—Sr3—365C, 14532—743—7yrs—365 (pending), VG '48

FAIRLAWN HORNET'S MASTERFUL
An outcross from the best source.

Sire: FAIRLAWN ACTRESS' HORNET
Dam: FAIRLAWN ACTOR'S INFANT
13384—624—Jr2—365
VG '47—E '48

HUNTERDALE MASTER MAXIM
On lease from Hunterdale Farm.
2 of 3 nearest dams Excellent.

Sire: QUAIL ROOST MASTER MAX
Dam: HUNTERDALE'S ROSE MARIE
10953—642—Jr2—365C (pending), D '49 at 2 years.

All of these bulls are being or will be used in our herd. We believe they have the inheritance and breeding to sire better than average cattle. Sons will be offered from cows worthy to be the dams of good herd sires.

A top son and daughter of Bournedale General Mars are consigned to the 4th Annual Tidewater Sale, Warsaw, Virginia on August 18, 1949. For catalog write Salley Sales Service, Orangeburg, S. C.

FEDERAL ACCREDITED 339823 . . . BANG'S FREE 719—530

BAYVILLE FARMS • Route 1 - Lynnhaven, Virginia

12 miles from Norfolk on Shore Drive to Virginia Beach

C. F. BURROUGHS, Owner

HILTON STALLINGS, Herd Manager W. CLARK FLEMING, JR., Manager H. S. SANDERS, Herdsman

APPROVED HERD IMPROVEMENT RECORDS

Owner and Records	Age	Days In Milk	Number Milkings	Lbs. Milk	Lbs. B.Fat
Adema, Matthew, Marne, Mich.					
River Dale Daphne	7	284	568	7676	372
S. River Dale Argus D. River Dale Armistice					
River Dale Lucky Lula	8	301	602	7695	352
S. Green Vale Marmion's Diamond D. Green Vale Lula					
Ayers, Clark, Waterloo, Ind.					
Level Loam Daisy Jane	Jr3	274	548	6475	328
S. Libensam Prince Ivan D. Petunia's Nita of Edellen Farm					
Brindle, Livings, The Brindle Stock Farm, Jamestown, Ind.					
¶Big Springs Dorothy	9	326	652	8068	315
S. Langwater Corporal D. Big Springs Dora					
¶Big Springs Florence	6	248	496	7194	317
S. Kenfleur's King George D. Big Springs Floretta					
¶Big Springs Rosie	8	263	526	6885	319
S. Kenfleur's King George D. Big Springs Rose Marie					
Brindle Cavalier's Floretta	Sr2	291	582	7806	334
S. Antietam Cavalier D. Big Springs Floretta					
¶Brindle's Princess	6	271	542	9033	433
S. Normandy Coronet King D. Duffield Beauty					
Brown, Buford, Woodburn, Oregon.					
Oak Park's Helen	5	267	534	7916	360
S. Hamilton's Superb D. Valor's Barbara of Oak Park					
Brown, Frank T., Brown Farm, Marion, Ind.					
Brown Farm Boy's Judy	Jr2	340	675	5824	274
S. St. James Philosopher's Boy D. Gertrude of Brown Farm					
¶Brown Farm Boy's Willavin	Jr4	365	730	10996	500
S. St. James Philosopher's Boy D. Willavin of Brown Farm					
Brunke, LeRoy, Berrien Springs, Mich.					
¶Pers Lee Galahad's Dolly	6	304	608	8656	474
S. Galahad of Royalton D. Fawn's Picture Girl					
Burik, John, Columbus, Pa.					
Penstate Crusader's Vera	Jr3	296	765	6317	347
S. Woodacres Steadfast Crusader D. Penstate Harold's Vera					
Butterfield, Edwin, Westerville, Ohio.					
¶Ohio Bonnie Doris	7	227	554	7628	379
S. Raemelton Triumph Bing D. Ohio Dora Brakeman					
Cunningham, David, Iowagold Farm, Woodward, Iowa.					
Iowagold Ardelle	Jr3	293	586	5751	258
S. Pine Manor Career D. Lorene of Iowagold					
Iowagold Bellona	Sr2	321	631	6918	380
S. Pine Manor Career D. Scarlet of Iowagold					
Iowagold Beulah	Sr2	294	588	7713	397
S. Pine Manor Career D. Diana of Iowagold					
Moss Hill Lula	Sr2	285	570	7035	318
S. Gaylord's Squire's Fame D. Nova of Moss Hill					
DePew, John, Troy, Pa.					
¶Glen-Ru Peerless Fonda	Jr4	235	470	5568	238
S. McDonald Farms Founder D. Chenar's Peerless					
Downs, Theron E., Mr. & Mrs., Norwalk, Calif.					
Van de Kamp Fernetta	Jr2	308	616	8454	389
S. Rancho Giralda's Valor D. Rancho Judge's Fern					
Drake, J. M., Montpelier, Ohio.					
Ohio Brilliant Ripple	Sr2	308	616	7049	317
S. Raemelton Brilliant Lad D. Ohio Bonnie Dimple					
Durette, D. B., Gervais, Oregon.					
Firacres Lady Bess	7	312	624	8465	412
S. Oakdale Royal Alice's Duke D. Salem of Twinkle Star Ranch					
Emerson, William M. & Lillian V., Lerson Lawn Farms, Auburn, N. Y.					
¶Maplewood Ardella	10	306	612	8868	391
S. Langwater Victor D. Maplewood Rose June					
Enlow, Grant M., Dellahome, Fairfield, Iowa.					
Arline's Africander's Belle	12	365	730	13841	589
S. Cooper's Arline's Africander D. Belle of Wise Hill Farm					
Filley, Oliver D., Over The Grass Farm, The Plains, Va.					
¶Rhoda's Frolic Over The Grass	6	272	544	7313	358
S. Benton's Playfellow D. Lady Rhoda Over The Grass					
Foust, Jack C. & Converse, James T., Mayflower Farm, Cable, Ohio.					
Rebecca of Maple Villa	Sr4	305	610	6802	304
S. Ferdinand of Maple Villa D. Rosanna of Maple Villa					
German, William R., Namreg Manor Farm, Monkton, Md.					
¶Coldspring's Romulus' Lora	5	365	797	13617	681
S. Langwater Romulus D. Hardwick's Ultra Lass					
Guiser, Lloyd, Mifflintown, Pa.					
Penstate Crusader's Beauty	Jr2	247	741	6390	265
S. Woodacres Steadfast Crusader D. Penstate Harold's Rachel					
Haagen, Rex, Clymer, Pa.					
Leasure Run Valley	6	288	576	9589	401
S. Port's Africander D. Leasure Run Hope					
Hannewyk, C. M. & Gunter, George W., Hedge-Croft Farm, New Carlisle, Ind.					
Erna of Ballard Farm	5	322	644	8078	336
S. Lookwell Wonder Flash D. Myrna of Ballard Farm					
Harkness, Mary S., "Eolia," Waterford, Conn.					
Eolia's Clematis	Jr2	316	630	6765	353
S. Eolia's Watchman D. Ward's Moretown Empress					
Harnden, M. G., Noelbrook Ranch, Sedro Woolley, Wash.					
Noelbrook Ace's Rose	Sr4	317	634	10257	487
S. Revilo Ace D. Woodmere Roselyn					
Harps, T. R., Richfield, Utah.					
Artillo Beth	12	342	684	8115	427
S. U-Tah-Na Prince D. Artillo Sparta					
London Marie	Jr3	339	678	7643	354
S. Benbrook Nero D. London Mary					
Hickok, Walter, Fairview's Farm, Ostrander, Ohio.					
¶Fairview's Amanda 2d	8	310	620	9480	402
S. Green Meadow Charter D. Fairview's Amanda					
¶Fairview's Atheda	9	365	730	9165	454
S. Green Meadow Charter D. Royal's Theda					
¶Fairview's Binnie	8	287	574	8167	398
S. Gayhead's Liberator D. Fairview's Acadia					
¶Fairview's Blossom Carol	5	365	730	10100	451
S. Raemelton Corking Dominant D. Fairview's Alicia's Blossom					
¶Fairview's Bonnie Lass	7	313	626	6426	313
S. Gayhead's Liberator D. Gloria of Homan Farm					
Fairview's Buel	Jr2	284	568	5830	289
S. Gayhead's Liberator D. Fairview's Dora Jane					
¶Fairview's Bunte	Sr3	299	598	7046	361
S. Gayhead's Liberator D. Fairview's Alicia					
¶Fairview's Gertie's Donna	Jr4	308	616	8794	398
S. Raemelton Corking Dominant D. Fairview's Gertie					
Housatonic Farms, Incorporated, Housatonic Farm, Southbury, Conn.					
Housatonic Farms' Bonita	Jr2	365	730	7412	382
S. Lynbrook Apple Jack D. Housatonic Farms' Girl Scout					
¶Housatonic Farms' Sonata	Jr3	213	426	4869	239
S. Housatonic Farms' Peter D. Housatonic Farms' Harmony					
Housatonic Farms' Ursula	Jr2	365	730	9195	499
S. Lynbrook Apple Jack D. Housatonic Farms' Winsome					
Jones, John P. & Son, Deerholm Farm, Oak Park, Minn.					
¶Charming Faith of Watkins	7	327	649	5318	256
S. Boulder Bridge Charmer D. Deke's Maxine of Watkins					
Jones, Mark M., Woodvale Farm, Princeton, N. J.					
Honey Branch Golden Joyce	Sr2	365	730	8806	423
S. Glenburnie Golden Spurs D. Avis Acres Joy					
Honey Branch Janelee	Jr2	261	522	6498	298
S. Glenburnie Lee D. Honey Branch Golden Jane					
Jones, Rand Butler, Dean's Mill Farm, Stonington, Conn.					
¶Deans Mill Cleo	Sr3	282	564	7759	332
S. Grassland Youman D. Fairview Caulita					
Jones, Walter A., Royal Acres Guernsey Dairy, Ridgefield, Wash.					
Royal Acres Carol	Sr3	365	730	9342	482
S. Traverdale Daisy's Diplomat D. Traverdale Colleen					
Jorgensen, William, Golden Dale, Edmore, Mich.					
Comrade's Jackline	Jr2	365	730	9010	424
S. Pine Manor Comrade D. Utility's Jackline's Fanny					
Golden Dale's Betsy	Jr3	315	630	9322	499
S. Cesor Pharos' Essay D. Bertha Opposition					
Nearbrook's Foremost Jinger	6	316	632	11732	502
S. Lockshore Foremost D. Nearbrook's Jubilee Jane					
Kamm, Roy J., Emroy Farm, Marietta, N. Y.					
Actor's Dory of Farview	Jr2	338	676	5976	320
S. Oswego Falls Double Actor D. M. Doris of Farview					
Actor's Emma of Farview	Sr3	295	590	7219	375
S. Oswego Falls Double Actor D. M. Lady of Farview					
Actor's Fanny of Farview	Jr2	334	668	6485	352
S. Oswego Falls Double Actor D. M. Mary of Farview					
Actor's Ida of Farview	Jr2	303	606	5919	302
S. Oswego Falls Double Actor D. M. Rosina of Farview					
Actor's Rosalie of Farview	Jr2	284	568	6525	331
S. Oswego Falls Double Actor D. M. Rose of Farview					
Creamdale Tillie	Sr4	365	730	9357	482
S. Cathedral Rex Rilma's Sequel D. Creamdale Minnie					
Emroy Dorothy	Jr3	365	730	7806	357
S. Connie's King of Three Maples D. Emroy Bess					
Harmony's Laughter	Jr2	303	606	5489	275
S. Lynbrook Harmony Cherub D. Achievement's Laughter					
Lad's Ultra Dairymaid	10	328	656	8163	411
S. Waldorf Penelope's Lad D. Magistrate's Ultra Bess					
Phoebe of Munroholm	Jr2	361	722	8846	464
S. Tarbell Farms Peerless Valor D. Bonnie's Peaches of Munroholm					
Valor's Della of Munroholm	Jr4	365	730	8342	431
S. Tarbell Farms Peerless Valor D. Bonnie's Bess of Munroholm					
Kansas State College, Manhattan, Kans.					
¶Kanstacol Artis Corina	7	278	556	6335	326
S. Cooper's King Artis D. Florrie's Lavender					
Kaufmann, Oliver M., Pinehill Farm, Coraopolis, Pa.					
McDonald Farms Hedwig	5	257	514	6984	322
S. McDonald Farms Supreme Blend D. McDonald Farms Eunice					
Rosewald Naomi's Dimple	Sr2	258	516	6997	342
S. Mussolini D. Rosewald Naomi					

Wethersfield Kezia 6 282 532 6743 344
S. Wethersfield Pierre D. Wethersfield Arbella

Keen, Willard B., Halsey, Oregon.

Liberator's Susanne Jr2 331 662 5147 264
S. Western Glow Liberator D. Firacres Lady Bess

Kehret, Carl E., Streverling Farms, Austin, Minn.

Melior Moonlight Effie Sr3 281 601 5782 274
S. Holly Farm Corporal D. Melior's Virginia Moonlight

Keiser, J. Ray, Whitedeer, Pa.

¶Airflow's Goldie Rilma Sr3 274 548 9395 478
S. Noble Toro Airflow D. Goldie Rilma of Edgewood
¶Broadwater Sabrina 7 365 730 11481 601
S. Hardwick's Master D. Broadwater Holly Hock
¶Gloria's Nellie Improver 5 262 524 9158 531
S. Gloria's Peter Pan D. Nellie Improver

Kendall, H. P., Moose Hill Farm, Sharon, Mass.

Frankland Adele 5 199 398 5159 251
S. Frankland Cherry-Reliance D. Frankland Gilda
Moose Hill Eveline 11 211 422 5975 270
S. Langwater Eastoner D. Steele's Hill Etta
Moose Hill Gentle 8 365 730 10540 465
S. Langwater Eastoner D. Moose Hill Cleopatria
Moose Hill Janet 6 365 730 9927 480
S. Langwater Eastoner D. Moose Hill Bittersweet
Moose Hill Loretta Sr3 365 730 10923 529
S. Chedco Munroe D. Moose Hill Alice
Moose Hill Myrtle Sr2 365 730 8551 398
S. Chedco Munroe D. Moose Hill Georgia
Priscilla Girl of Storrow Farm Sr2 318 634 9129 445
S. Roughwood Interne D. Sunwood Girl of Storrow Farm
Secret's Lady Luck Jr3 365 1039 10542 581
S. Green Meads Proud Secret D. Monarch's Sunflower
Star's May of Storrow Farm Sr2 365 730 8644 437
S. Roughwood Interne D. Star of Storrow Farm

Keniston, Robert L., Ken-Lee Farm, Newmarket, N. H.

Cornelius's Beautiful Dreamer Jr4 311 622 8296 361
S. Rosewald Il Duce Cornelius D. Rosette's Anita
Highlander's Wild Heather 7 277 554 9354 423
S. Medora's Highlander D. King Tut's Wild Rose
Master's Grace of Haven Hill Sr3 302 604 8511 414
S. Argilla Quartermaster D. Rosewald Grace

Kennedy, Frank, Kenwood Acres, Ann Arbor, Mich.

Martha of Willow Creek Acres 11 209 418 7519 311
S. Marquis of Woodland D. Vanity of Willow Creek Acres

Kennedy, Grafton S., Harmony Hills, Havre de Grace, Md.

¶Blossom of Ann's Acres 9 299 589 5630 284
S. Broadwater Giglio D. Princess Red
¶Dawn's Irene of Myers Farms Sr3 328 646 9007 517
S. Clear Springs' Homelander D. Cokesbury Dawn
Donna Francesca of Ann's Acres Jr2 365 730 8289 449
S. Rosewald Il Duce Supreme D. Queen's Faith of Ann's Acres
Donna Marie of Ann's Acres Jr2 254 498 6174 323
S. Rosewald Il Duce Supreme D. Sunny Dawn of Ann's Acres
Golden Treasure of Ann's Acres Jr2 363 716 8797 449
S. Fox Dean's Slogan D. Golden Star of Ann's Acres
¶Ladybird of Ann's Acres Sr3 365 730 8409 471
S. Rosewald Il Duce Supreme D. Lady's Choice of Ann's Acres
¶Lady's Choice of Ann's Acres 7 254 499 7276 384
S. Fox Dean's Golden Prince D. Actor's Lady of Brookwood
¶March Royal of Ann's Acres 5 230 450 5367 267
S. Fox Dean's Slogan D. March Wind of Ann's Acres
Noel of Ann's Acres Jr2 347 685 5957 338
S. Rosewald Il Duce Supreme D. Golden Gladness of Ann's Acres
¶Princess Gloria of Ann's Acres 5 279 549 7995 411
S. Fox Dean's Slogan D. Princess Red
¶Royal Agnes of Ann's Acres 5 302 594 7529 408
S. Fox Dean's Slogan D. Brighthope of Ann's Acres

Kern County Union High School, Bakersfield, Calif.

Adohr Eldor's Lassie 5 330 660 10161 565
S. Eldor of Adohr Farms D. Adohr Gale's Lassie
¶Adohr Perfection's Girl 5 318 636 10665 499
S. Adohr Perfection Leader D. Adohr Stalwart's Girl
¶Happyholme Merry Maid 9 359 718 12902 678
S. Bethany Pretorian D. Escalon Merry Maid
Kerndale Darby's Milly Jr2 296 592 7083 355
S. Fresno Senorita's Melvin D. Royal Darby Girl
¶Kerndale Echo's Kitty Jr4 304 608 8463 413
S. Langwater Kern D. Valley Gem Echo
¶Kerndale Phyllis Kirstie Sr3 299 598 8561 469
S. Langwater Kern D. Kerndale Parana's Phyllis
¶Kerndale Plume's Ramona Sr4 365 730 10809 522
S. Troutmere Redfield D. Kerndale Pampinea Star Plume
Van de Kamp Sugar's Lila Jr2 351 702 7091 362
S. Happyholme Royal Independence D. Rancho Lillian

Kiesling, M. F., Maple Leaf Farm, Fort Atkinson, Wis.

Monarch's Dumazy May of K. P. 6 261 522 6272 361
S. Monarch's Dictator D. Dumazy May of Koshkonong Pl.
Reveller's Dimple Girl Sr3 309 618 6018 347
S. Boulder Bridge Reveller D. Sunny Ridge Dimple
Violet Rose's Honey Suckle Sr4 313 626 4934 243
S. Rex's Golden Rod D. Isabel's Violet Rose

King, Lewis E., Elmstead Farm, North Brookfield, Mass.

Elmstead C. Pilot's Bab Jr2 314 625 6706 313
S. Argilla C. Pilot D. Elmstead Golden Bab
¶Elmstead F. Dolly Grace Sr4 319 633 9031 444
S. Elmstead Dolly's Foremost D. Elmstead Dolly Grace
¶Elmstead Foremost Bab 11 302 595 9788 459
S. Argilla Faith's Foremost D. Elmstead Golden Bab
¶Elmstead F. Pilot's Girl Sr3 303 603 8704 405
S. Elmstead Foremost Pilot D. Elmstead Pilot's S. Girl
¶Elmstead Golden Sara 7 242 482 5986 340
S. Argilla Gold Dust D. Elmstead Foremost Sadie
¶Foremost's Salena 12 365 730 12074 518
S. Argilla Faith's Foremost D. Sallie Gray

Kingsbury, Harold L., Kingsbury Farms, Lapeer, Mich.

¶Ackerman's Sadie 8 338 676 6563 288
S. Marjohnelle Royal Edward D. Bradford's Ollie
¶Beverly's Sensation's Selma Sr3 281 562 7917 296
S. Marjohnelle Ferdinand James D. Beverly's Sensation's Sultana
¶Brookwood Proxy 7 344 867 12821 575
S. Meteor of Berea D. Brookwood Prophetess
¶Faithful Aggie of Briar Cliffe Sr3 323 646 9077 395
S. Faithful's Vagabond D. Fanny May of Redwood
¶Miss Viola of Farr Farm Sr4 316 632 8082 404
S. Colby's Moderne Haven D. Miss May of Farr Farm

Kircher, Glen, Elmkier Guernsey Farm, Harrisonville, Mo.

¶Elmkier's Maxim Buttercup 7 307 614 10539 423
S. Damsel's Aristocrat D. Elmkier's Buttercup Again
¶Elmkier's Maxim Butterspot Jr4 258 516 6468 319
S. Quail Roost Maxim Fred D. Elmkier's Buttercup Again
¶Elmkier's Maxim Freda Reeva Sr3 314 628 6416 343
S. Quail Roost Maxim Fred D. Elmkier's Maxim's Rose
¶Elmkier's Maxim Mildred 8 273 546 6985 302
S. Damsel's Aristocrat D. Elmkier's Alexander's Miss

Knight, Charlie L., Knightdale Farm, Guilford College, N. C.

Golden Boy's Francine Jr2 296 592 5192 220
S. Quail Roost Golden Lad D. Golden Boy's Rubina
Knightdale Count's Emma Jr2 307 614 6810 308
S. Quail Roost Royal Count D. Lucky Buck's Perfection
Knightdale Count's Marie Jr2 307 614 5753 300
S. Quail Roost Royal Count D. Marcus' Princess Kate
¶Marcus' Princess Doris 8 276 552 4514 243
S. Klondike Marcus D. Big Boy's Princess Kate

Knight, Clarence Edwin, Knightdale Farm, Guilford College, N. C.

Knightdale Count's Rose Jr2 317 634 6236 330
S. Quail Roost Royal Count D. Knightdale Prince's May

Knight, Clarence O., Knightdale Farm, Guilford College, N. C.

¶Hillside Maxim P. Pansy Sr2 324 648 6748 338
S. Maxim's Prince of Grassy Grove D. Cummings' Maxim Dorothy
¶Ideal's Beth 9 297 594 10665 508
S. Foremost Maxim's Ideal D. Knight's Violet
¶Knightdale Ideal's Rebecca 6 313 626 9107 435
S. Foremost Maxim's Ideal D. Knight's Rebecca
Knightdale Noble Judy Jr2 362 724 7181 332
S. Quail Roost Noble Swain D. Ruayne Lady Heiress
¶Knightdale Prince's Blanch 5 264 528 7034 361
S. Clear Springs' Bonnie Prince D. Knight Illustrator's Dorthy
¶Knightdale Royal's Faithful Jr3 342 684 7609 321
S. Ruayne Royal Maxim D. Marcus' Pauline
¶Knight Illustrator's Dorthy 7 365 730 10673 454
S. Ruayne Illustrator's Knight D. Marcus' Pauline
¶Knight's Marcus' Violet 8 219 438 5167 253
S. Klondike Marcus D. Knight's Robust May
¶Kristine of Cottonade 6 263 526 4389 195
S. Klondike Gallant D. Katrinka of Cottonade
¶Lettia of Cottonade Jr4 322 644 7058 403
S. Peter Secundus of Cottonade D. Laurinda of Cottonade
¶Pauline's Blanch 8 300 600 8844 392
S. Ruayne Illustrator's Knight D. Marcus' Pauline
¶Ruayne Lady Heiress 7 295 590 7853 350
S. Riegeldale Judy's King D. Ruayne Illustrator's Heiress

Knight, James A., Knightdale Farm, Guilford College, N. C.

Knightdale Count's Lizzie Jr2 307 614 5447 277
S. Quail Roost Royal Count D. Ideal's Panzy Beth

Knight, Nancy, Knightdale Farm, Guilford College, N. C.

Knightdale Royal's Glow Sr2 299 587 5881 248
S. Ruayne Royal Maxim D. Ideal's Goldena

Knuth Brothers, White Oak Farm, Niles, Mich.

Actress' Ann Ruehle Sr3 335 670 6502 347
S. Sunlight's Foreman D. Actress' Ann
Dutchman's Bettine Jr4 360 689 9637 496
S. Lockshore Royal Dutchman D. Jack's Barbara
Dutchman's Cynthia Sr4 365 706 8361 431
S. Lockshore Royal Dutchman D. Jack's Ultra Goldy
Dutchman's Dolores Sr2 356 712 12694 659
S. Lockshore Royal Dutchman D. Dora Mazie
Dutchman's Queen Barbara Jr4 351 690 9410 415
S. Lockshore Royal Dutchman D. Jack's Queen Barbara
Dutchman's Zelma Sr3 333 651 8707 408
S. Lockshore Royal Dutchman D. Jacob's Lila
Golden's Francella Jr3 358 702 10378 429
S. Lockshore Golden Silence D. Jack's Barbara
Golden Silence's Lady Luck Sr3 347 680 6853 341
S. Lockshore Golden Silence D. Dutchman's Little Lady
White Oak Dora Jr2 284 568 6842 314
S. White Oak Bonanza J. D. White Oak Donna J.
White Oak Nina Jr2 365 711 7894 398
S. White Oak Bonanza J. D. White Oak Top's Nyla

Knuth, Ida, Mrs. & Sons, White Oak Farm, Niles, Mich.

Dutchman's Belladele Jr2 365 713 9609 451
S. Lockshore Royal Dutchman D. Jack's Belladele

Koch, Harry F., Sheldegren Farm, Greenfield, Mass.

¶Sheldegren C. Glorious 5 365 1075 14401 731
S. Caumsett Chieftan D. Sheldegren Princess Glorious
¶Sheldegren Cordelia Jr4 365 1068 13817 731
S. Caumsett Chieftan D. Sheldegren Corianna
¶Sheldegren Elise Jr3 302 904 8319 435
S. Sheldegren Prince Victory D. Sheldegren C. Edith
¶Sheldegren Princess Violet 7 272 788 10532 523
S. Alfalfa Farm Prince D. Elnora's Violet
¶Sheldegren Rhoda 9 330 946 9489 460
S. Alfalfa Farm Prince D. Sheldegren Rose Marie

Krider, Harold H., Spring Hill Farm, Clinton, Ohio.

¶Cherry Hill Clara's Star Sr4 319 638 11021 515
S. Raemelton Triumph Preeminent D. Clara Belle of Cherry Hill
¶Cherry Hill Triumph's Maid Sr4 275 550 6365 250
S. Raemelton Triumph Preeminent D. Corporal's Stella Maid
¶Elenore of Lone Pine Farm Jr3 365 730 7946 385
S. Avalon Rex of Canton D. Evestine of Lone Pine Farm

¶Girlie of Lone Pine Farm Jr3 310 620 7414 406
s. Beulah's Ultra Monitor D. Gaygirl of Mount Cherry
Summitstead's Golden Lady Jr4 365 730 11348 574
s. Raemelton Golden Rufus D. Verdine of Doll Homestead
¶Summitstead's Pride Jr4 324 648 7853 424
s. Ideal's Satellite's Gentleman D. Summitstead's Rosette
¶Valley View Ideal's Amelia 5 365 730 7400 328
s. Ideal's Fred D. Valley View Red Iris

Kuhn, F. H., Idahope Farm, Middleton, Idaho.
Ashmere's Amos' Charm 8 349 698 6157 308
s. Ashmere's Duke's Amos D. Cynthia of Prestdale
Crescent View Princess Jr2 353 706 5788 311
s. Steadfast Canadian's Defender D. King's Ladena
Marymoor Lena May 6 307 614 8096 438
s. Chuckanut Vashon D. Lena May Bernice

Kuras, Anthony, Flower Farm, West Suffield, Conn.
¶Flower Farm Red Wing Jr4 295 584 4939 252
s. Holly Farm Golden Rex D. Riverdale Red Wing
Flower Farm Rex's Queen Sr4 341 678 6433 275
s. Holly Farm Golden Rex D. Hi-Point Queen's Annabelle
¶Pharos King's Snowdrop 5 266 525 5387 217
s. Thirlstane King Eugene D. Edgemere Snowdrop

Kuster, Carman H., Locust Lawn Farm, Camden, Mich..
Maple Place Springtime Sr3 279 558 6788 322
s. Lockshore Esmeralda's Prince D. Glencora's Babe
Sun-Blest Farms Cynthia Sr2 337 931 11053 517
s. Langwater Esquire D. Blakeford Cynara

LaBroad, F. K., Long Lane Farm, Amherst, Mass.
Alum Hill Beverly 8 276 552 5008 223
s. Glynwood's Soto D. Glynwood's Mavis
Corning Parson Venetia Jr4 308 616 5070 241
s. Kitchener Parson D. Coronng Midnight Venetia
Pomeroy Meadow Rose Sr2 323 646 8796 351
s. Hop Brook Serenade's Squire D. Superb's Violet of Greenway
Pomeroy Meadow Violet Jr3 295 590 6535 340
s. Hop Brook Serenade's Squire D. Nobleman's Violet of Greenway
Twinwing Noble Edna Sr3 232 464 6017 251
s. Grassland Neefus D. Valleyside Margaret's Egret

Lacher, Gabriel & Betschart, Joe, Bay Meadow Farm, Santa Clara, Calif.
¶Bay Meadow's Carlin 6 365 730 11651 552
s. Santa Cruz Holliston Jerry D. Buck-Mor Clara
Bay Meadow's Carolin 7 318 636 9924 508
s. Santa Cruz Holliston Jerry D. Mt. Shasta View Camile
¶Bay Meadow's Celestina 5 318 636 9312 490
s. Topside Trident D. Bay Meadow's Carol
¶Bay Meadow's Constance 8 342 684 9184 410
s. Buck-Mor Supreme D. Mt. Shasta View Camile
Bay Meadow's Crescent Sr2 292 584 8161 424
s. Matapa El Toro's Monarch D. Bay Meadow's Carolin
¶Bay Meadow's Della 8 307 614 9036 435
s. Buck-Mor Supreme D. Mt. Shasta View Dot
¶Bay Meadow's Dorty 7 356 712 10029 470
s. Santa Cruz Holliston Jerry D. Mt. Shasta View Dot
¶Bay Meadow's Gladies Sr3 222 444 6752 310
s. Topside Trident D. Bay Meadow's Greta
¶Bay Meadow's Harriett 6 319 638 10104 535
s. Santa Cruz Holliston Jerry D. Mt. Shasta View Hazel
¶Bay Meadow's Hildean 5 365 730 12573 568
s. Santa Cruz Holliston Jerry D. Mt. Shasta View Hazel
¶Bay Meadow's Lily Jr4 300 600 10103 436
s. Topside Trident D. Santa Cruz Butterfat Boy's Lila
¶Bay Meadow's Melva Jr4 346 692 11034 567
s. Topside Trident D. Mt. Shasta View Marynell
¶Bay Meadow's Meny Jr4 365 730 9942 549
s. Santa Cruz Holliston Jerry D. Bay Meadow's Martha
¶Bay Meadow's Sue Sr4 326 652 11397 560
s. Topside Trident D. Mt. Shasta View Seven
¶Delphi Dell Bernadetta 5 301 602 8126 359
s. Permino of Delphi Dell D. Bonny Brook Bernardine

Lage, Harry, Stede Well Farm, Davenport, Iowa.
Lively of Stede Well Jr2 365 730 8793 447
s. Lea Pearl Moonlight D. Stede Wells Charity's Beauty
Stede Well's Della Jr3 334 664 6178 329
s. Butterfat Governor Tullius D. Stede Well's Phylis
Stede Well's Theda Jr2 365 730 7600 413
s. Lea Pearl Moonlight D. Tiny's Queen of Stede Well

Lage, Robert H., Stede Well Farm, Davenport, Iowa.
Stede Well's Bonnie Jr2 314 626 7627 398
s. Hilltop Butterfat Mecca D. Nancy's Inez
Stede Well's Flora Jr3 305 610 6172 314
s. Butterfat Governor Tullius D. Stede Well's Nome
Stede Well's Irene Jr2 323 637 8293 414
s. Lea Pearl Moonlight D. Stede Well's Nome

Lamberson, R. G., Littlewood Farm, West Chicago, Ill.
A. C. Priscilla of Nosker Farm Sr4 275 550 8371 413
s. Ridglydale's Alert Challenger D. Pearl's Phyllis of Nosker Farm
Barrington Court Georgiana Sr4 267 534 6277 266
s. Maxine's King of Thorn Hill D. Barrington Court Barbara
Lockshore Chamberlain's Vamp Jr4 257 514 6250 291
s. Langwater Chamberlain D. Lockshore Choice's Vamp
Lockshore Croixland's Sundew Jr4 283 566 7667 371
s. Lockshore Croixland D. Lockshore Sundew
Lockshore Garden Gal 6 292 584 6402 369
s. Langwater Chamberlain D. Lockshore Golden Locks 3d
Lockshore Pauline Sr4 247 494 5324 251
s. Langwater Chamberlain D. Loma Supreme's Pauline
Meadowmere Tuberose Jr2 342 684 6069 282
s. Green Meads King Dean D. Meadowmere Moss-Rose
Ramaco Farm Annette Sr2 277 554 5512 262
s. Chinquapin Bronze Prince D. Suella of Distant View Farm
Rock Creek Royal Rose Jr4 365 730 8396 464
s. Rock Creek Royal D. Ridglydale's Golden Rose Alert
¶Stringtown Linda Jr4 218 436 4790 228
s. Stringtown Jacques D. Stringtown Ladora

Lambert, Cecil, Nearbrooks Guernsey Farm, Evart, Mich.
Nearbrook's Boris Lulu Sr3 365 981 11667 576
s. Cesor Pontiff's Boris D. Nearbrook's Foremost Mary
Nearbrook's Boris's Suzie 5 365 980 10063 573
s. Cesor Pontiff's Boris D. Nearbrook's Coronet Millie
Nearbrook's Boris' Tillie Sr4 365 1027 14945 682
s. Cesor Pontiff's Boris D. Nearbrook's Foremost Mary
Nearbrook's Coronet Millie 9 365 1017 14035 625
s. Green Vale Coronet's Jubilee D. Nearbrook's Ruby
Nearbrook's Foremost Mary 6 365 1021 16470 713
s. Lockshore Foremost D. Nearbrook's Vera
Nearbrook's Mary Lass Sr2 365 1029 12296 648
s. Cesor Noble's Laddie D. Nearbrook's Coronet Annie
Nearbrook's Penwyn Beth Jr3 365 981 12319 470
s. Cesor Maxine's Penwyn D. Nearbrook's Foremost Mary
Nearbrook's Penwyn's Maby Sr2 365 971 11753 487
s. Cesor Maxine's Penwyn D. Nearbrook's Coronet Lady
Nearbrook's Victoria's Sady 5 365 981 12393 587
s. Nearbrook's Victoria's Prince D. Nearbrook's Coronet Lady
Pepper's Sally Jr2 365 981 10012 459
s. Cesor Pontiff's Boris D. Cora's Pepper

Lambert, Lavern, Evart, Mich.
Nearbrook's Memor Sr3 365 1002 10853 519
s. Cesor Noble's Laddie D. Nearbrook's Coronet Lady

Lambert, Perry H. & Dickerson, Max, Sunrise Farm, Hiawatha, Kans.
Golden Dew Doreen Jr2 225 450 4077 169
s. Meadow Lodge Damon D. Sunbright Crusader's Dot
Hopkins' Partner Dimples Jr2 327 654 5243 297
s. Meadow Lodge King's Partner D. Perfection's Raider's Velma
Kitty of Iowanola 10 355 710 7426 395
s. Marie's Cherub of Iowanola D. Gracetta of Iowanola
Mar-Max Amelia Jr3 288 576 4325 207
s. Ransom Pansy's Philosopher D. Mar-Max Sally
Meadow Lodge Tiara Jr2 354 753 9452 436
s. Meadow Lodge King's Trumpeter D. Meadow Lodge Queen Dahlia
¶Onetta of Iowanola 6 270 540 7288 382
s. Pearl's Defender of Iowanola D. Harriette of Iowanola
Sunrise L. Daisy Jr2 328 656 5567 274
s. Meadow Lodge Max's Lad D. Sunbright Daisy
Sunrise L. Kieser Jr3 292 584 6001 291
s. Meadow Lodge Max's Lad D. Kieser's Sue

Larson, Simon C. & Way, Julius L., Wayland Farm, Millington, Ill.
¶Beauty's Jane of Wayland 5 251 502 7574 296
s. Rose King of Wayland Farm D. Adonis' Beauty
¶Helena of Wayland Sr3 175 326 5644 237
s. Rose King of Wayland Farm D. Ridglydale's Roma Lora Alert
King's Lora of Wayland Jr2 303 606 7651 359
s. Rose King of Wayland Farm D. Ridglydale's Roma Lora Alert
Mavis' Pet of Wayland Sr2 315 630 5944 354
s. Juan's Prince of Wayland D. Sharon's Mavis of Wayland
¶Rose King's Eca Sr3 261 522 6434 318
s. Rose King of Wayland Farm D. Eca of Guernsey Mound
¶Sharon's Mavis of Wayland 6 301 587 13011 635
s. Rose King of Wayland Farm D. Adonis' Sharon

Latta, J. E., Ogedanke Farm, Hillsboro, N. C.
Ogedanke's Lulu Sr2 334 668 9576 431
s. Quail Roost King Dodo D. Ogedanke's Millicent
Ogedanke's Mary Ann Jr2 329 658 6814 342
s. Quail Roost King Dodo D. Mara of Foremost
Pride of Ogedanke 12 365 730 12147 554
s. Pink's Foremost of Mayfield D. Geneva of Wayside

Lavy, Hubert, Mr. & Mrs., Golden L. Dairy, Winfield, Mo.
Adair's Alert's Beauty Jr2 184 368 2953 119
s. Kenfleur's Garbo Buoy D. Adair's Alert's Bell

Lawyer, C. G., Charmae Farm, Clear Lake, Iowa.
¶Al-Fin Amy Jr4 333 666 8888 464
s. Boulder Bridge Consul D. Al-Fin Annita
Charmae Lady Amy Jr2 321 642 5260 313
s. Boulder Bridge Confidence D. Al-Fin Amy
¶Charmae's Annabell Sr2 307 614 6629 357
s. Wynola Marquis D. Annita of Smithdale
¶Leocourt Judith 6 300 600 8036 445
s. Kappy of Rosedale D. Leocourt Judy
¶Wynola Attie Jr3 365 730 9070 508
s. Boulder Bridge Confidence D. Al-Fin Annita

Leisy, E. C., Hillnook Farm, Perrysville, Ohio.
¶Fawn's Ideal 10 365 730 6663 303
s. Lincoln Way Sweet Cherub D. Lily's Fawn of Wondom Valley

Leonard, A. G., Jr., Mr. & Mrs., Stonebridge Farms, Wilmington, Ill.
¶Stonebridge Clara Sr4 258 512 4969 242
s. Grenfel Butterfat Eclipse D. Kenfleur's Clara Lassie
¶Stonebridge Esmeralda Jr4 321 642 7808 345
s. Langwater Chamberlain D. Lockshore Esmeralda
¶Stonebridge Pilgrim Priscilla Sr3 284 568 7484 357
s. Grenfel Butterfat Eclipse D. Stonebridge's Pilgrim

Leuthold, Hans, Wilsona Farms, Tillamook, Oregon.
¶Delphi Dell Catharine Sr3 204 408 4424 223
s. Douglaston Baron Burton D. Rambler's Kate of Delphi Dell
Pearl of Ellendale 7 365 730 8984 419
s. Tualatin King Ladd D. Deer Creek Ruth
¶Rilla's Lady of Chemeketa 7 365 730 7644 424
s. Royal of Oak Park D. Rilla's Lady of Sherwood
Shamrock Goldie's Silvia 17 325 650 8875 415
s. Cascade Western King D. Shamrock Yeksa's Goldie
¶Wilsona Farms Kara Jr3 230 460 4398 226
s. Reveler of Thousand Springs D. Rose's Queen of Trask River
Wilsona Farms Norene Jr2 318 636 7379 335
s. Rockingham Tourist D. Wilsona's Betty
Wilsona Farms Starling Jr2 310 620 6877 328
s. Rockingham Tourist D. Wilsona's Grace
¶Wilsona's Dream Linnette 9 285 570 7151 332
s. Cottonwood Absolute D. Wilsona's Grace
¶Wilsona's Faithful Gem 8 365 730 10481 447
s. Kelvin's Caddie D. Wilsona's Betty
Wilsona's Jean 11 300 600 8726 423
s. Marie's Prince Charles D. Flash Light's Queen
¶Wilsona's Queen Betty 7 315 630 10308 404
s. Kelvin's Caddie D. Wilsona's Betty
¶Wilsona's Sunny Star Sr4 248 496 5769 240
s. Reveler of Thousand Srings D. Wilsona's Sunny Darling

Lively, J. T. & Son, Bluff View Farm, Dallas, Texas.

¶Alta of Bluff View 9 365 730 9881 483
S. Lincoln of Gooddale D. Archer County Queen
¶Bluff View Frederica's Bonnie 7 286 572 8576 427
S. Bluff View Frederica's Khasib D. Plantation Maid
¶Bluff View's Princess Royal 5 284 568 7968 393
S. Bluff View Khasib D. Lotus Princess Royal
¶Cooper's Rivoli 9 262 524 7490 355
S. Cooper's Radiator D. Cooper's Arbor
¶Jannie May of Bluff View 7 365 730 11370 479
S. Spartan of Primrose D. Lady Jane Africander
¶Lotus Judith 9 296 592 6957 343
S. Kenfleur's Crescent Raymond D. Rebecca of Orchard Grove

Lloyd, J. A. & Robert J., Welshacres Farm, Lake Crystal, Minn.

¶Welshacres Floscilla's May Jr4 313 884 6828 355
S. Boulder Bridge Matcher D. Floscilla of City View

Lockhart, W. G. & Margaret B., Stony Brook Farm, New Castle, Pa.

Hartzell's Bess 9 365 730 12383 591
S. Coronation Forceful D. Fawn's Marie
Stony Brook Levity Girl Sr2 318 636 6174 303
S. Biery Farms Levity D. Glad Run Delores

Long Island Agricultural & Technical Institute, Farmingdale, N. Y.

Gretchen of Woodside 5 276 552 5196 241
S. Rockingham Ultra Prince D. Gael's Greta of Homestead
Nysia Invader's Beauty 5 365 730 7207 321
S. Caumsett Invader D. Beau's Faith of Fairleigh
Nysia Invader's Rosalind 6 335 670 9070 344
S. Caumsett Invader D. Sregor Rosalind
Nysia Student Lily Jr2 365 730 8335 381
S. Caumsett Student D. Nysia Lily Invader
Nysia Student's Faith 5 283 566 8617 379
S. Caumsett Student D. Nysia Invader's Faith
Nysia Student Titania Invader 5 365 730 11541 538
S. Caumsett Student D. Nysia Titania Invader
Nysia Theo of Green Lane 7 335 670 8447 388
S. Green Lane Groton D. Theo of Groton Farms

Longnecker, Tom G., Melody Manor Farm, Wolcottville, Ind.

Geraldine of Level Loam 6 251 493 7037 366
S. Prospect of Huff's Hill D. Wonder Maid's Daughter
Pearl's Sandra of Level Loam 5 222 436 5276 288
S. Prospect's Joe D. Level Loam Pearl
Petunia's Nita of Edellen Farm Sr4 283 560 6525 326
S. Libensam Actor D. Gem's Petunia of Level Loam

Lovgreen, Leo S., Bainbridge Dairy, Winslow, Wash.

Avondale Princess Pat Jr3 269 538 4641 233
S. McDonald Farms May King D. Pansy's Daisy Princess
¶Cedercroft Mary 6 331 636 9617 400
S. Lad's Ensign of Middale D. Marymoor Ismailia

Lutterbeck, Oscar, Morley, Mich.

Rex's Jill of Miller Farm 5 308 616 6105 303
S. Rex Juno of Cowham Farm D. Molly's Maude of Miller Farm

Mahoney, A. W., Elmcreek Guernsey Farm, Argos, Ind.

¶Elmcreek Hazel 5 310 620 9671 514
S. Slogan Lad of Lone Beech Farm D. Midget's Joy
Elmcreek Lizzette Jr3 316 632 7000 379
S. Myersmead's Master D. Enid of Myersmead
¶Elmcreek Princess Jr4 322 644 9268 488
S. Pine Manor King's Royal D. Cinderella of Lone Beech Farm
¶Enid of Myersmead 8 329 658 9781 484
S. Essa's Rex Letsdobetter D. Myra's Queen
Mapledale Champion Margaret Jr2 338 676 8076 416
S. Rock Creek Champion D. Helena of Mapledale
¶Patricia of Elm Creek 6 284 568 9720 500
S. Elmdale Patrick D. Enid of Myersmead
Sheila of Elm Creek 5 325 650 8076 396
S. Slogan Lad of Lone Beech Farm D. Nora of Elm Creek

Maine, University of, Orono, Maine.

¶Grandee's Marnie 5 365 730 10872 578
S. Wolfpen Grandee D. Maria Waldensian

Maitland, Gertrude M., Mrs., Maitlands Ranchito, El Centro, Calif.

Galora 8 292 584 6065 350
S. Havekorst's Mu Earl D. Gladiola's Galie

Marsh, Clyde E., Marshland, Hamilton, Ohio.

Sun-Blest Farms Sunrise Jr2 308 616 6285 268
S. Langwater Sun D. Antietam Queen Frances

Martin, W. E., Colonial Farms, Dallas, Texas.

Raymond's Almire 5 250 500 5880 283
S. Paramount Squire's Sir Raymond D. Paramount Blanch's Almire

Maryland, University of, College Park, Md.

U. of Md. Benefactor's Belite Jr3 284 568 5901 305
S. Blakeford Benefactor D. U. of Md. Elector's Marion
¶U. of Md. Lad Loretta 7 204 408 4930 231
S. Blakeford Country Lad D. Crusader's Aleene
¶U. of Md. Lad's Lizzie 6 337 674 8649 419
S. Blakeford Country Lad D. U. of Md. Excelsior's Eunice
¶U. of Md. Patrick's Pamona Jr4 289 578 6406 312
S. Blakeford Patrick D. U. of Md. Juror Jadwiga
¶U. of Md. Patrick's Peggy 5 250 500 4197 254
S. Blakeford Patrick D. U. of Md. Excelsior's Edwina

Mason, J. G., Belle Haven Farm, Huntington, Ind.

Queen of Meadow Brook Hills 8 365 730 8973 482
S. Alfacrest's Rex D. Gladys of Willow Creek Acres

Massachusetts, University of, Amherst, Mass.

Bay State Ginger Sr4 365 730 9392 417
S. Wolfpen Gabriel D. Bay State Veribest
Bay State Joanne Sr2 302 596 6504 306
S. Joyful's Royal Victor D. Bay State Viola
Bay State Judith Jr2 339 665 7214 357
S. Joyful's Royal Victor D. Bay State Florabelle
Bay State King's Lass Sr3 365 730 9677 465
S. Green Meads College King D. Bay State Valencia
Bay State Princess 6 268 535 8887 383
S. Deershorn Philosopher D. Bay State Rebecca
Bay State Village Wonder 9 354 700 8341 383
S. Wolfpen Vagabond D. Bay State Juror's Wonder
Bay State Wilma Jr3 365 730 8424 417
S. Defender of Ware D. Bay State Kewpie
Bay State Winnie Sr2 311 616 6356 280
S. Defender of Ware D. Bay State Princess

Massey Brothers, Century Old Farm, Dudley, N. C.

Daisy's Ellen Belle Jr4 307 614 6945 348
S. Top-Line Lad D. Daisy's Beauty Spot

Massie, T. H., Elm Glade Farm, Lakeville, Ohio.

Elm Glade Babe Jr3 339 678 6973 366
S. Franchester Shepard D. Elm Glade Petunia
¶Elm Glade's Betty Boop 6 365 730 9807 482
S. Foremost May Royal's Star D. Laura's Pride of Elm Glade
¶Elm Glade Sibyl Jr3 182 364 4303 205
S. Franchester Shepard D. Elm Glade Suzzabella's Pet

Matthys, Walter, Shantituck Farm, Herd 2, Barron, Wis.

Shantituck Gen's Karen Jr3 288 576 5822 288
S. Normandy General D. Shantituck Jerry's Karen
Shantituck Jury's Judie Jr4 312 624 7202 343
S. Shantituck Juryman D. Shantituck Daisy's Judy

May, C. Edgar, Brownstone Farms, Dover, Pa.

¶Brownstone Farm's Patrecia Jr3 231 462 6469 322
S. Driftwood's MacArthur D. Cushion Peak Mae
Hullside Supreme Priscilla Jr2 304 608 5952 259
S. Val's Supreme of Pine Grove D. Lida's Princess of Hullside
Mountain View Lord's Sunset Jr3 352 704 6646 337
S. McDonald Farms Fawn Lord D. Mountain View's Sun Set
Windwood Levity Essence Sr2 304 608 5746 280
S. Winbernie Levity King D. Estelle of Valliedale
Windwood Valor Minuet Jr2 304 608 7687 366
S. Coldspring's Romulus Valor D. Winbernie Golden Merrily

Mayer, R. D., Prairie Hill Farm, Bigelow, Minn.

Prairie Hill June 7 365 730 12518 640
S. Atamannsit Patrician D. Prairie Hill Fairy
Prairie Hill Ohlee Jr3 283 566 7091 334
S. Bethany Hayes Archer D. Prairie Hill Lassie

Maynard, Wallace H., Salem, Conn.

Mumford Wild Eleanor Sr3 365 730 9172 473
S. Howland Gallant Cavalier D. Mumford Evelyn
Mumford Wild Ellen Sr3 342 684 7616 385
S. Howland Gallant Cavalier D. Mumford Evelyn
Mumford Wild Everlasting 5 340 680 8782 425
S. Howland Gallant Cavalier D. Mumford Evening Primrose
Mumford Wild Rose Sr4 325 650 7960 352
S. Howland Gallant Cavalier D. Nimrod's Rosi
Mumford Wild Rubia 5 347 694 8256 371
S. Howland Gallant Cavalier D. Springdale Po Rubetta

McCann, Frasier W., Golden Harvest Farm, Bridgewater, Conn.

Flat Brook Her Joy 5 323 645 9635 465
S. Coronation Herald D. Glenburnie Joyous
Flat Brook Her Noreen Sr3 313 624 8344 435
S. Coronation Herald D. Brian Boru Noreen
Golden Harvest Diana's Prim 5 333 665 8403 422
S. Antietam Fides' Vagabond D. Fox-deceived Diana's Pride
Golden Harvest Lena Jr2 365 730 8554 425
S. McDonald Farms Impressive D. Golden Harvest Lenora
Golden Harvest Margo 6 365 730 10050 496
S. Golden Harvest Play Boy D. Maceria Lear
Golden Harvest Maxim Blue Bell 7 257 514 7050 345
S. Bournedale Chieftain D. Ambler's Blue Bell of Gwynllan
Golden Harvest Maxim Daisy May 7 365 730 12126 575
S. Bournedale Chieftain D. Neptune's Daisy Rose
¶Golden Harvest Sulterna Sr4 251 502 6617 346
S. Golden Harvest Valiant D. Sultena of Mt. Pleasant View
Golden Harvest Sundew Sr4 271 542 8038 364
S. Golden Harvest Valiant D. Golden Harvest Sunshine
Mayflower of Red House Farm 13 212 424 5744 265
S. Ridge Road Director D. Banna of Red House Farm
¶Tarbell Farms Peerless Mitzi 9 365 730 9757 455
S. Foremost Peacemaker D. Tarbell Farms Royal Mitzi

McClelland, W. T., Shamrock Dairy, Tucson, Ariz.

Shamrock Farms Blossom Jr3 273 546 6549 284
S. McDonald Farms Hero D. Bloom of Surrogate's Jasper
Shamrock's Larkspur 5 282 564 6346 278
S. McDonald Farms Granger D. Shamrock's Lila of King

McCullough, Donald T., McCullough Farms, Newville, Pa.

McCullough's Hildene Hilda Sr2 295 590 6133 347
S. McCullough's Royal Ultra D. Hilda of Sunningdale
¶McCullough's Ultra Princess Jr3 247 494 5933 236
S. McCullough's Royal Ultra D. Vagabond's Princess
¶Primrose's Daisy of White Hall 5 365 730 10073 541
S. Rockingham Prince Rex D. Primrose of White Hall

McCullough, H. K., McCullough Farms, Newville, Pa.

¶McCullough's Maggie 7 365 730 8306 385
S. Langricola D. McCullough's Matilda
McCullough's Rex Daisy Sr3 365 730 10092 481
S. McCullough's Ultra Rex D. McCullough's Nell
McCullough's Ultra Marygold Jr3 361 722 6360 280
S. McCullough's Royal Ultra D. Marygold of White Hall

McDonald, Storm, McDonald's London Farm, Heber City, Utah.

¶Betty of Snow Summit 5 365 730 8803 443
S. Topper of Thousand Springs D. Bolley of Union
¶Bonny Brook Patty Lou 6 365 730 11568 555
S. Rancho Chanceview D. Bonny Brook Patricia
¶London Diana Sr4 295 590 11540 503
S. Benbrook Philosopher D. Dixie Lee of Chicona

McIntosh, Florence P., Strathbran Farm, Cayuga, N. Y.

¶Strathbran Aida 8 307 607 11617 628
S. Wychmere Duke D. Strathbran Rhonda

¶Strathbran Clever Maid 7 363 718 9216 451
s. Strathbran King Peter D. Strathbran Maryanna
¶Strathbran Hilda 6 365 730 10954 629
s. Wychmere Duke D. Strathbran Cinderella
Strathbran Myrtle Sr2 362 719 8511 452
s. Golden Arrow Peter Pan D. Strathbran Ruth
¶Strathbran Tunisia Sr4 351 698 11389 583
s. Wychmere Duke D. Strathbran Daisy

McIntyre, John S., Bridlespur Farm, Keswick, Va.
¶Bridlespur Margaret Jr3 365 730 7686 407
s. Hop Brook Warden's Billie Lang D. Cabin Hill Margaret
¶Palmer Haven's Sena Sr3 282 564 5304 255
s. Effie's Maxim D. Palmer Haven's Flo
¶Prince Carol's Beauty Sr4 334 668 8440 491
s. Quail Roost Prince Carol D. Resolute Gertie Beauty

McKesson, George A., Elkhardt Guernsey Farm, Richmond, Va.
Blair's Rest June Fairy 6 365 744 11196 623
s. Foremost Supreme Cavalier D. Llangollen June
Chenar's Martha 6 310 594 6655 303
s. Broadland Masterman D. Chenar's Crusader's Maud
Elkhardt's Anne Sr2 365 775 8110 421
s. Flying Hill Master Builder D. Chenar's Princess Anne
Elkhardt's Margaret Sr3 262 524 4168 230
s. Mobjack Dixie Pilot D. Elkhardt's Fay
Elkhardt's Maud Sr2 323 646 6344 282
s. Mobjack Dixie Pilot D. Ethel of Elkhardt
Elkhardt's Red Dot Sr2 249 498 5445 244
s. Elkhardt's Golden Raider D. Elkardt's Dot
Lady Jessie of Rosegill 6 315 630 6746 325
s. Midview's Raider D. Lady Vivian of Rosegill
Meadowbrook Farm Brownie 12 315 623 9760 396
s. Ruby's April Secret D. Stafford Farm Brownie

McKitrick, W. W. & Son, Welcome-In Farm, Columbus, Ohio.
¶Tuckahanna of Marshland Sr2 307 614 7143 325
s. Hawthorn Lassie's Romeo D. P. S. Cogniac's Homestead

McLean, George P., Estate, Holly Farm, Simsbury, Conn.
Holly Farm Jose Sr3 330 789 11528 550
s. Prospect of Ware D. Holly Farm Victoria Girl

McVey, Vern & Neal, Lyle, Elm Swamp Farms, Lebanon, Ind.
Elm Swamp Irene Sr2 365 730 10521 479
s. Big Springs King Bayard D. Golden Grange Lacta

Mead, Carl, Underhill, Vt.
¶Maplewood Sweetie Jr4 244 488 5250 206
s. Fra-Mar Admiral D. Valarie of Maplewood

Melgaard, Paul, Walnut Acres, Edmore, Mich.
Upjohn Beauty Maid Sr3 365 730 11133 614
s. Cesor Noble's Benton D. Miss Beauty of Richland Farms
Upjohn's Saloma Nina Jr3 237 474 6604 352
s. Cesor Noble's Benton D. Saloma of Richland Farms

Meline, Carl, Caldora Farms, Burley, Idaho.
¶Ashmere's Destiny's Sally 5 285 570 8050 392
s. Ashmere's Duke's Destiny D. Susanne of Winbrook

Mengle, G. A., Glen-Ru Farms, Brockway, Pa.
¶Daydream's J. K. Queen 7 271 542 8870 420
s. Birchfield Jo-King D. Day's Whitesock Queen
Glen-Ru Carnation's Beth Jr2 301 602 7803 339
s. Foremost Brockway D. Glen-Ru Carnation

Merryman, Louis McL., "Gerar Guernseys," Sparks, Md.
Court Manor Lad's Belle Jr4 365 799 7979 361
s. Charlescote Meteor D. Lad's Cherub Bellmaid
Gerar Carefull 6 245 490 6195 292
s. Gerar Pioneer D. Gerar Prudence 2d
Willowmere Hilarity Sr3 322 644 5988 290
s. Willowmere Wisdom D. Willowmere Harriet

Messix, W. Bernard & Messix, William, B., Jr., Hopestead Farm, Queen Anne, Md.
Messix's Busy Bee Sr3 277 544 8777 372
s. Blackbeard's Premier D. Messix's Patience
Messix's Lady Florence 9 279 558 9567 460
s. Broadland Messenger D. Messix's Jean
Messix's Orphan Annie 8 242 484 7429 327
s. Broadland Messenger D. Messix's Lorraine
Messix's Patsy Sr4 289 578 10722 465
s. Blackbeard's Premier D. Messix's Lady Fay

Metts, F. N., Pine Ridge Dairy, Dawson, Ga.
Metts' Lou Sr2 365 730 6629 362
s. Privateer's Chieftain D. Hannah's Firefly

Metzger, G. J., Orlandale Guernsey Farms, Orland, Ind.
Greenacres Jennetta Jr4 218 436 7152 304
s. Greenacres Ultra Joe D. Tri-Gables Jennie
¶Lockshore Chamberlain's Damsel Jr4 302 604 8144 407
s. Langwater Chamberlain D. Lockshore Valiant's Damsel
McDonald Farms Kalmia Sr2 362 724 8555 488
s. Myhaven King D. Riegeldale Barnard's Babette
Normandale's Warrior's Winona Sr2 363 726 10017 547
s. Meadow Lodge King's Warrior D. Normandale's Nancy
Valley Set's L. Fayetta Sr3 317 634 7328 377
s. Langwater Lookwell D. Valley Set's U. Fan
Valley Set's L. Sunshine Sr3 297 594 7643 355
s. Langwater Lookwell D. Valley Set's Sunbeam

Meyer Brothers, Meyer Guernsey Farm, Fargo, N. Dak.
¶Pine Ridge Vivian 9 283 566 8259 353
s. Corium Slogan's Nipper D. Pine Ridge Vera 2d

Meyer Brothers, Delphi Dell Farm, Olympia, Wash.
¶Bar Maid of Lindendale 5 365 730 10558 542
s. Theo-Vale Silver Gale D. Merla of Lindendale
¶Bertalor Helen 10 348 696 14540 577
s. Fir Ridge Ultra Dictator D. Veribest Princess Dawn
¶Delphi Dell Empress Marie 5 354 708 9157 486
s. Permino of Delphi Dell D. Daybreak's Empress
¶Delphi Dell Flossie Jr3 365 730 10223 462
s. Flying Horse Master's Phil D. Delphi Dell Philosopher's Lena
Delphi Dell Gloria Jr2 365 730 10957 481
s. Valley Pride's Eddie D. Morning Glory of Lincoln Lake
Delphi Dell Madam Jr2 365 730 11038 489
s. Valley Pride's Eddie D. Delphi Dell Madam Queen
¶Delphi Dell Madam Queen 5 365 730 12378 566
s. Boulder Bridge Philosopher D. Madam Queen of Maxvale
¶Delphi Dell Marilyn Jr3 346 692 10017 521
s. Flying Horse Master's Phil D. Marylou of Hughes Place
¶Delphi Dell Mildred Sr2 325 650 8648 452
s. Flying Horse Master's Phil D. Millie of Delphi Dell
¶Delphi Dell Nifty Paula 5 335 670 10216 518
s. Permino of Delphi Dell D. Nifty's Stella of Rock Haven
¶Delphi Dell Philosopher's Rose 5 290 580 7480 431
s. Boulder Bridge Philosopher D. Shadybrook Rose
¶Delphi Dell Pollyanne Jr4 271 542 6272 362
s. Chicona Leonidas D. Bonny Brook Pollyanne
Delphi Dell Prudence Jr2 365 730 10822 581
s. Lena's Rambler of Delphi Dell D. Delphi Dell Nifty Paula
¶Delphi Dell Stylish Ella 5 365 730 9857 485
s. Erick of Valley View D. Stylish Stella of Delphi Dell
¶Lady Luck of Delphi Dell 7 352 704 12385 548
s. Chuckanut Climax D. Lady of Delphi Dell
¶Mike's Star of Valley View 7 342 684 9595 445
s. Theo-Vale Mike D. Bonita of Fir-Ald Farm

Michigan State College, East Langsing, Mich.
¶Kellogg Fanstay's Lucile 7 275 784 7894 360
s. Fanstay of Oronoko D. Kellogg Carrie's Anchor
Michigan Donavan Blanche Jr2 290 822 4853 265
s. Donavan of Tamarack Ridge D. Michigan Bell Buoy's Blanche
Michigan Donavan Nell Jr2 286 795 5644 246
s. Donavan of Tamarack Ridge D. Michigan Excalibur Nell
¶Michigan Excalibur Cora Jr4 264 726 7527 397
s. Excalibur a Gordon D. Michigan Apollo's Coranna

Michigan State College, W. K. Kellogg Farm, Augusta, Mich.
¶Kellogg Athenian's Pride 8 258 516 8203 398
s. Homestead Athenian R. Kellogg Hilda
¶Kellogg Don's Betsy 5 321 642 7860 361
s. Donavan of Tamarack Ridge D. Kellogg Athenian's Bess
¶Kellogg Fanny's Star 5 270 540 7840 338
s. Kellogg Carrie's Fanstay D. Kellogg Excalibur's Star
Kellogg Helen's Susie Jr2 333 666 9847 437
s. Kellogg Helen's Maxim D. Kellogg Don's Susie
¶Kellogg Maxim Bonnie Jr3 365 730 12809 527
s. Cesor Michigan Maxim D. Kellogg Athenian Bonnie
¶Kellogg Maxim Elsie Rose Jr3 365 730 16134 714
s. Cesor Michigan Maxim D. Kellogg Athenian's Isabel
Kellogg Maxim Helen Jr3 340 680 7261 396
s. Cesor Michigan Maxim D. Kellogg Fanstay's Helen
Kellogg Maxim Hildreth Jr3 365 730 11265 622
s. Cesor Michigan Maxim D. Kellogg Fanny's Pride
Kellogg Maxim's Gilda Jr2 365 730 9180 454
s. Cesor Michigan Maxim D. Kellogg Don's Fanny Hilda
¶Kellogg Maxim's Patsy Jr4 343 686 9805 453
s. Cesor Michigan Maxim D. Kellogg Patsy's Pat

Middleton, Loren, Meadowview Manor Guernsey Farm, Chattaroy, Wash.
Barks Molly 9 206 412 5084 236
s. Jewell's Raider of Idaline D. Caroline of Idaline

Miller, Mark E., Circle Drive Farm, Huntington, Ind.
Circle Drive's A. C. Loraine Jr2 365 877 9933 636
s. Ridglydale's Alert Chalenger D. Circle Drive King's Linda Lou

Miller, Orville, Miller Farm, Morley, Mich.
Connie's Carol of Miller Farm Jr3 321 642 8574 424
s. Rex Juno of Cowham Farm D. Juno's Connie of Miller Farm
Dartha's June of Miller Farm Jr2 304 608 5614 267
s. Riegeldale Conqueror's Actor D. Marion's Dartha of Miller Farm
Emma's Eden of Miller Farm Jr3 328 656 6913 338
s. Rex Juno of Cowham Farm D. Emma's Alice of Miller Farm
Julia's Majesty of Miller Farm 5 326 652 7555 351
s. Marjie's Laddie D. Bell Julia of Miller Farm
Julia's Norma of Miller Farm Sr3 322 644 7431 347
s. Rex Juno of Cowham Farm D. Julia's Majesty of Miller Farm
¶Juno's Connie of Miller Farm 5 301 602 7989 345
s. Colore's Juno of Cowham Farm D. Ella's Juno of Miller Farm
Marion's Dartha of Miller Farm Sr3 313 626 5935 291
s. Rex Juno of Cowham Farm D. Treva's Marion of Miller Farm
Treva's Betty of Miller Farm Sr3 330 660 6841 309
s. Rex Juno of Cowham Farm D. Treva's Juno of Miller Farm
Treva's Marion of Miller Farm 5 329 658 5799 265
s. Marjie's Laddie D. Treva's Juno of Miller Farm

Milliken, J. D., Dot-Mar Farm, Princeton, Ill.
¶Dot-Mar Pharaoh's Gem Jr3 365 730 12031 584
s. Rock Creek Pharaoh D. Ridglydale's Adorable Gem
Marhawk Pretor's Elena Jr2 365 730 11790 606
s. Rock Creek Pretor D. Plainview's Helen
¶Rock Creek Rose Beauty Jr3 365 730 11177 628
s. Rock Creek Pretor D. Rock Creek Royal Rose

Milliken, Margaret, Dot-Mar Farm, Princeton, Ill.
¶Dot-Mar Ferdinand's Faithful Sr4 365 730 13002 579
s. Meadow Lodge Ferdinand D. Dot-Mar Pat Faith
¶Dot-Mar Ferdinand's Helena Jr4 365 730 14869 673
s. Meadow Lodge Ferdinand D. Dot-Mar Philosopher's Helen

Minnesota, University of, Grand Rapids, Minn.
¶Moccasin Dacia 9 365 730 10237 484
s. Boulder Bridge Tradesman D. Moccasin Donalba
¶Moccasin Dacia 2d 7 365 730 11106 585
s. Royal Landsman D. Moccasin Dacia
Tianna's Sonja Sr3 330 660 7502 363
s. Tianna's La Noce Maxim D. Tianna's Nectar
Tianna's Tess Jr2 365 730 5475 259
s. Tianna's La Noce Knight D. Tianna's Rayo
¶U. of M. Carla 5 322 644 8169 439
s. Minnesota Carlander D. Druida of Amity
¶U. of M. Carmen Beauty Sr3 252 504 5867 264
s. Royal Landsman D. Minnesota Carmen
¶U. of M. Carmen Rosette Sr3 213 426 5007 247
s. Royal Landsman D. Moccasin Carmen

U. of M. Don Ellaine Jr2 335 670 7729 415
S. Tianna's La Noce Maxim D. Moccasin Donalba
U. of M. Maxim Carmen Sr2 365 730 9032 437
S. Tianna's La Noce Maxim D. Minnesota Carmen
U. of M. Maxim's Charlene Sr2 310 620 6702 336
S. Tianna's La Noce Maxim D. U. of M. Carlotta
¶U. of M. Maxim's Joyce Jr3 305 610 7771 333
S. Tianna's La Noce Maxim D. Moccasin Joy
¶U. of M. Royal Gwen Sr3 331 662 8294 424
S. Royal Landsman D. Maxim's Golden Gwen

Minnick & Vincent, Homeacre Farm, Derby, Ohio.
Homeacres Karen Jr2 365 730 9160 430
S. Chedco Holliston D. Badoja Butter Maid

Mitchell, Raymond P., Gladray Guernsey Farm, Turlock, Calif.
Ellwood Builder's Blossom 8 347 694 9864 455
S. Ellwood's Royal Prince Builder D. Blossom Lily of de San Antonio
Ellwood Randor's Maid Jr2 328 759 7626 403
S. Hill Girt Randor D. Ellwood Rudy's Maid
Ellwood Rudy's Bess Sr2 303 606 8018 396
S. Ellwood's Royal Prince Rodolfo D. Ellwood Star's Gibsy
Ellwood Rudy's Dainty Sr2 282 564 6646 317
S. Ellwood's Royal Prince Rodolfo D. Rancho Nicasio Commend Dainty
Ellwood Rudy's Faithful Sr2 330 660 7189 420
S. Ellwood's Royal Prince Rodolfo D. Mignonette's Faith of Ellwood
Ellwood Rudy's Flo Jr3 365 730 8954 434
S. Ellwood's Royal Prince Rodolfo D. Rancho Nicasio Roamer's Flo
Elwood Rudy's Lana Sr2 308 616 6453 371
S. Ellwood's Royal Prince Rodolfo D. Rancho Nicasio Commend Lana
Ellwood Rudy's Maggie Sr2 302 604 6264 338
S. Ellwood's Royal Prince Rodolfo D. Ellwood Prince's Margie

Modderman, Henry A., River Dale Farm, Marne, Mich.
Pride Maid Floresa Supreme Sr3 276 552 7185 390
S. Cedarholm Bert Supreme D. Pride Maid Floresa
River Dale Aphrodite 8 329 658 7479 424
S. River Dale Argus D. River Dale Armistice
River Dale Ardis 7 332 664 8791 426
S. Green Vale Artist D. Ultra Princess of Orchard Farms
River Dale Arleta's Victoria Jr4 277 554 8368 422
S. Cesor Pharos' Viking D. River Dale Arleta
River Dale Armistice 10 324 648 7254 346
S. Green Vale Artist D. Ultra Princess of Orchard Farms
River Dale Ena 6 365 730 8632 496
S. River Dale Argus D. River Dale Enid
River Dale Enid 12 294 588 6507 368
S. Green Vale Artist D. Ultra Princess of Orchard Farms
River Dale Mabel Jr2 292 584 4945 255
S. Cesor Maxim's Model D. River Dale Fairy Fay
River Dale Vianna Sr2 337 674 6962 366
S. Cesor Pharos' Viking D. River Dale Generous
River Dale Vidette Sr2 303 606 7067 321
S. Cesor Pharos' Viking D. River Dale Maxine
River Dale Vira Sr3 308 616 7656 351
S. Cesor Pharos' Viking D. River Dale Daphne

Montague, Edward A., Bridgmont Farm, Westhampton, Mass.
King's Pamela of Bridgmont Jr2 365 730 7959 399
S. Green Meads College King D. Pansy of Bridgmont
Levity's Anne of Bridgmont Jr2 267 534 5776 262
S. Groton House Levity's Improver D. Standard's Adelle of Bridgmont
¶Lillian of Bridgmont 5 287 574 7809 409
S. Verger of Bridgmont D. Lily of Bridgmont

Montague, Frank B., Bridgmont Farm, Westhampton, Mass.
¶Marcia of Bridgmont 5 291 582 10049 502
S. Verger of Bridgmont D. Marcella of Bridgmont

Montague, Sidney A., Bridgmont Farm, Westhampton, Mass.
King's Anita of Bridgmont Jr2 333 666 5716 295
S. Green Meads College King D. Azalea of Bridgmont

Moody, A. R. & Son, Fair Field Farm, Jacksonville, Vt.
¶Fair Field Midnight Ruth Jr4 300 597 8297 401
S. Midnight Rustler of The Glen D. Fair Field Marion
¶Fair Field Quirk 5 319 637 8417 461
S. Fair Field Loquacious D. Fair Field Lovely

Moody, A. R. & Sons, Fair Field Farm, Jacksonville, Vt.
¶Fair Field Qualerian 5 306 612 7822 427
S. Fair Field Omar D. Fair Field Narcissus

Morelli, C. M., Ollimac Guernsey Farm, Petaluma, Calif.
¶Ollimac Baron's Fay Sr3 365 730 6460 347
S. Argilla Baron D. Ollimac's Lassie
¶Ollimac Baron's Marge Sr3 281 557 6257 377
S. Argilla Baron D. Marge's Maggie
Ollimac Baron's Opal Jr2 365 730 8492 410
S. Argilla Baron D. Ollimac Prince's Ruby
¶Ollimac Baron's Pat Jr4 311 618 10177 530
S. Argilla Baron D. Ollimac's Cleopatra
¶Ollimac Baron's Treesa Jr4 246 488 7207 353
S. Argilla Baron D. Chuckanut Theresa
¶Ollimac Baron's Trinket Jr3 340 676 7817 422
S. Argilla Baron D. Clearbrook Cleora
Ollimac Eda Jr2 284 564 6049 301
S. Admiral of San Antone D. Ollimac Baron's Trixie
Ollimac Fernette Jr2 289 574 6744 351
S. Ollimac Prince's Ferdinand D. Ollimac Prince's Pearl
Ollimac Hopeful's Belle Sr2 365 729 6540 324
S. Ollimac President's Hopeful D. Blance of Home Comfort Farm
Ollimac Hopeful's Polly Sr2 325 645 6135 309
S. Ollimac President's Hopeful D. Ollimac Admiral's Polly
Ollimac Ida Jr2 365 730 8916 443
S. Admiral of San Antone D. Ollimac Hope
¶Ollimac Prince's Pearl 8 365 730 11314 599
S. Matapa Delight's Royal Bob D. Pollyanna of Elgin Heights
¶Ollimac Prince's Reesa 7 365 730 12613 571
S. Santa Cruz Prince Lad D. Chuchanut Theresa
¶Ollimac Prince's Velda 7 365 727 11907 496
S. Santa Cruz Prince Lad D. Clearbrook Veda
¶Ollimac Teardrop 5 306 608 9928 509
S. Santa Cruz Prince Lad D. Walen's Admiral Bee
¶Walen's Admiral Bee 11 288 572 8716 426
S. Langwater Western Admiral D. Theo-Vale Beatrice

Moser, L. F. & Hilsabeck, H. V., Mobeck Farm, Eldora, Iowa.
Katrina's Ruth 5 211 422 4964 244
S. Rosa's Mac of Rosewood D. Katrina of Iowagold

Mudgett, Arthur M., Deershorn Farm, Sterling Junction, Mass.
Deershorn Foremost Lilac Jr2 348 694 10419 506
S. Deershorn Foremost D. Deershorn Silver Tulip

Mudgett, Vernon D., Deershorn Farm, Sterling Junction, Mass.
¶Deershorn Foremost Buttercup Jr4 307 614 10113 576
S. Deershorn Foremost D. Deershorn Silver Tulip
¶Deershorn Foremost Dream 8 337 674 10588 586
S. Deershorn Foremost D. Deershorn Silver Tulip
Deershorn Noble Faith Jr2 349 698 11322 578
S. Deershorn Noble D. Deershorn Foremost Winnie
Deershorn Noble Pride Sr2 309 618 8685 404
S. Deershorn Noble D. Deershorn Philosopher

Mueller, George, Homestead, Muskogee, Okla.
Mandy's Western Sylvia Sr4 365 730 7780 393
S. Sylvia's Western King D. Pine Ridge Mandy

Muller, Joe P., Jo-Be Farm, Omaha, Nebr.
¶Welshacres Juliette's Matina Sr2 280 741 9940 471
S. Boulder Bridge Matcher D. Tianna's La Noce Juliette
¶Welshacres Lana's Macie Jr3 290 771 8580 409
S. Boulder Bridge Matcher D. Welshacres Bessie's Lana
Welshacres Lassie's Marge Sr2 306 746 6466 345
S. Welshacres Rilma's Cheveron D. Welshacres Playgirl's Lassie
Welshacres Lavina's Maranda Jr2 219 559 4937 248
S. Boulder Bridge Matcher D. Welshacres Floscilla's Lavina
¶Welshacres Lavina's Mary Jr3 314 843 8564 426
S. Boulder Bridge Matcher D. Welshacres Floscilla's Lavina

Muncie, F. W., Pleasant Valley Farm, Putnam, Conn.
¶Pleasant Valley Betsy Jr4 365 730 8770 431
S. Pharos Laughter's Standard D. Volunteer's Betsy
¶Pleasant Valley Fernette Jr3 329 658 7845 444
S. Pharos Laughter's Standard D. Constance of Lippitt Hill
¶Pleasant Valley Fifi Jr4 280 560 7798 363
S. Pharos Laughter's Standard D. Pleasant Valley Franchette
¶Pleasant Valley Nan 6 285 570 7547 391
S. Pharos Laughter's Standard D. Grassland Xenaquel
Pleasant Valley Nola Jr2 307 614 6587 312
S. Mayhill Hornet D. Pleasant Valley Nan
¶Pleasant Valley Patient Lady 5 292 584 7501 355
S. Pharos Laughter's Standard D. Volunteer's Betsy

Munn, Wayne A., Janesville, Wis.
Butterfat King's Glory 6 248 489 5248 230
S. Butterfat Fashion King D. Gloria of Davidson Farm
Fashion's Butter Scott 9 305 603 7833 355
S. Fashion of Alta Vista D. Laddie's Butter Scott Mabel
Shoreacres Patty Sr3 272 537 6079 266
S. Hardwick's Artifico D. Captain's Ione Patricia
Sympathy of Ore Hill 10 326 645 8973 352
S. Boulder Bridge Prefect D. Cynthia of Ore Hill

Munns, C. E. & Sons, Cuthbert Farm Guernseys, Elk River, Minn.
Cuthbert Farm Betsy Jr2 365 730 6427 331
S. Highcroft Matchmaker Cherub D. Highcroft Betty
Cuthbert Farm Bliss Jr2 307 614 8224 401
S. Glenhurst C. Ace D. Cuthbert Farm Taffy

Murphy, A. M., Old Homestead, East Jordan, Mich.
Old Homestead Anna 10 336 672 8746 388
S. Scottland Farms Mortham D. Betty of the Annadale
Old Homestead Annabell 7 349 698 8109 422
S. Clay Hill Amos D. Old Homestead Anna
Old Homestead Annamay 5 358 716 9026 384
S. Rosemont Ted D. Old Homestead Anna
Old Homestead Daffy Sr4 289 578 8164 364
S. Rosemont Ted D. Old Homestead Daffodil
Old Homestead Jupiter's Flossie 13 340 680 7826 355
S. Jupiter of Spring Brook D. Old Homestead Golden Blossom

Muscio Brothers, Muscio Guernsey Farm, Oakdale, Calif.
¶Adohr Clementine Venus 10 211 422 5993 280
S. Cascade Trojan D. Clementine of Waldo Hills
¶Cooper Oaks Genevieve Jr3 340 662 7711 436
S. Waukeen Reveller D. Cooper Oaks Eight-O-One
¶Cooper Oaks Mary Jr3 300 600 8970 498
S. Cooper Oaks Three A. T. Three D. D. Cooper Oaks One Thousand
¶Happyholme Ambler's Lily 7 262 524 8821 452
S. Gwynllan Farm Ambler D. Escalon Royal Lily
¶Hilda of Thomas Creek Jr3 273 546 6263 378
S. Barnegat Iteor D. Hawthorne of Thomas Creek
¶Jean of Thomas Creek Sr3 214 428 5691 264
S. Barnegat Iteor D. Jayne of Thousand Springs
¶Muscio Butterfat Lily Jr4 230 460 6027 255
S. Cameo Lilly's Developer D. Fresno Isabelle
¶Muscio Royal's Godiva Jr3 289 578 7770 425
S. Happyholme Luci's Royal D. Rancho Bet's Godiva

Musser, Samuel F. & James, Musserhome, Mohnton, Pa.
Bambi's Fawn of Musserhome Jr2 365 730 8020 403
S. Flying Hill Alert Bambi D. General's Buttercup
¶General's Belle of Musserhome 6 330 660 6329 308
S. Riveredge Mussolini's General D. Mary's Belle of Musserhome
¶Laddie's June of Musserhome 5 255 510 6024 266
S. Riveredge Contender's Laddie D. General's Dina

Myrin, H. A. W., Kimberton Farms, Phoenixville, Pa.
Auchmedden's Nonpareil Gloria Sr4 336 644 9500 474
S. Golden's Nonpareil D. Auchmedden's Delight's Golden
Bennie's Belinda Jr2 365 730 8985 403
S. Runnymede Tauraus D. Vanor's Bennie
Bryncoed's Hollibess Sr4 322 617 10653 489
S. Rockingham Venture D. Bryncoed's Bessie
Clora's Point Dahlia Jr3 239 453 6539 343
S. Fairlawn Caesar D. Longwood Oleo
Clora's Point Hostess Sr2 331 648 6734 298
S. Clora's Point Major D. Clora's Point Ola

Deershorn Comet's Dawn Jr4 290 549 6250 361
s. Deershorn Silver Comet D. Deershorn Foremost Dawn
Deershorn Comet's Polly Jr4 296 578 8108 432
s. Deershorn Silver Comet D. Deershorn Foremost Pearl
Flying Hill Royal Bud Sr4 327 637 7202 351
s. Flying Hill Prince Royal D. Brookmead's White Blossom
Gwendolyn's Doris 5 300 599 10573 541
s. Nero of Pickering Valley Farm D. Utmost's Gippy Gwendolyn
Kimberton Beau's Beauty Jr2 323 646 8243 443
s. Fairy's Beau D. Mona of Soleil
Kimberton Mohawk's Trudy Sr2 303 598 8592 427
s. Broadwater Mohawk D. Longstoon Quintinia
Kimberton Strongheart's Maysie Sr2 307 614 6007 311
s. Clora's Point Strongheart D. Longwood Mitzi
Lad's Minnie of Spring Grove Sr4 322 618 10781 568
s. Lad's O. K. of Mercer D. Prince's Mable of Spring Grove
Lady Bug's Kay Jr2 306 594 9108 429
s. Langvalley King I Am D. Langvalley Lady Bug
Lena's Dora Sr2 352 704 6669 371
s. Top Royal's Rex D. Dora Lena of Soleil
Levity's Diana of Soleil Jr4 365 730 12381 596
s. Top Royal's Rex D. Riveredge Levity Leah
Loretta of Soleil 7 365 730 12244 610
s. Top Royal's Rex D. Riveredge Frances
Loretta's Lassie of Soleil Jr4 365 730 8817 487
s. Broadwater Mohawk D. Loretta of Soleil
Mill Creek's Cornelius' Anita Sr4 293 568 6724 325
s. Foremost Royal Precision D. Witchwood Cornelius' Anita
Quintinia's Amanda 5 308 616 10447 493
s. Bryncoed Peter's Equal D. Longstoon Quintinia
Quintinia's Bonnet Jr4 311 619 10595 537
s. Bryncoed Peter's Equal D. Longstoon Quintinia
R. F.'s Hollistar's Vita Sr4 303 586 6995 372
s. Bethany Favor's Hollistar D. Maywick's Chelly
Riveredge Prediction's Loraine Sr4 287 560 8600 411
s. Riveredge Alert's Prediction D. Patient King's Laura
Riveredge Prediction's Rosalie Sr3 232 449 5302 276
s. Riveredge Alert's Prediction D. Riveredge Premier's Rosebud
Robin Run Val Betsey 5 347 673 10095 517
s. Rockingham Prince Val D. Robin Run's Marilyn
Sheik's P. V. Hettie Sr4 365 723 11439 595
s. Hardwick's Sheik D. Uppermost's Cheery of P. V.
Star Dust's Venus Jr2 333 666 9159 424
s. Runnymede Taurus D. Vanor's Star Dust
Susanna's Bella Sr3 331 650 9903 495
s. Bryncoed Peter's Equal D. Sylvia's Brilliant Susanna
Sylvia's Bluebell 5 365 730 10611 525
s. Bryncoed Peter's Equal D. Broadwater Sylvia
Tauraus' Queenie's Princess Jr2 323 628 8113 390
s. Runnymede Taurus D. Lad's Queenie of Spring Grove
Vanor's Lucky Legs Jr4 308 599 8917 428
s. White Hall's Doc D. Vanor's Play Girl
Walnut's Brenda 8 321 641 8814 439
s. Homestead Reveller's Golden D. Walnut's Erma's Blossom

Nails, A. M., Nailacres, Guilford College, N. C.
¶Hayworth's Super Lady Jr4 316 632 6397 286
s. Hayworth's Billy D. Hayworth's Butter Cup

Nay, Paul, Riverbend Farm, Jane Lew, W. Va.
Pharos King's Gert Jr2 331 662 6022 301
s. Thirlstane King Eugene D. Pharos Sensation's Gerty
Rebecca of Riverbend Farm Jr2 304 608 5713 315
s. Quincy Bright Master D. Maple Lane Ruthie

Nebraska, University of, Lincoln, Nebr.
Kronin Naive of U. Neb. Jr2 365 730 7963 400
s. Prince Kronin D. Golden Nittany of U. Neb.

Nebraska Foundation, University of, Lincoln, Nebr.
¶Procida of Pine Creek 6 307 614 6846 342
s. Hardwick's Master D. Merry King's Procida
U. Found Royal Glort Jr2 218 436 4278 214
s. Elmwood Farms Royal Caesar D. Gwynllan Glencoe

Neiswander, Robt. M., Micalene Farm, Bluffton, Ohio
Micalene's Dolly Sr4 305 610 9005 450
s. Evalon Noble D. Trixie of Flowery Lawn
Trixie of Flowery Lawn 14 305 610 7957 372
s. Noble's Ultra Gene D. Osseo's Milk-Maid

Nelms, Homer L., Med-O-Dale Farms, Altamont, N. Y.
¶Feura Faith Sr3 299 598 7584 400
s. Feura Jester D. Feura Hope

Nemitz, Arthur E., Quail Haven, Bridgman, Mich.
Judy of Tamarack Ridge Jr3 365 721 11595 654
s. Tom of Tamarack Ridge D. Helen of Tamarack Ridge
¶Queen's Cleo of Elm Ravine Sr4 337 674 10764 566
s. Samander of Royalton D. Queen of The Mud Farm

Nerison, Henry A., Coon Prairie Dairy Farm, Westby, Wis.
Champion of Spring Coulee 5 365 730 10951 484
s. Beauty's Royal Climax D. Fancy of Spring Coulee
Golden Rose of Spring Coulee Jr4 299 598 6816 308
s. Buster of Hixton D. Violet of Spring Coulee
Grenfel Clarion Leona 6 356 712 7453 327
s. Hilltop Butterfat Clarion D. Grenfel Butterfat Lenore
Skrede's Eleanor 6 296 592 7593 317
s. Faith's Guardsman D. Skrede's Marybelle

New Hampshire, University of, Durham, N. H.
U. N. H. Pierrot Lady Jr2 339 678 8320 418
s. Wethersfield Pierrot D. U. N. H. Slogan Frill

New Jersey Agricultural Experiment Station, Sussex, N. J.
¶N. J. E. S. Conqueror Ibi Mandy Jr4 192 384 5844 267
s. Coronation Conqueror D. N. J. E. S. Supreme Delia Ibi
¶N. J. E. S. Justice Harte Klaudia 6 283 566 6827 287
s. N. J. E. S. Majesty Cenci Justice D. N. J. E. S. Supreme Italia Harte
¶N. J. E. S. Supreme's Blossom Glory 10 208 416 4569 174
s. Friendship Supreme D. N. J. E. S. Sequel Pansy Blossom
¶N. J. E. S. Wickson Fancy Laura 5 208 416 4765 208
s. Wickson D. N. J. E. S. Miracle Della's Fancy
¶Wal Van Maxim's Unus 5 245 490 7758 354
s. Peg's Maxim's Jonathan D. Landhome Maxim's Hazel

New Mexico College of Agriculture & Mechanic Arts, State College, N. Mex.
N. M. A. C. Holliston Bertha Jr2 365 730 8773 398
s. Santa Cruz Holliston Don Juan . N. M. A. C. Betty Alert
N. M. A. C. Templer Princess Jr2 365 730 7719 360
s. Liberty's Templer Topper D. N. M. A. C. Prevosts Alert

Niblett, W. S. & Son, Cedar Grove Farm, Edgewood, Md.
Cedar Grove's Actress 5 183 366 5510 239
s. Coldspring's Romulus Actor D. Warrior's Ultra Lula 2d
Cedar Grove's Beauty May 5 365 729 12998 567
s. Towson King D. Thornton's American Beauty May
Cedar Grove's Dawn Sr3 365 728 8611 445
s. Blakeford Steadfast King D. Cedar Grove's Ultra Girl
Cedar Grove's Favorite Jr3 305 610 5719 322
s. Blakeford Steadfast King D. Warrior's Ultra Lula 2d

Nichols, Hurby & R. H., Burr Oak Farm, Concord, Mich.
¶Burr Oak Farm's Hope Sr4 288 576 5788 292
s. A. G. Rex of Cowham Farm D. Woodfield's Pauline
Burr Oak's Golden Desire Jr2 293 586 6963 316
s. Royal Yank of Cowham Farm D. Burr Oak's Golden
Burr Oak's Martha Jr2 365 730 8504 384
s. Royal Yank of Cowham Farm D. Madeline of Burr Oak Farm
¶Burr Oak's Surprise Jr4 331 662 8233 387
s. A. G. Rex of Cowham Farm D. Woodfield's Pauline
¶Yankee's Sue of Cowham Farm 5 265 530 6730 343
s. Villa-Way Yankee D. Snowdrop's Sue of Cowham Farm

Nimitz, Will, Full View Farm, Berrien Center, Mich.
¶Coral of Hickory Grove 5 365 730 8897 465
s. Admiral of Tamarack Ridge D. Carola of Hickory Grove
Coralou of Hickory Grove Jr2 365 730 10932 560
s. Lucky of Tamarack Ridge D. Coral of Hickory Grove
Utility's Jackline's Fanny 7 365 730 10678 604
s. Utility's Marmion D. Jackline's Maid's Fanny

Nook-Dale Guernsey Farm, Incorporated, Clive, Iowa.
Iowagold Ada Jr4 346 692 7486 305
s. Pine Manor Career D. Opal of Iowagold

Norris, June, Full View Farm, Berrien Center, Mich.
Daisy of Norris Farm 5 335 670 12465 673
s. Oak Island's Valiant D. Dot of Niles

North Dakota Agricultural College, Fargo, N. Dak.
Big Springs Damosel 5 243 486 4665 203
s. Langwater Corporal D. Damosel's Heritage
Nipper's Fanny Sr4 278 556 7428 345
s. Corium Slogan's Nipper D. Crooner's Fairy
Spruce Grove Miracle Sr3 208 416 6471 275
s. Meadow Lodge King's Favor D. Spruce Grove Daisy

Nosker, Ray D., Nosker Farm, Huntington, Ind.
¶A. C. Fancy of Nosker Farm Sr3 322 634 7738 404
s. Ridglydale's Alert Challenger D. Polly's Pearl of Nosker Farm

Nye, Benjamin R., Blossomland Farms, Saint Joseph, Mich.
¶Cherry's Julia of Niles 10 365 730 13848 689
s. Buster of Lincoln Farm D. Lady's Cherry of Niles

O'Brien, Patrick M., Curve Crest Guernsey Farm, Walla Walla, Wash.
¶Janace of Golden Glow Jr4 221 442 5774 269
s. Fircrest Darigold Ace D. Jan of Golden Glow
¶Jan of Golden Glow 7 306 612 7641 391
s. Wandamere Louise's Douglas D. Twin of Golden Glow
¶Tinie's Red of Golden Glow 5 286 572 10153 397
s. Oregon Dabreak Traveler D. Tinie of Golden Glow

Oestmann, Arnold W., Analou Farm, Hinsdale, Ill.
Bonnie Jo of Analou Farm Sr3 344 688 7382 441
s. Sunset Glow Delux D. Bonnie Lass of Analou Farm
Ollie's Mable of Analou Farm Jr2 355 710 8101 459
s. Sunset Glow Delux D. Ollie of Analou Farm
Susie's Virginia 9 337 674 9457 488
s. Goldylocks' Max D. Susie of Owen's Place
Wilbedotte Daisy 2d 9 339 678 10136 516
s. Wildbedotte Peerless D. Wilbedotte Daisy

Oestmann, Louis M., Analou Farm, Hinsdale, Ill.
Babe's Lottie of Analou Farm 8 340 680 10023 474
s. St. James Prince's Gay Boy D. Babe Lotus of Analou Farm
Beta's Bessie of Analou Farm 6 335 670 8494 384
s. Sedgley Sonny Boy D. Beta Bella of Analou Farm
Bonnibel of Analou Farm 6 308 616 7924 415
s. St. James Prince's Gay Boy D. Bonnie Lass of Analou Farm
Lassie of Analou Farm 9 267 525 3659 223
s. St. James Prince's Gay Boy D. Bonnie Lass of Analou Farm
Mae's Mazey of Analou Farm 6 325 650 8114 447
s. Sedgley Sonny Boy D. Royal Mae of Analou Farm

Ohio State University, Columbus, Ohio
¶Ohio Brilliant Bonnie Sweet Sr4 313 626 10298 438
s. Raemelton Brilliant Lad D. Ohio Bonnie Sweetness
¶Ohio Brilliant Dorene Jr4 307 614 11012 492
s. Raemelton Brilliant Lad D. Dun-Roven Dora
Ohio Brilliant Lulu Jr2 365 730 9317 449
s. Raemelton Brilliant Lad D. Ohio Bonnie Lucilla
Ohio Onward Lucy Jr2 292 580 8725 355
s. Langwater Onward Lad D. Ohio Brilliant Lucilla
Ohio Onward Welcome Jr2 295 586 8907 404
s. Langwater Onward Lad D. Ohio Brilliant Welcome

Ohlde, Alfred A., Dutch Hill Guernsey Farm, Snohomish, Wash.
Delight of Avalawn 6 358 716 11698 524
s. Grangeville Prince D. Dorothy of Avalawn
Old Homestead's Gipsey 6 315 630 8441 463
s. Bonneville Varner D. Old Homestead's Laughter
Sue Ann of Valley Pride 7 305 610 8987 461
s. Chicona Hogarth D. Captivator's Sunbeam
Winnie Mae's Marigold 5 343 686 10406 434
s. May's Broker D. Winnie Mae of Skagit

Oklahoma A. & M. College, Stillwater, Okla.

Cooper's Hophia Jr4 200 400 3562 163
S. Meadow Lodge Rex's Hercules D. Cooper's Sophia
Sooner Fortune's Celeste Jr4 296 592 6519 287
S. Gaylord's Sequel of Fortune D. Meadow Lodge Celeste
Unita of Primrose 6 365 730 9984 413
S. Meadow Lodge Heartbreaker D. Unity of Primrose

Orcutt, Ruth W. D., Orcland Farms, West Newbury, Mass.

Ivy Abbey Holly Sr2 234 468 5397 251
S. Bradley Farm Taurus D. Lincolnwold Polly Girl
Moskeht Daisy 11 323 646 6422 262
S. Langwater Falconer D. Dandy of Stonehurst

Orcutt, W. L., Jr., Orcland Farms, West Newbury, Mass.

Orcland Gay Girl Jr2 271 542 4587 247
S. Orcland Farm Supreme D. Orcland News Girl
Prospector's Blossom Sr3 246 492 5925 278
S. Meredith Prospector D. Meredith Clover
Savery's Formosa 8 215 430 5815 256
S. Grafton's Pioneer D. Savery's Faith

Ott, Ernest W., Bridgman, Mich.

Rosebud of Elbuedor Sr3 311 622 8463 487
S. Herod's Jim of Hickory Grove D. Rosalea of Sunset Ridge

Padden, James J., Golden West Guernsey Farm, Vancouver, Wash.

¶Bonny Mine of Golden West 5 354 708 8865 426
S. Laddie of Golden West D. Bonny Rose of Golden West
Chief's Bunny of Golden West Sr2 260 520 5430 259
S. Valley Gem Chief D. Sailor's Peggy of Golden West
¶Clover Dell of Golden West 5 324 648 9656 453
S. Laddie of Golden West D. Wonder's Mary of Delphi Dell
Diana of Golden West Jr3 284 568 6324 315
S. Boulder Bridge Philosopher D. Tarzan's Virginia
¶Mary Dell of Golden West 7 365 730 9491 436
S. Chickanut Slideland D. Wonder's Mary of Delphi Dell
¶Playful of Golden West Jr3 365 730 8042 403
S. Boulder Bridge Philosopher D. Happy Maid of Golden West
¶Sailor's BoPeep of Golden West 5 365 730 12121 561
S. Fir Ridge Sailor D. Susan of Golden West
¶Viola Bell of Golden West 10 250 500 8207 351
S. Douglaston Lord Atheling D. Viola of Golden West
¶Viola May of Golden West 10 287 574 7293 386
S. Douglaston Lord Atheling D. Violetta of Golden West

Padden, James J., Estate, Golden West Guernsey Farm, Vancouver, Wash.

¶Fairy of Golden West Sr3 365 730 9014 435
S. Boulder Bridge Philosopher D. Rosemary of Golden West
¶Polly Maid of Golden West Sr3 311 622 11144 535
S. Boulder Bridge Philosopher D. Polly Ann of Golden West 2d

Palm, Paul & Ercel, Dellahome, Fairfield, Iowa

Rex's Sue of Dellahome Jr3 293 583 9546 399
S. Lad's Rex Wanderer D. Sue of Dellahome

Pancratz, Arnold M., Elmwood Farm, Dubuque, Iowa

¶Chief's Etta of Alvadean 5 312 624 12524 507
S. Dairyman Chief Blackhawk D. Master's Etta of Alvadean
¶Elmwood Etta May Jr4 329 658 11507 491
S. Star's Master of Alvadean D. Master's Etta of Alvadean
¶Elmwood Etta Bonnie Jr3 289 578 8951 421
S. St. James Philosopher's Irman D. Sunbeam's Etta of Alvadean
¶Elmwood Freda 6 336 672 11423 512
S. Wey Acres Aubrietia's Grandee D. Elmwood Chic's Jewel
¶Elmwood Gailia Sr3 338 676 10715 518
S. Elmwiod Fanny's Grandee D. Bess of Alvadean
Elmwood Irman's Jewel 5 311 622 10426 494
S. St. James Philosopher's Irman D. Elmwood Chic's Jewel
Myrna's Queenie of Homeside Jr2 315 630 7991 343
S. Clermont Moonbeam D. Lady's Myrna of Homeside
¶Pleasant Ridge Ruth Jr4 309 618 10596 547
S. Lockshore Prince D. Pleasant Ridge Ruby
¶Realane's Sweetheart Glory 6 335 670 11281 492
S. Shoreland Sweetheart D. Realane's Champion Lassie
¶Regiena Faith of Hickory Hill 7 309 618 11689 535
S. Romar of West Grove Farm D. Faith of Hickory Hill
¶Sunbeam's Etta of Alvadean 11 330 660 11407 550
S. Fawndaway Etta's Ajax D. Sunbeam of Alvadean

Parren, W. H., Maple Row Farm, Cassopolis, Mich.

¶Bell's Cherry of Meadow Lane 7 327 755 9209 449
S. Martha's Prince of Meadow Lane D. Effie's Bell of Meadow Lane

Paydon, A. Stephen, Star Farm, Plainfield, Ill.

Finchley Manor Colleen Jr2 353 706 7231 334
S. Finchley King Wistar D. Finchley Manor Coquette

Peake, Kenneth, Claravale Guernsey Farm, Los Gatos, Calif.

Elaine B. of Claravale 7 332 664 9248 398
S. Santa Cruz Boy's Rocklin D. Little Rose Marie B. of Claravale
Little Rose Marie B. of Claravale 9 308 616 10058 359
S. Fairyland's Crown Prince D. Cousin Loretta B. of Claravle

Pearson, George J., Suburban Guernsey Farm, Burlington, Iowa

Blossom's Son's Winona 7 313 625 6876 349
S. Blossom's Son D. Maxwelton Gypsy Queen
Dolly Emie of Fair View Jr3 365 730 7792 414
S. Rosalie's Royal Commander D. Olle's Topsy of Fair View
King Hill King's Lora Sr2 353 705 8724 419
S. McDonald Farms Golden King D. King Hill King's Hope
King Hill Melody Sr2 253 504 4358 226
S. Nodrog of Lochmead D. King Hill Rexrose

Peck, Marion M., Thomas M. & Laurel M., Peck's Farm, Geneva, Ill.

¶Adelmer's Alert Dawn 8 365 984 10430 503
S. Ridglydale's Villamere Alert D. Tianna's Fleurette
¶Adelmer's Coronation Flora 6 312 623 9424 424
S. Coronation Concentrate D. Tianna's La Noce Faith
Peck's Achievement's Eugenia Jr2 335 668 7459 362
S. Peck's Sargon Achievement D. Adelmer's Coronation Flora
Peck's Achievement's Evaline Jr2 355 710 7818 344
S. Peck's Sargon Achievement D. Peck's Coronation Catrinka
¶Peck's Coronation Betrina 5 313 625 7117 324
S. Coronation Concentrate D. Adelmer's Alert Catrina
¶Peck's Coronation Catrinka Jr4 317 634 8486 393
S. Coronation Concentrate D. Adelmer's Alert Catrina
¶Peck's Coronation Datrina Jr3 312 623 6866 342
S. Coronation Concentrate D. Adelmer's Alert Catrina
¶Peck's Coronation Dimples Jr3 308 615 5873 263
S. Coronation Concentrate D. Adelmer's Alert Dolly
¶Peck's Model Bluebird 5 341 681 9822 443
S. Grassland Sequel Model D. Adelmer's Alert Dawn

Peckman, John S., Pleasant View Farm, Chambersburg, Pa.

¶Pleasant View Bea 5 274 548 9085 395
S. Sonsie's Vagabond D. Pleasant View Jewel
¶Pleasant View Conie Jr3 335 670 10566 469
S. Sonsie's Vagabond D. Pleasant View Juliette
Pleasant View Honor's Sunshine Jr2 281 562 7348 348
S. Churn Creek's His Honor D. Pleasant View Questa
¶Pleasant View Judy Ann Sr3 272 544 6598 292
S. Sonsie's Vagabond D. Girl's Lassie of Pleasant View
¶Pleasant View Lovely 8 282 564 8086 410
S. Antietam Victory D. Betty's Norma of Pleasant View
Pleasant View Maria Jr2 288 576 6395 300
S. Sonsie's Vagabond D. Pleasant View Faithful
¶Pleasant View Questa Sr4 337 674 10495 458
S. Sonsie's Vagabond D. Pleasant View Madge

Peckman, Mervin E., Pleasant View Farm, Chambersburg, Pa.

¶Blossom's Bright Gracie 5 291 582 5590 245
S. Blossom's Bright Lad D. Sunny's Grace
¶Langvalley Iris Jr4 339 678 7756 360
S. Langwater Meadow King D. Coldspring's Romulus' Irene
¶Pleasant View Gladiola Sr4 307 614 8185 377
S. Sonsie's Vagabond D. Pleasant View Sonsie Girl
¶Pleasant View Jeanie 5 323 646 7884 326
S. Sonsie's Vagabond D. Pleasant View's Tootsie Girl
¶Pleasant View Mirth Jr4 326 652 8852 390
S. Sonsie's Vagabond D. Pleasant View Juliette

Peissner, Harvey, Surprise Valley Farm, Yelm, Wash.

¶Peissner's Cheyenne Sr4 365 730 9060 487
S. Valley Gem Cacique D. Peissner's Geraldine
¶Peissner's Crystal Sr3 365 730 10557 477
S. Valley Gem Cacique D. Peissner's Geraldine
Peissner's Cynthia Jr2 317 632 5879 326
S. Valley Gem Cacique D. Peissner's Gana
¶Peissner's Doreen 7 365 730 9601 468
S. Peissner's Dorsey D. Peissner's Daisy

Penney, J. C., "Preeminent Guernseys," Gallatin, Mo.

Butterella's Gladys Jr3 321 642 8429 392
S. Royal Superb D. Bonnie's Butterella
¶Fancy's Royal Dotty 6 113 226 2986 93
S. Royal Superb D. Fayroyal's Fancy
Forward Superb's Gardenia Jr3 275 550 6347 276
S. Royal Superb D. Grapelawn Poppy 2d
¶Grapelawn Virginia 2d 7 318 636 6686 319
S. May Rose Truce D. Grapelawn Virginia
¶Mayprince's Cinderella 7 304 608 8039 403
S. Foremost Hamilton D. Mayprince's Friskie
Mercury's Gloria Jr3 245 490 6079 264
S. Foremost Royal Mercury D. Nolga's Royal Dimple
¶Royal Superb's Gorgeous Jr3 306 612 8806 426
S. Royal Superb D. Lady May of Eastern View 2d
Superb's Daisy H. Sr2 331 662 8088 335
S. Royal Superb D. Templar's Daisy
¶Superb's Glenda Sr3 306 612 7752 326
S. Royal Superb D. Hamilton's Charlotte
¶Superb's Grace Sr3 337 674 6816 338
S. Royal Superb D. Supreme's Olympia

Pennsylvania State College, The, State College, Pa.

Penstate Caesar's Co-ed Jr2 334 999 10353 498
S. Groton House Caesar's Penn D. Penstate Hannibal's Co-ed
Penstate Crusader's Dora Sr3 302 899 10857 484
S. Woodacres Steadfast Crusader D. Butterfat's Dora of W. B.
Penstate Crusader's Suzanne Jr2 313 931 11166 458
S. Woodacres Steadfast Crusader D. Penstate Harold's Suzanne
Penstate Crusader's Trixie Sr3 365 959 10462 522
S. Woodacres Steadfast Crusader D. Penstate Hannibal's Trixie
Penstate Hannibal's Grace 5 365 1031 14177 661
S. Valleywood Valiant Hannibal D. Conner Park Grace

Perego, J. C., Camden, Mich.

Perego's Suzanne 7 365 730 11422 637
S. Perego's Lakeshore King D. Patrick's Nancy

Perona, Emil, Perona Farm, Andover, N. J.

Ashland Glen Bernie Jr4 252 490 6814 373
S. Gill's Majesty D. Ashland Princess Babette
Perona Butter Fat Lil Jr2 365 730 5792 259
S. Perona Farm Butter Fat Boy D. Perona Farm Galantine
Perona Farm V. Rosalind 6 365 730 10128 418
S. Brooklawn's Viking D. Ida's Rosalind of Tasconia

Perry, Ralph H., Maplewood Farm, Ira, Vt.

Hope's Gloria of Maplewood 12 273 546 6851 305
S. Mount Hope Reformer D. Princess Ethel's Hope
Maplewood Gem Sr2 363 726 9321 351
S. Fra-Mar Hornet D. Maplewood Katherine Alice
Maplewood Myrtle Sr2 317 634 6939 302
S. Maplewood General D. Maplewood Fern's Joanne
¶Maplewood's Glamor Girl 8 348 696 8999 407
S. Fra-Mar Admiral D. Helena of Maplewood

Perry, Walter C., Maplewood Farm, Ira, Vt.

Maplewood Maggie Jr3 365 730 7857 386
S. Fra-Mar Admiral D. Princess Ethel's Salem Maid

Pfeffer, Lucille S., Eight Bells Farm, Brewster, N. Y.

¶Asgrow Deena 6 324 648 9615 421
S. Cornell Patriot Allen D. Asgrow Climax Enid
¶Asgrow Emerald Jr3 340 680 12000 581
S. Pre-eminent's Lad D. Stronghold Jewell
Asgrow Golden Dawnette Jr2 310 620 7253 348
S. Sterlingold Forester D. Asgrow Dawn
Asgrow Golden Pearl Jr2 305 610 7141 332
S. Sterlingold Forester D. Stronghold Jewell

Asgrow Golden Twilight Jr2 336 672 7313 386
s. Sterlingold Forester D. Ken Twinkle
Asgrow Golden Winkle Jr2 310 620 8152 382
s. Sterlingold Forester D. Climax Tiddlewink
¶Asgrow Inbred Delia Sr4 309 618 11046 578
s. Phillips Climax D. Climax Della
Asgrow O'Lett Jr2 336 672 7203 331
s. Green Meads Royal Chief D. Templar's Olivia of Warren
Ballard Vale Rose Sr2 309 618 7643 376
s. Rosewald Eugenie's Eugene D. Rosewald Ethel
¶Eloise of Marsh Hill Farm 5 365 730 12187 570
s. Regent of Marsh Hill Farm D. Jinny of Marsh Hill Farm
Pharos Baron's Nancy Sr2 332 664 8108 466
s. Pharos Ultra Baron D. Pharos King's Nan
¶Pharos King's Frolic Sr3 330 658 9194 478
s. Thirlstane King Eugene D. Pharos Farm Frolic
¶Templar's Olivia of Warren 5 309 618 9701 441
s. Foremost Templar D. Elaine Merenus

Pflughoeft, Erwin P., Whiteash Valley Farm, Algoma, Wis.
Whiteash Zenith Jr4 342 684 7360 298
s. Actor of Carnival's Valor D. Whiteash Girl

Phillips, Floyd R., Phil-Esta Guernsey Farm, Rupert, Idaho
¶Julia of Hayward's Ranch Sr3 365 730 8399 388
s. Goldendale Bonny Jim D. Janice of Thousand Springs
¶Vida of Thousand Springs 7 365 730 7386 356
s. Franchester Reflector D. Veletta of Thousand Springs

Phillips, I. L., Nottawa Valley Farm, Athens, Mich.
Tarsen's Rose of Maple Dale 5 299 598 8438 396
s. Haven Hills Tarsen D. Mae's Cherrie of Maple Dale

Phillips, Miles B., Ozark Valley Guernsey Farm, Mount Vernon, Mo.
¶Marlett's Rosalie 8 365 730 9483 388
s. King Hill Midas D. Ambe's Treva Girl
¶Ozark Valley Josephine Sr3 324 648 6204 325
s. Ozark Valley Plowman D. Fern Hill Empress

Plansoen, Louis M., Mulberry Hill Farm, Easton, Md.
Maxim's Maybank of Fairview 6 365 730 10219 533
s. Quail Roost Dorothy's Maxim D. Noble Algoa of Fairview

Poepping, Frank, Pep's Acres, Mount Angel, Oregon
Beth of Pep's Acres Jr2 333 666 7514 367
s. Crystal's Chieftain D. Oregon's Beth
Bonnie Jean of Peps Acres Jr3 300 600 7234 359
s. Crystal's Chieftain D. Oakdale Bonnie Jean
Oakdale Bonnie Jean 5 277 554 7248 335
s. Argilla Patriot D. Jean Bonnie Scotch Lass
Oregon's Beth 7 270 540 6418 311
s. Oregon's Royal D. Oregon's Betsy

Pollock, Raymond L., Pol Mar Guernsey Farm, Adel, Iowa
Donna of Pol Mar Sr3 262 524 6837 313
s. Destiny of Iowagold D. Midget's Mary of Pol Mar
¶Faye of Pol Mar Sr3 268 536 6998 288
s. Destiny of Iowagold D. Jean of Pol Mar

Potts, Claude A., Dot-Cap Stock Farm, Lebanon, Ind.
¶Minnie Marie of Daisy Lane 8 365 730 15226 750
s. Dunwalke Fanny's Governor D. Halcyon Heights Jean
¶Sally of Daisy Lane 7 365 730 9989 463
s. Billy Boy of Daisy Lane D. Zippy C. of Antioch Heights

Price, G. B., Rich Hill Farm, Clifton, N. C.
¶Rich Hill Lina 5 349 698 7161 361
s. Klondike Keynoter D. Cardinal's Edith
¶Rich Hill Maude Sr3 336 672 4980 243
s. Klondike Gaymost D. Knight's Christina
¶Rich Hill Nancy Sr3 317 634 8718 437
s. Klondike Keynoter D. Gaymost's Generous
Rich Hill Olive Jr2 315 630 7173 389
s. Klondike Herald D. Rich Hill Lina
Rich Hill Orchid Jr2 338 676 8745 433
s. Klondike Herald D. Cardinal's Edith

Price, Kenneth C., Price's Golden Guernsey Dairy, Port Orchard, Wash.
Dunmuvin Foremost Margy Sr2 365 730 11448 544
s. Western Glow Leader D. Dunmuvin Ultra Marna
Dunmuvin Sunbeam Jr3 365 730 11154 527
s. Revilo Byron D. Dunmuvin Ultra Sunshine
Fir Ridge Bonni Blossom Jr3 299 598 8220 383
s. Bonnibell Embassador D. Challenger's Pansy Blossom
Fir Ridge Dreamer's Primrose Jr3 343 686 7457 343
s. Fir Ridge Ultra Dreamer D. Fir Grove's Susane

Quinn, Howard U. & Charlotte, Viewsite Farms, Frederick, Md.
Viewsite Foremost Diana Jr4 365 730 8372 426
s. Fox-deceived Royal Vagabond D. Viewsite's Foremost Daisy Dolly
Viewsite H. Opal Jr3 365 730 8983 399
s. McDonald Farms Hustler D. Fox-deceived Itasca's Opal

Rader, Herman, Rader Farm, Howard City, Mich.
Admiral's Patsy Jr3 328 656 7142 436
s. Silver Hills Admiral D. King Ben's Beatrice
Rader's Admiral Nancy Jr2 336 672 7204 367
s. Silver Hills Admiral D. Guardian's Nan
Rader's Malcolm Vicky Jr2 299 598 6289 317
s. Cesor Ellton's Malcolm D. Mapleview Sammy's Victoria

Radke, Curt, Cottage Grove, Minn.
¶Count's Betty of Green Acres Jr4 278 544 5617 292
s. Alert's Count of Sanfadair D. Frances May of Town View

Randle, J. C., Pinnacle View, Kings Mountain, N. C.
Armistice's Lida 5 336 672 7052 282
s. Dimple Daisy's Armistice D. Mable Shamrock
Karat's Eleanor Sr2 318 636 8696 422
s. Klondike Karat D. Jim's Dimple
Ruby of Rose Mary 9 315 630 9529 409
s. Gentleman Jim's Rex D. Rose Mary Bloom

Randle, Walter, Pinnacle View, Kings Mountain, N. C.
Armistice Red Nellie 6 337 674 9051 426
s. Dimple Daisy's Armistice D. Jim's Dimple

Rayl, Carl, Van Belle Farm, Russiaville, Ind.
¶Beulah of R. H. Duff Farm Jr3 336 672 7571 373
s. Normandy Coronet King D. Violet of R. H. Duff Farm
Kenfleur's Corking Sovereign Jr2 343 686 6654 318
s. Pine Manor Levity Sovereign D. Raemelton Corking Pather
¶May of Van Belle Sr3 214 428 5486 274
s. Grain Meadow Harvester D. Trixie's Charm of Van Belle
Star's Moon of Van Belle Jr2 327 654 8070 386
s. Grain Meadow Harvester D. Southern Star of Van Belle
Van Belle Princess Jr2 337 674 9061 431
s. Spur's Prince D. Harvester's Fay of Van Belle

Rayl, Violet O., Van Belle Farm, Russiaville, Ind.
¶Harvester's Pride of Van Belle Sr4 263 526 6877 313
s. Grain Meadow Harvester D. Rosalind's Pride of Valley Home
¶Southern Rose of Van Belle 5 316 632 6479 328
s. Gayoso Southern Laddie D. Rosalind's Pride of Valley Home

Reed, John M., Grandview Farm, Kittanning, Pa.
Grandview's Happy Belle Jr4 305 610 8582 471
s. Grandview Lad D. Grandview's Millette
Grandview's Karena Jr3 284 568 8379 410
s. Klondike Kingship D. Lady Jean of Maple Ridge

Reed, John M. & Son, Grandview Farm, Kittanning, Pa.
Bugle Boy's Theresa 6 291 582 8740 411
s. Beauty's Bugle Boy D. Sally Ann of Good Hope
Burkeville La Noce's Eda Jr2 365 730 7198 396
s. Bournedale La Noce's Maxim D. Springtime's Maxim's Eda
Golden Top's Gay Lassie Jr4 334 668 9399 478
s. Dottie's Bill D. Golden Top's Gay Milkmaid
Grandview's Arbadella Jr3 310 620 6910 369
s. Grandview Lad D. Vernon Valley Titania
Grandview's Peggy Lou 5 209 418 7158 305
s. Fritzlyn Sir Dor D. Springdale La Louise
Grandview's Roxie Anne Sr2 346 692 9638 463
s. Klondike Kingship D. Springdale La Louise
Leasure Run Tilly 5 298 596 7838 417
s. Raemelton Corking Douglas D. Leasure Run April
Leasure Run Tranquil 5 304 608 8596 399
s. Raemelton Corking Douglas D. Leasure Run Charm
Leasure Run Valley Queen Jr4 254 508 6669 344
s. Raemelton Corking Douglas D. Leasure Run Valley

Rich, John S., Caldwell Place, Marion, N. Y.
¶Wychmere Forward Moonray 8 354 708 8743 459
s. Foremost Preserver D. Wychmere Moonlight

St. John, Frank, Webb City, Mo.
¶Bonnie of Clover Ridge 7 290 580 7807 360
s. Sunnymede Raider Goldnugget D. Mary Ann of Clover Ridge
¶Darling of Clover Ridge 10 365 730 9363 397
s. Sunnymede Raider Goldnugget D. Mary Ann of Clover Ridge
¶Wallis's Plum Blossom 6 309 618 9179 420
s. Gaylord's Charmer D. Schatz's Daisy of Clover Ridge

Salveson, Orville, Far View Farm, Mabel, Minn.
¶Jewell of Clara Cooper Farms 6 291 582 8152 354
s. Alford Farm Sterling D. Nan of Clara Cooper Farms

Schoellerman, Franklin R., Valley Oaks Farm, Galt, Calif.
¶Delphi Dell Philosopher's Lena 5 309 618 8329 446
s. Boulder Bridge Philosopher D. Lena of Delphi Dell

Shepard, R. B., Green Acres Farm, Newport, Minn.
Count's Betty of Green Acres Jr3 320 610 6144 330
s. Alert's Count of Sanfadair D. Frances May of Town View

Sutton, George O., Springhill Farm, Fairfax, Va.
Bournedale Dainty Sr4 305 610 6956 367
s. Bournedale Big Ben D. Bournedale Dainty Diana
King Boy's Florena 8 291 582 7672 400
s. Helen's King Boy D. Lucerne's Fay

Tobey, Ivan G. & Mary M., Corunna, Mich.
¶Lady Ann of Whitmyer Farm Sr2 295 590 6611 320
s. Ione's Pride of Capitol View D. Van Dale's Linanne
Stratford Meadows Noranda Sr4 319 638 8003 397
s. Lockshore Cymbeline King D. Greenop Meadows Nora

Van Dokkenburg, Wilbur, & Sandfort, Peter H., Vernon, N. J.
Elm Glade Alice Sr4 305 610 6511 331
s. Franchester Shepard D. Carol Sue of Elm Glade

Vaughan, C. C., Franklin, Va.
¶Birchwood's Wynola Jr4 273 546 7747 384
s. Sedgley Noble's Raymond D. Meadow Brook's Wynola

Walcott, Noble O., Berrien Springs, Mich.
¶Spring Hill Mac-Kay Jr3 299 598 5934 322
s. Spring Hill MacArthur D. Quinetta of Applecrest

Wantz, J. B., West Chicago, Ill.
Littlewood Alice Jr2 326 652 6547 323
s. Chief of Barrington Court D. Barrington Court Beaverly
Pride of Four Corners Jr3 267 534 5548 263
s. Luxerin Ultimas D. Corner Hill Dora's Daisy

Way, Julius L., Wayland Farm, Millington, Ill.
¶Sharon of Wayland Jr4 255 510 6339 290
s. Rose King of Wayland Farm D. Adonis' Sharon

Welch, C. H. & Sons, Moosehorn Farm, Barnum, Minn.
Moosehorn Dimple Jr2 317 634 6498 324
s. Boulder Bridge Tribute D. Hillside Master's Betty

Welch, Fannie W., Moosehorn Farm, Barnum, Minn.
Moosehorn Cornelia Jr3 264 528 4871 248
s. Beauty's Duke of Pleasant View D. Moosehorn Jeanette

Welles, Carlyle M., Birchwood Guernsey Farm, Rosendale, Wis.

Birchwood's Nugget	Jr2	264	528	6219	269
S. Curtiss Candy C. Ansel D. Elk Meadow Resolute's Nugget					

Welles, M. L., Birchwood Guernsey Farm, Rosendale, Wis.

Birchwood's Lass	Jr2	320	640	5094	210
S. Allenwood Regent D. Birchwood's Starlean					
¶Birchwood's Nellie	Jr3	305	610	9299	411
S. Sedgley Noble's Raymond D. Lake View Nell					
Birchwood's Noble Bettie	Jr2	275	550	5460	234
S. Sadgley Albert's Dauntless D. Birchwood's Rosebud 2d					
Birchwood's Orpha	Jr2	269	538	5317	234
S. Sedgley Albert's Dauntless D. Birchwood's Veta 2d					
Birchwood's Pansy	Jr3	340	680	9202	448
S. Sedgley Noble's Raymond D. Birchwood's Daybreak					
Birchwood's Velna	Jr2	337	674	6481	291
S. Sedgley Albert's Dauntless D. Birchwood's Illa 2d					
Charity of Crystal Springs	Jr4	272	544	7290	351
S. Fran's Advance of Wildwood D. Corine of Crystal Springs					
Luanne of Crystal Springs	Jr2	300	600	6918	307
S. Golden Echo Combination D. Duchess of Crystal Spring					
Mazie of Crystal Springs	Sr2	302	604	5625	258
S. Fran's Advance of Wildwood D. Clarice of Crystal Springs					
Princeling's Lassie of Eden	8	365	730	5776	251
S. Princeling's King of Eden D. Lassie of Eden					
Raymond's Daybeam	Jr4	221	442	5172	242
S. Sedgley Noble's Raymond D. Birchwood's Daybreak					
Wiscaway Fearless Saphire	Jr3	201	402	4980	205
S. Fairlawn Fearless D. Butterfat's Reba					

Whitman, Marion E., Elyria, Ohio

Pre-Eminent Royal Dotty	Jr2	272	544	6342	285
S. Foremost Royal Mercury D. Fancy's Royal Dotty					

Whitmyer, Freeman F., Whitmyer Farm, Perry, Mich.

¶Empress Rose of Whitmyer Farm	6	365	730	11878	525
S. Herod of Bon Ayre D. Empress of Greenfield Farm					
¶Ruby of Chalker Farm	11	252	504	7901	366
S. Meadow-Gold Charm's Foreman D. Valor's Girl of Chalker Farm					

Whittaker, James L., Gowan, Minn.

U. of M. Maxim's Daisy	Sr2	286	572	5751	284
S. Tianna's La Noce Maxim D. Moccasin Daisy 2d					

Wilkins, Charles & Bunn, Clarnece O., Trivoli, Ill.

¶Mac's Star Girl	Sr3	304	601	7131	349
S. Phillips Select D. Mac's Ultra Princess					

Yonce, Eva Rosson, Rose O'Sharon Farm, Makanda, Ill.

Etoille of Woodside	Jr4	278	556	6299	337
S. McDonald Farms Gold Star D. Novelty of Woodside					
Lady Actolles of Oak Grove	8	334	668	10547	556
S. Gayoso Marhollis D. Lady Actor of Oak Grove					
¶Rose O'Sharon's Bell	Sr3	308	616	8659	497
S. Rose O'Sharon's Alert D. Rosemary's Noble Maude					
Rose O'Sharon's Buttercup	Jr2	310	620	5863	325
S. Attu of Woodside D. Rose O'Sharon's Buttercup Maid					
Rose O'Sharon's Dell	Jr3	327	654	7165	394
S. Rose O'Sharon's Alert D. Rosemary's Noble Maude					
Rose O'Sharon's Desire	Sr3	306	612	8605	438
S. Rose O'Sharon's Alert D. Rose O'Sharon's Delight					
Rose O'Sharon's Dolly Moo	Jr2	362	724	9598	496
S. Attu of Woodside D. Lady Actolles of Oak Grove					
Rose O'Sharon's Garnet	Jr3	325	650	7757	427
S. Rose O'Sharon's Alert D. Marglo of Clairmary					
Rose O'Sharon's Peach	Sr4	324	648	10231	537
S. Rose O'Sharon's Alert D. Rose O'Sharon's Gladys					
Rose O'Sharon's Peach Blossom	Jr3	365	730	9958	567
S. Rose O'Sharon's Alert D. Rose O'Sharon's Peach					
Rose O'Sharon's Pomona Valli	Jr2	365	730	8815	436
S. Attu of Woodside D. Pomona of Hillvalli					
Rose O'Sharon's Sunbeam	Jr4	320	640	5811	333
S. Rose O'Sharon's Alert D. King's Lady of Oak Grove					

¶Reentries

New State Champions

CALIFORNIA

Jr4 305C 3X — Santa Ynez Valor's Beth 852860, 16999 pounds milk, 725 pounds butter fat (915 T. M.). Breeder, R. F. Weber, Marshall, Calif. Owner, Van de Kamp's Holland Dutch Bakers, Incorporated, Chino.

Jr4 HIR — Bay Meadow's Melva 814962, 11034 pounds milk, 567 pounds butter fat (692 T. M.). Breeder, John Schmid, Santa Clara. Owner, Gabriel Lacher & Joe Betschart, Santa Clara.

MASSACHUSETTS

Jr4 HIR — Sheldegren Cordelia 806576, 13817 pounds milk, 731 pounds butter fat (1068 T. M.). Breeder, William Koch, Greenfield. Owner, Harry F. Koch, Greenfield.

NEW JERSEY

Sr4 305C 3X — Ideal's L. D. Pearlette 937014, 16121 pounds milk, 762 pounds butter fat (911 T. M.). Breeder and owner, Jacob Tanis, Augusta.

NORTH DAKOTA

Sr4 HIR — Nipper's Fanny 783013, 7428 pounds milk, 345 pounds butter fat (556 T. M.). Breeder, P. J. Skaar, Hayward, Minn. Owner, North Dakota Agricultural College, Fargo.

PENNSYLVANIA

Sr4 305C 3X — Goodleigh Consort Migirl 895224, 13636 pounds milk, 641 pounds butter fat (915 T. M.). Breeder and owner, Dorrance Reynolds, Dallas.

TENNESSEE

6yrs. 305C 2X — Sunshine's Lucky Nettie 785057, 11182 pounds milk, 593 pounds butter fat (610 T. M.). Breeder, L. E. Stroud, Great Falls, S. C. Owner, Newman Cheek, Hendersonville.

Sr3 305C 2X — Belmont View Patricia 876619, 8282 pounds milk, 425 pounds butter fat (610 T. M.). Breeder, A. B. Slagle, Franklin, N. C. Owner, Newman Cheek, Hendersonville.

VIRGINIA

Sr2 365 — Holliknoll Royal Ada 902424, 15166 pounds milk, 857 pounds butter fat (1095 T. M.). Breeder, W. M. Camp, Franklin. Owner, Edith Clay Camp, Franklin.

Babson Automatic Stanchions

MANY farmers are eliminating the milking-time chore of tying and releasing individual animals manually, through the inexpensive installation of fully automatic stanchions in their barns. Blue prints and plans of the Babson Automatic Stanchion are now being offered free to any farmer requesting them for his own use. Write to Babson Bros. Co., 2843 West 19th Street, Chicago 23, Ill., Attention Advertising Department. A large manufacturer of dairy equipment has temporarily waived patent-rights on their automatic stanchion as a service to the dairy industry.

These plans cannot be used commercially, but company spokesmen said interested farmers may have local contractors build the automatic stanchions on request. The stanchions are simple to build from materials locally available. Detailed plans provide blue prints, step-by-step instructions, and a complete list of all materials needed.

The stanchions may be set for either semi- or fully-automatic operation, by means of a convenient control bar. On semi-automatic, a farmer may lock and unlock a string of cows or individual cows manually. Or, he may set the control so that each stanchion locks when the cow enters her stall to feed. The control bar automatically releases a complete string of cows after milking or feeding.

Plans and instructions will be sent by return mail, free of charge.

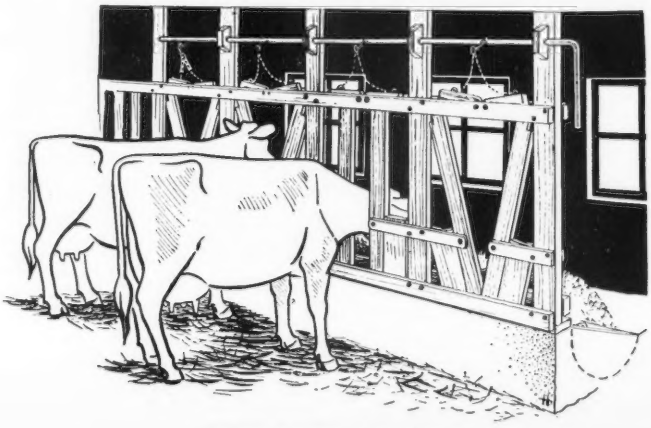

Babson Automatic Stanchions

Dams of Our Four Top Herd Sires

Noble's Dam

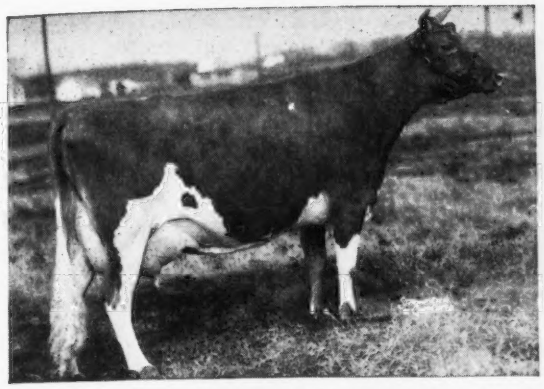

COLDSPRING'S ROMULUS' BEAUTY, A. R.
14374—746—C
Sire: LANGWATER ROMULUS, A. R.
Dam: VALLEVUE BUTTERFAT BEAUTY, A. R.
18914—937—AA

Royal's Dam

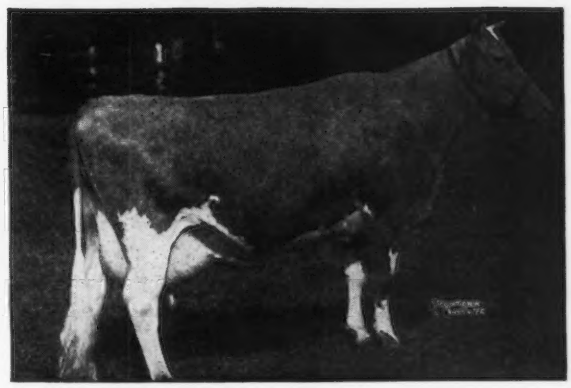

COLDSPRING'S HARDWICK'S BEAUTY, A. R.
17614—824—6yrs—365
Sire: HARDWICK'S ROYAL, A. R.
Dam: VALLEVUE BUTTERFAT BEAUTY, A. R.
18914—937—AA

Reveller's Dam

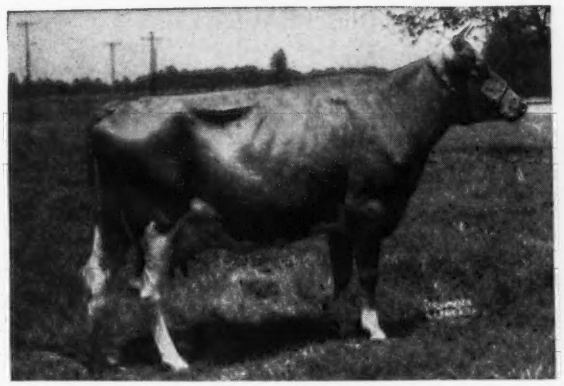

MIDVIEW KING'S LOUISE, A. R.
13690—694—5yrs—365
Sire: MIDVIEW'S KING, A. R.
Dam: MIDVIEW'S W. LOUISE, A. R.
15134—658—AA

Challenger's Dam

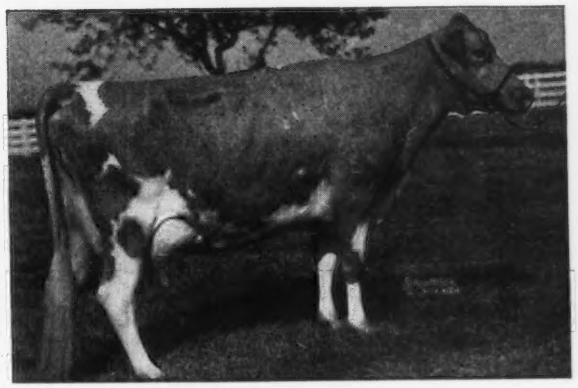

MIDVIEW'S EMMA, A. R.
12842—654—A
Sire: MIDVIEW'S WIMPY, A. R.
Dam: MIDVIEW'S EDITH, A. R.
9604—482—CHI—730

The above cows all alive represent our breeding program as set-up today. Calves by the sons of these great cows we think are tops. They are coming that way. Four herd sires in one herd producing top offspring is a rarity and we have this combination. You are invited to come and see them.

MIDVIEW FARM Route 5 Richmond, Virginia

A. MISTR & SONS, Owners

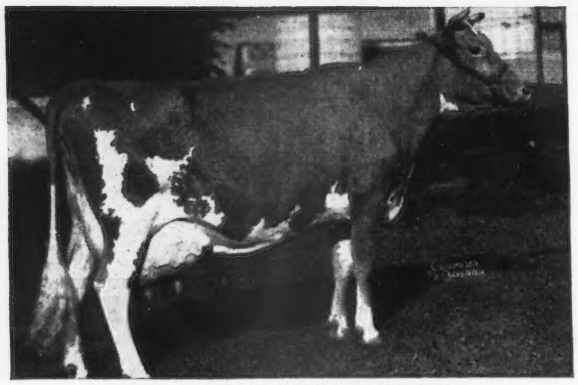

QUAIL ROOST NOBLE PRIMROSE

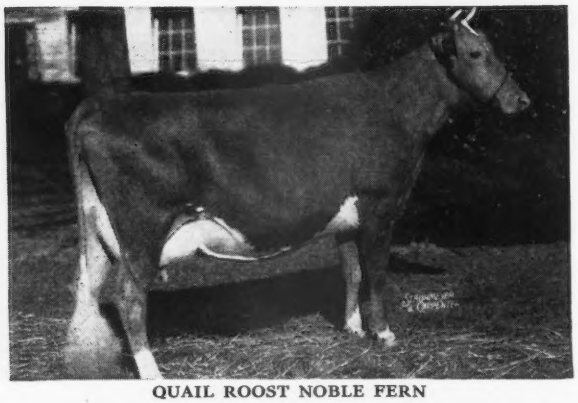

QUAIL ROOST NOBLE FERN

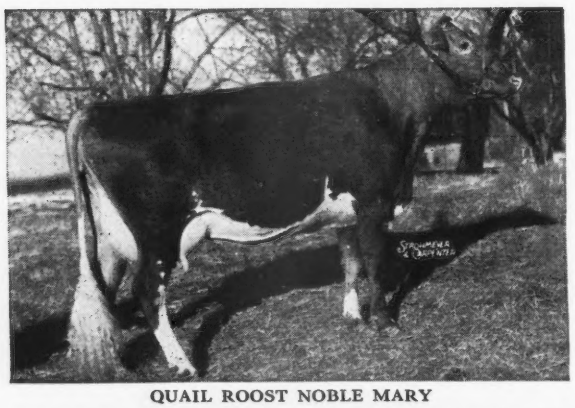

QUAIL ROOST NOBLE MARY

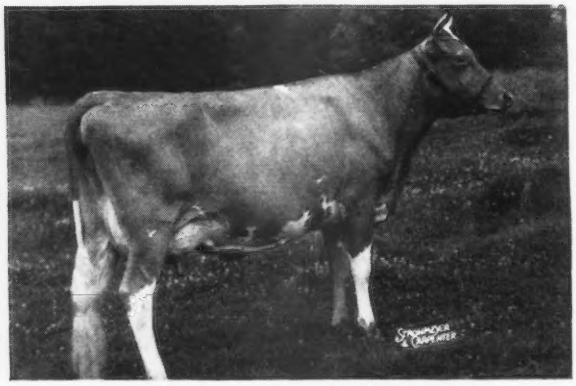

QUAIL ROOST NOBLE MAID

When A Better Bull Is Born We Hope We Will Be The Lucky Owner

CESOR NOBLE MAXIM has gone the way of all flesh. The first calf to his service was Quail Roost Noble Primrose, the last was a full sister, Quail Roost Noble Farewell, born November 23, 1948. He was not a fertile sire. In spite of all our efforts we averaged only 7 progeny annually during the 8 years we used him. His sons and daughters made up in quality what they lacked in numbers. Daughters sold at auction for $17,000; $10,500 (two), and $5,600; sons at $15,000; $5,600 and lesser, but very satisfactory prices. Of 18 daughters classified, four we rerated Excellent. In every way that a sire can be rated he was tops. With two sons and 20 daughters in the herd we hope his good influence may continue indefinitely.

The first calf to his service
QUAIL ROOST NOBLE PRIMROSE ($17,000)
13894—704—GG, 12415—630—4E, 15730—744—Jr4C, Gr. Ch. Female and 1st Best Udder, Waterloo, 1946 and 1947. E '47—'48

Dam: QUAIL ROOST ROYAL PRIMROSE
11289—559—G, 14604—751—E
16616—817—5yrs

We are fortunate to have in the herd four full sisters and a full brother, Quail Roost Raymost, now 3 years old. We have sons of Raymost for sale; the daughters are being retained.

The second calf to his service
QUAIL ROOST NOBLE FERN
10408—551—G, on retest 5 years. 1st Aged Cow, Maryland, Tennessee, Southeastern and North Carolina, 1948. VG '48—E '49

Dam: QUAIL ROOST PATIENT FERN
10843—571—GG, 13819—693—A

Noble Fern's first daughter, Quail Roost NoMax Fern, VG '48—E '48, topped our 1948 sale at $9,000 to Riegeldale. We have retained Noble Fern's last son, Quail Roost Rose Raider as a herd sire.

The fourth calf to his service
QUAIL ROOST NOBLE MARY ($5,600)
10452—635—FF, E '47

Dam: QUAIL ROOST QUEEN MARY
9887—563—G, 2 A. R. daughters

Noble Mary was sold in our 1946 sale to Fowler & Gambill, and in their dispersal sale in 1947 to Dr. C. I. Carlson, on each occasion for the same price, $5,600.

A later one
QUAIL ROOST NOBLE MAID
9486—498—Jr2C, 14083—744—Jr3
E '48—'49

Dam: QUAIL ROOST QUEEN MAID
10652—528—D, 11181—558—8yrs—365 (pending)

Sold in our 1944 sale for $2,150.

Noble Maid, with Noble Fern, Noble Gem and Noble Maximus made up the undefeated Get of Sire in the Southeast in 1948. Two of her sons have sold in our sales at $5,600 and $2,500. She is in calf to Quail Roost Master Max and due to calve October 3.

QUAIL ROOST FARMS

Q R MAXIM GUERNSEYS

FEDERAL ACCREDITED

GEO. WATTS HILL
Owner

NORTH CAROLINA BANG'S-FREE CERTIFICATE 11

Rougemont, N. C.

RAY G. GRIFFIN, Supt.
W. W. FITZPATRICK, Mgr.

EXCELLENT INHERITANCE

will be available this fall through DINSMORE JURYMAN our son of BUTLER ISLAND JANICE and QUAIL ROOST NOBLE YEOMAN

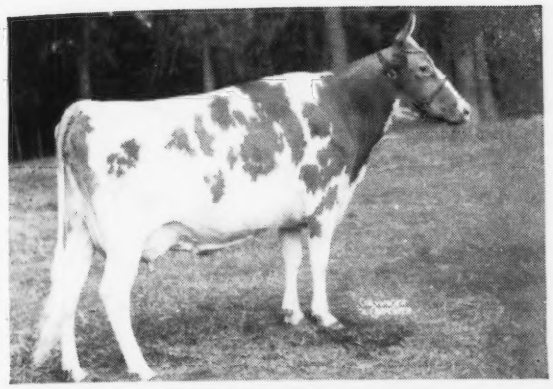

Butler Island Janice (E '49)

Born: November 19, 1939
11374—507—GG
13803—603—CC
Dam of Dinsmore Royal May
Sold for $10,000 Quail Roost, 1949.
Sire: BUTLER ISLAND MAJESTY JACK W.
Dam: BUTLER ISLAND FAYROYAL MARGY
16560—718—11yrs—365C
2 A. R. daughters

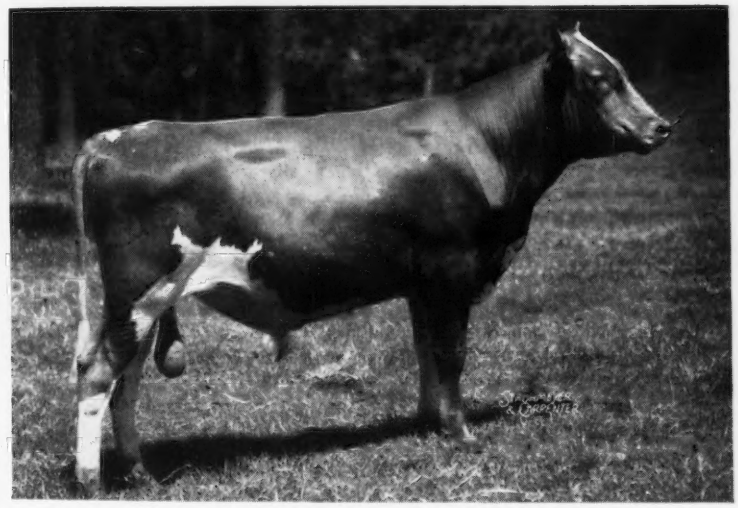

Quail Roost Noble Yeoman

Born: May 18, 1945

His first daughters will start on test at Dinsmore this fall.

Sire: CESOR NOBLE MAXIM
19 A. R. daughters, others on test.

Dam of 2 A. R. daughters and Quail Roost Bright King, sire of three 700 lb. fat daughters.

DINSMORE JURYMAN is a maternal brother of Dinsmore Royal May that sold in the 1949 Quail Roost Maxim Sale for $10,000 to Quail Roost Farms. He is in heavy service and there will be a few bull calves available this fall.

Don't forget that his dam and his maternal sister are Excellent.

Federal Accredited 57790 — J. B. LANOUX, Herdsman — *Negative to Bang's*

Dinsmore Farms • *10 miles north of Jacksonville Near U. S. 1.* • **Dinsmore, Florida**

V. C. JOHNSON — EARL A. JOHNSON — CHARLES F. JOHNSON — BRADY S. JOHNSTON

2ND FRANKLIN - BURKEVILLE SALE

FRANKLIN, VIRGINIA **FRIDAY, AUGUST 26, 1949**

AT HUNTERDALE FARM, FRANKLIN, VA.

About 50 head will be offered

6 BULLS — 27 COWS — 14 BRED HEIFERS — 3 OPEN HEIFERS

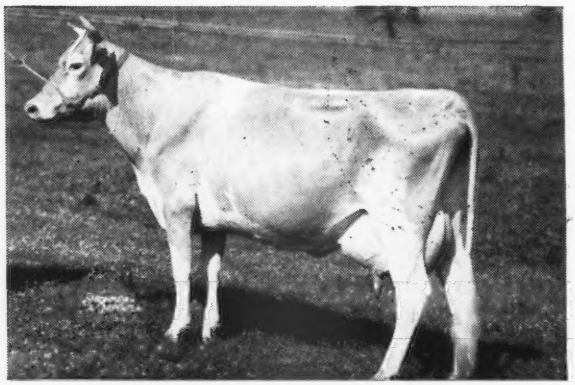

BURCH'S BUTTERFAT VIOLET

15836—786—GG

Sire: HILLTOP BUTTERFAT VICTOR

Dam: COKER SILVER VIOLA
10824—641—EE, 14184—755—A

Dam of HOLLIKNOLL MAXIM MAJOR (in sale) dropped February 11, 1948, by Quail Roost Rose Maxim, A. R., $11,000.

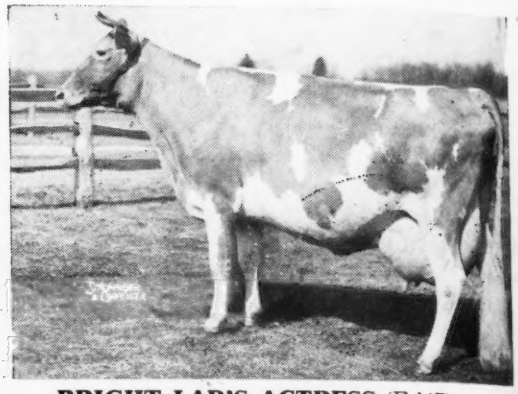

BRIGHT LAD'S ACTRESS (E '47)

11915—584—G, 19146—980—Jr4—365¶

2nd 3Yrs., N.D.S., 1937 to Bournedale Martha, Gr. Ch., N.D.S., 1937. Represented in the sale by FAIRLAWN PEER'S RAYMOND, dropped December 13, 1948. His sire, Fairlawn Actorine's Peerless, traces twice to her as does his dam, Fairlawn Hornet's Lona, 6970—226—Jr2 in 161 days on test.

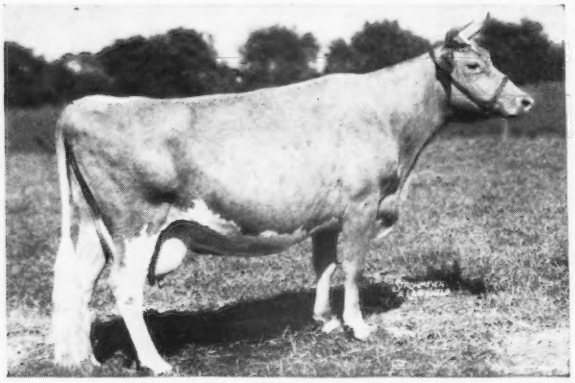

BUTLER ISLAND VALOR ELSIE

14656—554—B VG '48

Dam of Ruayne Bright Elsie that sold for $1,900, Quail Roost, 1949.
Sire: BUTLER ISLAND VALOR MAXIM, A. R.

Dam: BUTLER ISLAND FAYROYAL GLOW, 520—F
Elsie is maternal granddam of Bayville Maxim Impmore, dropped October 20, 1948. He has as good ribbing as comes.—L. McL. M. Consigned by Bayville, by Fairlawn Maxim's Imprint, son of Afton's Golden Marie.

Dam of Bayville Princess Eleanor
8095—367—Jr2—221 days. Still on test, should go 600 lbs.

This calf is closely related to the calf Dinsmore Royal May, $10,000, is carrying that may be a future Quail Roost sire.

COLLINWOOD SUPREME FLORENCE

11091—600—Sr3—365C, 7277—331—5yrs—365 in 155 days on test. Made 71 lbs. fat in May.

Sire: McDONALD FARMS SUPREME KING

Dam: McDONALD FARMS FLORENCE by Foremost Prediction

Dam of:
McDONALD FARMS D. NICKEY dropped December 22, 1948, by McDonald Farms Distinction.

Also in the sale is McDONALD FARMS D. NICKEY, dropped December 22, 1948 by McDonald Farms Distinction out of Collinwood Supreme Florence, 7277—332—5yrs in 155 days on test, made 71 lbs. fat in May and MIDVIEW ROYAL'S PRINCE, born September 20, 1948. Sire: COLDSPRING'S ROMULUS ROYAL; Dam: MIDVIEW MAJESTY'S PRISCILLA, 13360—552—Sr4—365C, 12995—538—G, Next Dam: Midview's Pet, 10628—512—E.

COMING SALES

PHAROS, SIMSBURY, CONN., Thursday, August 11 (See pages 955, 962).
4TH YORKSHIRE HOG SALE, TIMONIUM, Md., Wednesday, August 17.
BRANCH ROCK SALE, ROCKVILLE, Md., Friday, August 19 (See page 978).
LOUIS MERRYMAN'S 70TH SALE, YORK, Pa., Monday, August 22. (See page 937).
NEW YORK STATE SALE, RHINEBECK, N. Y., Monday, September 19.
MAINE-NEW HAMPSHIRE SALE, ROCHESTER, N. H., Monday, September 26.
FRANCHESTER SALE, LYNDHURST, Ohio, Monday, October 17.
ANTIETAM SALE, WAYNESBORO, Pa., Wednesday, October 19.
MARYLAND STATE SALE, TIMONIUM, Md., Thursday, October 20.
VIRGINIA STATE SALE, RICHMOND, Va., Friday, October 21.
LOUIS MERRYMAN'S 71ST SALE, YORK, Pa., Monday, October 24.
RIEGELDALE SALE, TRION, Ga., Friday, October 28.
LOUIS MERRYMAN'S 72ND SALE, TIMONIUM, Md., Monday, December 5.

For Catalogs Write . . . The Louis McL. Merryman & Sons, Inc. - Sparks, Maryland